In Two Parts, Complete: 24 Pages. Part I—General News Sheet—12 Pages.

The Times

Twenty-fourth Year.

EASTERN TEMPERATURES (Mls.:) Boston, 50; New York, 56; Buffalo, 36; Washington, 62 Pittsburgh, 54; Cincinnati, 56; Chicago, 36; St. Paul, 30; Kansas City, 46; Jacksonville, 66.

PER ANNUM, $9.00. | PER WEEK, 20 CENTS. PER MONTH, 75 CENTS. | SATURDAY MORNING, APRIL 22, 1905. | ON ALL NEWS STANDS, TRAINS AND STREETS. | 5 CENTS

Theaters.

BELASCO THEATER—BELASCO, MAYER & CO., Props. PHONES—Sunset, Main 8280; Home 267.
TONIGHT—MATINEE TODAY
THE SEASON'S GREATEST SUCCESS—GREATER THAN EVER!
OLD HEIDELBERG
As played for two triumphant weeks by the Belasco Stock Company earlier in the year.
PRICES ALWAYS THE SAME. Nights 25c, 50c, 75c and 75c. MATINEE TODAY 25c, 50c and 50c.
Next Week, Commencing Monday
Stupendous Production of HALL CAINE'S Latest and Greatest Play
The Eternal City
With Original Incidental and Entre Acte Mus'c by PIETRO MASCAGNI (Composer of "Cavalleria Rusticana.")
Seats Now on Sale for "THE ETERNAL CITY."

MASON OPERAHOUSE— H. C. WYATT, Lessee and Manager.
MATINEE TODAY AT 2:10—LAST TIME TONIGHT—A Jolly Feast of Fun presented by KOLB and DILL and a Company of Merry Burlesquers
First Time Here "BEAUTY SHOP"
Seats on sale at the Mason Box Office. PRICES—25c, 50c, 75c, $1.00. Tels. 70.

MASON OPERAHOUSE— H. C. WYATT, Lessee and Manager.
ALL NEXT WEEK—SEATS NOW ON SALE.
E. H. SOTHERN and JULIA MARLOWE PRESENTS
SOTHERN-MARLOWE
Today and Tuesday, "MUCH ADO ABOUT NOTHING," Wednesday and Thursday, "HAMLET," Friday, Saturday and Saturday Matinee, "ROMEO AND JULIET."

ORPHEUM—SPRING ST., Between Second and Third. Both Phones 1447.
MODERN VAUDEVILLE
LIQUID AIR DEMONSTRATION; BONIFACE and WALTHEMER, in Their Comedy, "Two Ashes and One Palace;" KNIGHT BROS. and SAWTELLE, Twentieth Century Jesters; COOPER and ROBINSON, "Looking for Hannah;" WYNNE WINSLOW, Soprano; MR. and MRS. LYSTER and His Little Boy Wonder; DON FRANCISCO DE SOUSA, Baritone; NEW MOTION PICTURES; Last Week of the Fun Foundry, MAINES and VIDOCQ, in Their "Pike and Squike."
Same Prices—10c, 25c and 50c. Matinees Wednesday, Saturday, Sunday.

GRAND OPERAHOUSE—MAIN ST., Between First and Second. PHONES—Main 1997, Home 616.
THE FAMILY THEATER.
Better and Better Every Minute—THE ULRICH STOCK CO. in the Poetic Drama
"THE BLACK HAND"
A TALE OF THE KENTUCKY HILLS
Matinee Sunday, Tuesday, Saturday, 10c and 20c. Evenings, 10c, 20c and 30c.
NEXT WEEK—"FOR HIS BROTHER'S CRIME."

MOROSCO'S BURBANK THEATER—SIXTH AND MAIN PHONES 1270.
Matinee Today PERFORMANCE TONIGHT "Lost in the Desert"
Last Times of
Week Starting TOMORROW (SUNDAY) AFTERNOON—Matinee Saturday—The Burbank Stock Company in Langdon McCormick's Splendid Play
"OUT OF THE FOLD."
MATINEE EVERY SATURDAY AND SUNDAY. Prices, 10c and 25c, no higher. Evenings, 10c, 25c, 35c and 50c.

Amusements and Entertainments.

CHUTES—Sunday—GRAND OPENING BY THE
DONATELLI ITALIAN BAND
Engaged Direct from Italy: SIGNORI E. BARILOTTI, Baritone; D. BARILOTTI, Trombone; ZANDINI, Clarinet.
Concerts Afternoon and Evening. Brilliant Programmes, comprising SELECTIONS FROM "LUCIA," Verdi's "AIDA," Bizet's "CARMEN," Flotow's "MARTHA," Etc.
Admission 10c, Reserved Seats 10c.

HYPNO—THE GIFTED, INSTRUCTIVE
PSYCHIC-PALMIST
"The Man Who Knows You" EXTRA SPECIAL HIS FAMOUS
$1.00 Life Reading for $1.00 HOURS—10 to 8. SUNDAYS 11 to 5.
PARLORS 115½ SOUTH BROADWAY.
Private Instructions on Higher Thought and Success in Life. Somebody Loves You.

OSTRICH FARM—
150 Gigantic Birds
Beautiful semi-tropical grounds, and the largest stock of Ostrich Feather Goods in America for sale at producer's prices.

BIMINI HOT SPRINGS—WEST SEVENTH STREET CAR TO DOOR EVERY SIX MINUTES.
MAMMOTH PLUNGE
Pronounced by experts "The finest water in the world." All forms of medicinal and pleasure baths. Water Basketball and fine programme THURSDAY EVENING.

WARM PLUNGE—North Beach, Santa Monica—
Filled fresh every day. Safe Surf Bathing free from dangerous currents.

Superb Routes of Travel.

PLAN YOUR SUNDAY NOW—
If it includes that most marvelous of all mountain railway journeys, THE
Trip Up Mt. Lowe
You will be assured of a wonderful experience.
Saturday and Sunday cars leave at 8, 8:30, 9, 9:30, 10 a.m., and 1 and 3:30 p.m. SPECIAL RATE IS ONLY $2.00.
PACIFIC ELECTRIC

Observation Car Service
PARLOR OBSERVATION CARS LEAVE DEPOT DAILY AT
9:40 A.M.—TO THE OSTRICH FARM, SAN GABRIEL MISSION, BALD WIN'S RANCH, Etc.
10:00 A.M.—TO LONG BEACH, ALAMITOS BAY and HUNTINGTON BEACH.
THE FARE IS ONLY $1.00. Gets you back before 5 p.m.

Vaudeville at Seal Gardens
Every Sunday afternoon there is a refined vaudeville performance, band concert and other amusements at Seal Gardens, on our Long Beach line. Round trip, including admission to grounds, 25 cents.

The Pacific Electric Railway

FOR San Francisco by "Fast Line," 24 Hours—
STEAMER RATES INCLUDE BERTH AND MEALS. The elegant express steamships QUEEN or STATE OF CALIFORNIA, 2500 tons, leave REDONDO Wednesdays and Sundays at 7 a.m. Leave PORT LOS ANGELES Wednesdays and Sundays 11 a.m. For SAN FRANCISCO, April 2, 6, 10, 14, 18, 22, 26, 30, May 4. For SAN DIEGO—Leave PORT LOS ANGELES Mondays and Fridays 4 p.m. Leave REDONDO Mondays and Fridays 10:30 p.m. Lowest rates to all Eastern points via San Francisco and Seattle. Ticket and Freight Offices, 226 South Spring Street, Los Angeles. W. R. MEECH, D. P. A. C. D. DUNANN, Gen. Pass. Agent.
PACIFIC COAST S.S. CO.

STEAMER REDONDO—LEAVES TODAY
For San Francisco and Portland. S.S. Chehalis leaves for San Francisco and Port Harbor MONDAY. Steamers per Portland and all points North DAILY, carrying passengers and freight. FARE INCLUDES BERTH AND MEALS. To San Francisco, first-class $6.50, second-class $5.00. To Portland, first-class $15.50, second-class $11.50. Steamer sails SATURDAY, 9 a.m. Apply to C. J. LEHMAN, Gen. Agt., 226 SOUTH SPRING ST. PHONES 902.
MERCHANTS' INDEPENDENT LINE.

Timely Special Announcements.

NAVAJO INDIAN BLANKETS—Headquarters for Souvenirs of California. MEREBY'S "BIG" CURIO STORE, Cor. Fourth and Spring Streets.

PIANO—$5.00 FIRST PAYMENT $5.00 MONTHLY. NO INTEREST. FITZGERALD'S 113 SOUTH SPRING ST.

BRIEF WEATHER REPORT.

FORECAST for Los Angeles and vicinity: Cloudy, unsettled; probably showers; light south wind.

YESTERDAY: Maximum temperature 63 deg.; minimum 52 deg. Wind 5 a.m., east, velocity 3 miles; 5 p.m., southeast, velocity 8 miles. At midnight the temperature was 58 deg.; cloudy.

TODAY: At 5 a.m. the temperature was 55 deg.; cloudy.

FORECAST for San Francisco and vicinity: Cloudy; light south winds, changing to westerly.

[The complete weather report, including comparative temperatures, will be found on page 10, Part II.]

POINTS OF THE NEWS IN TODAY'S ISSUE OF The Times

INDEX.

Part I.
1. France Says Scat to Rojestvensky. Horror in Convent.
2. Hot Song and a Cold Slab.
3. Like Working in a Laundry.
4. In Respect to Morocco.
7. City Reaches 200,000.
8. Liners: Classified Advertising.
11. Free Sale for the Oranges.
12. The City in Brief: Paragraphettes.

Part II.
1. Baron Rothschild Causes Flutter.
2. The Public Service: Official Doings.
3. In the Field of Sports.
4. Editorial Page: Paragraphs.
5. Playhouses and Players.
6. San Pedro Line Nearly Built.
7. Railroad Drives Out Church.
8. Our Neighboring Counties.
9. Los Angeles County News.
10. Weather Report. Financial and Commercial.
11. Shipping: Real Estate Transfers.

SYNOPSIS.

THE CITY. Plans on foot for monster Celtic reunion in Los Angeles. Baron Rothschild goes to Catalina in wake of charming young society girl of Los Angeles....Mrs. Milo M. Potter to give most sumptous of house parties, including naval ball....Mississippi contractor takes back his runaway wife and his $3000....Big force at work on school census, which will probably show total population of 200,000....Many visiting marksmen in town....Electric line to San Pedro to be opened in June. Sudden death of Col. J. R. Robbins. County Hospital authorities having trouble to get vete.an patients into new quarters....Woodmen of World elect officers....Los Angeles ships machinery to Gold Roa.s....Bell boys show how to do the grand....Girl wife divorced after five minutes of married life....Barbee Hook to be arraigned before Judge Smith today...."No more natural soil streets," quoth Board of Public Works....Health Officer gives beef preservatives another dig....Third Presbyterian Church votes to move to new location....Hot contest over the estate of young Goodrich....Sunday-school to have Easter egg hunt....Lost Chinaman found and poor old mother rejoices.

SOUTHERN CALIFORNIA. Tod Ford buys fine home realty in Pasadena. Bullet from careless shooter's rifle crashes through window of Orange County Assessor's home....Hurled bottle kills Corona Mexican....Trabuco man dies suddenly in Santa Ana....Big wad of cash taken to Long Beach by auto....Carter Harrison invited to speak at Pasadena Board of Trade banquet....Boy burglars in grocery near Bell....$50,000 bond issue proposed in Redlands....Avalon boatmen pay high honors to Colorado family. James Spring of Los Angeles dies on steamer arriving at San Pedro....Garden Grove woman returns from insane wanderings and ends life by poison.

PACIFIC SLOPE. Nineteen smuggled Chinese in police sweatbox at San Francisco admit they came from Guaymas....Military drill at Berkeley cut down to two years....Nine Russians who called Jap "yellow coward" chased by latter two miles....New light on cases of expelled State Senators...Government "wireless" station at Farallone Islands now in working order. Tacoma society pet to wed millionaire maker of kodaks....Land patents suspended in three States....San Francisco Italian murderer seen near Santa Rosa....Murderer makes deathbed confession.

GENERAL EASTERN. Joe Jefferson has relapse....United States Senator Platt of Connecticut dead....Federal grand jury resumes "beef trust" investigation....Thirteen perish in convent fire near Montreal....Another Fair heir found....Affairs of Equitable taken up by New York State Superintendent of Insurance....About seven thousand immigrants arrived in New York yesterday....The President displeased by yellow-journal stories about his hunting trip....Philadelphia wants Paul Jones's bones.

THE GREAT WAR. As a result of Japan's protest, France orders Russian fleet to leave Kamranh Bay immediately....Japanese diplomacy scores victory as pronounced as in a military way Oyama has succeeded....French Foreign Minister Delcassé forced to resign office by neutrality and Morocco questions combined....Russians concentrating on Korean frontier, evidently with intention of protecting Vladivostok....The Lena no allowed to fire salutes in honor of the Czar....Russian cruiser Diana, laid up at Saigon, summarily dismantled at Japan's demand.

THE REVOLT IN RUSSIA. Picture of Russian royal family in coffins, on postal cards, circulated by thousands. Commission which will deal with peasant tenure of land thoroughly reactionary....Revolvers again in demand at Warsaw....Trepoff making diligent preparations for trouble May Day.

WASHINGTON. France gives satisfactory assurance to Germany that latter's trade privileges in Morocco will not be curtailed in any way.

THE GREAT WAR.

FRANCE SAYS "SCAT" TO ROJESTVENSKY.

St. Petersburg Is Warned and Orders Him to Observe Neutrality.

Squadron is Believed to Have Already Left Kamranh Bay—Japan's Prompt Demands Impress the Powers—British Ambassador Leaves at Once for Paris—Minister Delcasse Resigns.

[BY THE ASSOCIATED PRESS—A.M.]

PARIS, April 21.—[By Atlantic Cable.] A telegram received here from St. Petersburg and understood to be of official origin says: "The Russian Admiralty has notified Admiral Rojestvensky of the grave danger to peace which will be entailed if the stay of his squadron off the coast of Anam is prolonged, contrary to the laws of neutrality. No doubt is entertained that the admiral will carry out the formal instructions sent to him."

URGENT ORDERS OUT.

As a result of communications between the governments at Paris and St. Petersburg, the Russian government has forwarded urgent orders to Admiral Rojestvensky to rigorously respect the neutrality of French waters. This is a precautionary measure. In addition, special instructions have been sent to the Governor-General of Indio-China, M. Beau, and Foreign Minister Delcassé has instructed the French Minister at Tokio to give the Japanese Minister for Foreign Affairs assurance that it is France's purpose to preserve strict neutrality, these being similar to the assurances given to Dr. Montono, the Japanese Minister at Paris.

DISARMING THE DIANA.

[BY THE ASSOCIATED PRESS—P.M.]

SAIGON (French Cochin-China) April 21.—Orders have been given for the disarmament of the Russian cruiser Diana, which took refuge under one of the coast forts in August, 1904. She has undergone important repairs to essential portions of her machinery, which now will be handed over to the French authorities here.

[Dispatches under date of September 6, 1904, stated that the French Minister at Tokio had informed the Japanese government that the Russian cruiser Diana, which sought refuge at Saigon August 10, would disarm. It appears from the foregoing dispatch from Saigon that the disarmament of the Diana was not effective at the time previously indicated.—Associated Press.]

IS SAID TO HAVE LEFT.

[BY THE ASSOCIATED PRESS—P.M.]

ST. PETERSBURG, April 22, 2:40 a.m.—Reports are current here that the Russian second Pacific Squadron has already left Kamranh Bay and is on the way to Vladivostok, but the government will proceed with action on the Japanese protest as if the squadron had not continued its voyage.

A special service was held in the Admiralty Church yesterday to offer prayers for the safety of the squadron and its successful arrival at Vladivostok. The service was attended by High Admiral Grand Duke Alexis, Admiral Avelian, chief of the Admiralty, other prominent naval officers, and a distinguished congregation.

EXPECTING SOME DELAY.

[BY THE ASSOCIATED PRESS—P.M.]

ST. PETERSBURG, April 22.—No reply is expected from Vice-Admiral Rojestvensky for several days relative to the instructions to him to respect the neutrality of French waters. Admiral Wirenius stated last night that Rojestvensky's telegram announcing his arrival at Kamranh Bay took four days in transmission. Admiral Wirenius added that he had no idea of the present whereabouts of Rojestvensky, but that he believed that he had left Kamranh Bay. In any case, he said, at this season territorial waters offer no greater advantage, because the weather is good and the sea calm.

TOKIO, April 21, 6 p.m.—The government continues silent in regard to the Kamranh Bay incident. It is understood, however, that the diplomatic correspondence on the subject is not concluded, and it is expected that France will make a formal investigation of the situation at the port of Kamranh. In the meantime political leaders are counselling the Japanese press to use greater moderation and to calmly await the outcome of present negotiations.

BEFORE FRANCE ACTED.

[BY THE ASSOCIATED PRESS—A.M.]

TOKIO, April 21, 8:30 a.m.—The Japanese regard the Kamranh Bay incident with a growing feeling of resentment and bitterness toward France.

The Nichi Nichi today asserts that the evidence is conclusive that Admiral Rojestvensky is using Kamranh Bay as an actual naval base for belligerent action.

COALING AT SAINAN.

[BY THE ASSOCIATED PRESS—P.M.]

LONDON, April 22.—The Tokio correspondent of the Daily Telegraph gives a report emanating from Peking, that a portion of the Russian second squadron is coaling at Sainan, an island southeast of Tonquin Bay.

JAPAN'S TERRITORIAL ARMY.

VETERANS' TERMS EXTENDED.

[BY THE ASSOCIATED PRESS—P.M.]

TOKIO, April 21.—[By Asiatic Cable.] An imperial ordinance issued today authorizes the Secretary of War to retain in the ranks of the Territorial army veterans whose enlistments will finally expire in May. They will be retained while needed. The War Department is at present using the Territorial army largely for garrison duty.

IN THE FRENCH CHAMBER.

NEUTRALITY TO BE GUARDED.

[BY THE ASSOCIATED PRESS—A.M.]

PARIS, April 21.—[By Atlantic Cable.] Three notices have been given of questioning the government in the Chamber of Deputies concerning the observance of neutrality. M. de Pressence (Socialist) and M. Vaillant (Blanquiet Socialist) will ask the government that measures be taken to guard the neutrality of French waters in the Far East. M. de Loncle (Republican) representing Cochin-China in the chamber, will address a question to the Minister of Colonies asking what measures he intends to adopt to assure the maintenance of the neutrality of the waters of Indo-China.

The Minister of the Colonies has accepted a debate on M. de Loncle's question for tomorrow. M. de Pressence and M. Vaillant ask that their questions be discussed today. The Temps says the instructions sent to Governor-General Beau require him to report the exact location of Admiral Rojestvensky's ships, whether they are or are not within the three-mile limit.

M. Beau's reply has not yet been received. The afternoon papers print a report that it is the intention of the government to send an armored cruiser to the Far East to assist in the surveillance of neutrality. This is apparently an outgrowth of the intention of the Marine Ministry to send an armored cruiser to replace the armored cruiser Sully recently wrecked in Allong Bay, Tonquin.

NO DIRECT WIRE.

RUSSIA AWAITS INTELLIGENCE.

[BY THE ASSOCIATED PRESS—A.M.]

ST. PETERSBURG, April 21.—[By Atlantic Cable.] The Associated Press is informed that no representations have been made to Russia through the French embassy here on the subject of Admiral Rojestvensky's stay at Kamranh Bay. There is no direct telegraph line to Kamranh Bay and the fact of a violation of neutrality would have to be established before any definite response could be given to Japan or French representations on the subject made to Russia. Admiral De Jonquieres, the French naval commander at Saigon, has already sailed from there for the purpose of investigating the matter. The following statement was made:

"Rojestvensky is still at Kamranh Bay, or contemplates remaining there until Nebogatoff joins his ships. He will remain outside the three-mile limit, as he did during his long stay off Madagascar. Naturally, Japan will file a caveat, just as she would do with the United States, if Rojestvensky should approach the Philippines. Japan's protest is in the nature of a warning. The facts remain to be established."

DOUBTING FORMOSA STORY.

[BY THE ASSOCIATED PRESS—A.M.]

ST. PETERSBURG, April 21, 5:53 p. m.—The latest word of Admiral Rojestvensky was the dispatch from the agent of the Finance Ministry at Shanghai, saying the squadron had passed through the Straits of Formosa, but the authority given by the agent for his statement is considered doubtful. The admiralty professes a good deal of skepticism in regarding all the dispatches from the Far East reporting the location of Russian vessels, pointing out that false news is likely to be set afloat deliberately.

The Foreign Office displays no anxiety as a result of the protests made by Japan over the alleged violation of French neutrality, expressing confidence that when all the facts are known it will be found that the Russians did not violate the neutrality of France. Serious complications are not anticipated.

Nothing has been heard from the Fourth division of the Russian squadron, commanded by Admiral Nebogatoff. Most of the naval men express the opinion that Rojestvensky will not await a juncture with Nebogatoff, but will allow this weaker division to trail behind him.

The admiralty denies the report circulated here that Russia has bought several South American warships through Paris intermediaries.

TWO GUNBOATS OFF CANEA.

[BY THE ASSOCIATED PRESS—P.M.]

CANEA (Island of Crete) April 21.—Two Russian gunboats anchored off Canea Thursday, on the occasion of the opening of the Cretan Chamber of Deputies. The censor, however, eliminated from press telegrams all mention of the presence of these vessels.

BRITISH CHINA SQUAD ACTIVE.

[BY DIRECT WIRE TO THE TIMES.]

HONGKONG, April 21.—[Exclusive Dispatch.] Britain's powerful first-class armored cruiser Hogue has been ordered to get ready to put to sea on two hours' notice, with full steam up.

There is noticeable activity among all British vessels of the British fleet on the China stations. These facts are significant, when taken in connection with the knowledge that Japan has energetically protested to France against allowing Rojestvensky's fleet to remain in Indo-Chinese waters and that the Japanese press and public are clamoring for giving effect to the war alliance between England and Japan contemplated in such case.

The British fleet on the China station, under command of Vice-Admiral Sir Gerard Noel, could easily turn the scale of naval war in favor of Japan. Togo and Rojestvensky are nearly matched in the number of ships and guns. Noel has five battleships, (four first-class) and eight cruisers, carrying in the aggregate 190 guns, ranging in caliber from 4.7-inch to 12-inch, and 338 guns in their secondary batteries. Besides these heavy fighting vessels, he has five torpedo-boat destroyers, nine river gunboats and a lot of less formidable craft.

AMONG THE BRITISH.

ENVOY SENT TO FRANCE.

[BY THE ASSOCIATED PRESS—A.M.]

LONDON, April 21.—The Associated Press is in a position to say that the neutrality question was discussed between Baron Hayashi, the Japanese Minister, and Foreign Secretary Lansdowne. The Baron said to the Associated Press that he was not prepared to discuss the question whether or not Great Britain would send a note to France on the subject.

"It is a pending matter," he said. "I am not prepared to make a statement which might embarrass both my own government and the government of Great Britain."

It would appear, however, that it is not improbable that Great Britain is awaiting France's reply to the Japanese protest before taking definite action. Sir Francis Bertie, the British Ambassador, to France, left London today for Paris, and it is considered likely that he is the bearer of special instructions from Foreign Secretary Lansdowne, directing him to take action under certain eventualities.

ELLIS ISLAND SWAMPED.

Four Liners Which Arrived at New York Yesterday Brought 9675 Steerage Passengers.

[BY THE ASSOCIATED PRESS—P.M.]

NEW YORK, April 21.—Four trans-Atlantic steamers which arrived at the port today brought 9675 steerage passengers, the largest number ever passed in quarantine in one day. It was impossible to handle the great throng in one day and at least 4000 would-be citizens had to remain overnight aboard the ships on which they arrived, as 6000 is the limit of Ellis Island's capacity.

Until last night, 62,791 immigrants had been landed this month, compared with 42,447 to the same date in April last year.

CONVENT HORROR.

Thirteen Lives Taken by Flames.

School at St. Genevieve, Canada, Burned in Spite of Bucket Brigade.

One Nun, Nine Children and Four Old Ladies Victims of the Destruction.

Parents of One of the Girls is in California—Brooklyn Tragedy.

[BY THE ASSOCIATED PRESS—A.M.]

MONTREAL, April 21.—A disastrous fire broke out at an early hour today and reduced to ashes the convent in the little village of St. Genevieve. One nun, eight children and four old ladies lost their lives.

Following is the revised list of the dead and injured:

SISTER MARIE ADJUTEUR, music mistress, aged 32 years.

BERTHA TESSIER of Isle Bizars, 13.

AMANDA GERAUD of St. Genevieve, 15.

MARIELINE VILLAMAIRE of Montreal, 11.

IRENE BERTRAND of St. Genevieve, 11.

MARIE ROBERTAILLE of St. Genevieve, 9.

PARAMALIE DUGAS of St. Genevieve, 9.

EMMA TERRAULT of Montreal, 16.

LEONIDI DACAUST of Isle Bizars, 15.

EGLANTINE PROULX of Montreal, 11.

MRS. MICHAEL LELANDE of St. Genevieve, 32.

MRS. CARDINAL of St. Genevieve, 80.

MRS. ROBERT of St. Genevieve, 88.

Injured:

SISTER MARIE THERESE.

SISTER MARIE ROBERTINE, both probably fatally.

Bucket brigades were hurriedly formed by the villagers, but the fire had gained such headway that it was soon apparent that there was no chance to save the building from destruction. Notwithstanding all efforts, unfortunately there was a deplorable loss of life.

Sister Marie Adjuteur, in her efforts to save the lives of the children in her charge, succumbed to the smoke and flames. The pupils who perished were in a portion of the building where the fire had obtained too much headway before the alarm was given to enable those who responded to effect their rescue.

An effort was made to get Point Claire by telephone so that assistance could be had from Montreal, but for some reason no response was received from Point Claire.

The fire started about midnight in the old ladies' hospice, and the smoke was so thick that the children on the floor above were unable to get down.

The convent was called Saint Anne's, and was a branch of the Convent of the Sisters of Saint Anne's of Lachine. The building was a gray stone structure, handsome in appearance, massive in character, and with the church it formed a central feature of the pretty little village.

The parents of Miss Bertha Tessier, one of the victims, are in California.

TRAGEDY AT BROOKLYN.

PEOPLE AND PROPERTY BURNED.

[BY THE ASSOCIATED PRESS—P.M.]

NEW YORK, April 21.—Three firemen were injured, six women were severely burned, seventy families were made homeless and property valued at $150,000 was destroyed by fire in the heart of the thickly-settled Hebrew center in the Brownsville section of Brooklyn today. The fire was attended by intense excitement, and for a time the blaze threatened to spread far beyond the limits in which it finally was confined. It started in the basement of a five-atory brick building at the corner of Thatford street and Belmont avenue.

THERE'S TROUBLE BREWING.

Rush Orders for the Cruiser Tacoma to Proceed to Santo Domingo Received at Pensacola.

[BY THE ASSOCIATED PRESS—P.M.]

PENSACOLA (Fla.) April 21.—Rush orders for the cruiser Tacoma to proceed to Santo Domingo were received late this afternoon. It is stated here that a number of warships have been ordered to Santo Domingo by the Italian government and as trouble is anticipated the Tacoma was ordered there to protect American interests.

BRYAN BUYS A HEIFER.

SPRINGFIELD (O.) April 21.—William J. Bryan, who arrived here today, drove to a farm near by and for $500 bought a polled Jersey heifer.

THE REVOLT IN RUSSIA.

HOT SONG AND COLD SLAB.

Romananoffs in Coffins Pictured on Postal Card.

On the Other Side, National Anthem is Found.

Such Souvenirs, by Thousands Scattered Broadcast.

[BY THE ASSOCIATED PRESS—P.M.]

ST. PETERSBURG, April 22, 2:40 a. m.—The picture which appeared in the Neva, the most widely-circulated illustrated weekly newspaper in Russia, April 15, of the imperial family, including the Emperor, the Empress, the Czarevitch, the Grand Dukes and the Dowager Empress lying dead in their coffins, has been reproduced on cards bearing on the reverse side the Russian national anthem. These cards are being scattered by thousands throughout St. Petersburg and in other parts of Russia. The cards were printed abroad. The police are puzzled as to the line of action to pursue.

WARSAW, April 21, 11:40 p.m.—A dispatch from St. Petersburg says that Gen. Maximovyitch has resigned the Governor-Generalship of Warsaw, owing to differences with the Committee of Ministers regarding Polish concessions. The report appears to be well founded, and if true it will seriously affect the situation in Warsaw.

A drunken soldier at 8 o'clock tonight fired his revolver in the crowded streets of this city, killing one and wounding six persons, one of them probably fatally. A patrol had attempted to arrest the man, but failed, and as he fled he fired in all directions. Among the wounded are two soldiers, a policeman and two Jews, father and son. A workman finally captured the miscreant.

PASSING COSSACK KILLED.

[BY THE ASSOCIATED PRESS—P.M.]

BIALYSTOK (Russian Poland) April 21.—An unknown man today fired at the burgomaster, in the street. The man missed his aim, but the bullet killed a passing Cossack. At another place in this city, Police Inspector Sawitski was attacked by two men, who fired five shots at him, all taking effect. The assailants escaped.

MANY DEMONSTRATIONS.

PLANNED BY THE SOCIALISTS.

[BY THE ASSOCIATED PRESS—P.M.]

ST. PETERSBURG, April 22, 12:50 a. m.—Many demonstrations on a grand scale throughout the empire is the programme of the Socialist wing of the reform party, as announced at the pan-Russian congress of journalists, which closed yesterday, after a protracted and stormy session.

The congress illustrated the lack of unity in reform circles, the programme as finally adopted failing to touch upon many burning questions of the hour, on account of the inability of harmonizing views of the factions. At the conclusion, neither side was satisfied with the programme. The moderate faction, which was in the majority, eliminated a number of resolutions, in deference to the wishes of the Social Democrats.

The plan of organized meeting and parades in every city and industrial center of Russia May 17 will be carried out regardless of the congress. Any intention of rioting is disclaimed, and if the police attempt to break up the demonstrations the government would be answerable.

The chief accomplishment of the congress was its determination to organize an association which will participate in the general work of the reform league of all the professional classes, in which the lawyers took the first steps, at their recent congress here.

Practically all the liberal papers of Russia were represented at the congress, among the delegates being Polish, Finnish, Armenian, Georgian, Esthonian, Lettish, Lithuanian and Little Russian journalists. Among the speakers were Mitukoff, who recently made a lecturing tour of America, and the poet, Korolenko. The police did not interfere.

VAGUE RESOLUTIONS.

The programme adopted comprises vague resolutions in favor of the nationalization of land, some form of liberation of the laboring classes from the industrial yoke and the right of various nationalities to self-development as far as consistent with the existence of the empire. A long discussion resulted in a declaration that the present system leaves no room for legal methods of action. The delegates pledged themselves to the greatest possible agitation in favor of a legislative assembly by both legal and extra-legal publications.

In view of alleged attempts of the authorities to incite the masses against the educated classes, the congress demanded the right of the people to arm themselves and form local militia for self-defense.

Among the planks of the platform is a declaration for an eight-hour working day, which was carried by a majority so narrow that it was finally decided to not include it.

TOLSTOI'S JEREMIAD.

[BY THE ASSOCIATED PRESS—P.M.]

MOSCOW, April 21.—The Russky Listok today published a two-column interview with Count Leo Tolstoi, in which the philosopher indulges in a jeremiad against the educated classes, city life and the present tendencies of education, religion and politics.

Referring to the university political movement, Count Tolstoi declares that parents are going to school to unruly children. He applies a whole vocabulary of adjectives to the educated classes, and advises them to learn the lesson of life anew from the lowly, and scores city life as abnormal, artificial and immoral, trammeled by conventions and fashions.

The time is at hand, Count Tolstoi declares, in conclusion, for people to know the hollowness, the emptiness and the dearth of the present system, break to pieces their soulless, outworn indolence and seek the true and living God.

REACTIONARY COMMISSION.

WILL DISCUSS PEASANT'S LANDS.

[BY THE ASSOCIATED PRESS—A.M.]

ST. PETERSBURG, April 21.—The personnel of the Goremykin commission, appointed to discuss questions relating to peasant tenure of lands, was announced today. It includes Stichinsky, formerly chief adjutant of the Russian Interior Department; Von Plehve, son of the late Minister of the Interior, and other adherents of the former minister, giving it a decidedly reactionary tone.

The position of Witte, president of the Committee of Ministers, grows more and more untenable. Interior Minister Bouligan has proposed to the Council of the Empire that the question of higher education, confided to the Committee of Ministers, be transferred to a special commission. The Slovo again publishes a report that Witte will retire immediately, intimating that his successor will be Count Solsky, president of the economic department of the Committee of Ministers.

Additional Cossacks are being brought to St. Petersburg, in view of the anticipated disorders May Day. Two squadrons of Cossacks of the Don arrived here yesterday.

By order of the Minister of Education, all new instructors in the middle schools must take the oath of allegiance to the Emperor.

The students who were tried for engaging in red flag demonstrations in front of Kasan Cathedral, December 11, have been sentenced to from three to four months' imprisonment. As the time they have already spent in the fortress is credited to them, the majority of the prisoners will be released and the others have only a few days to serve.

DELCASSE RESIGNS.

Foreign Minister Shocks France by Giving Up His Portfolio Following Japan's Demand for Neutrality. He May Reconsider.

[BY THE ASSOCIATED PRESS—P.M.]

PARIS, April 21.—[By Atlantic Cable.] After a notable service of nearly eight years in the Division of Foreign Affairs, Theophile Delcassé today informed President of the Council Rouvier of his desire and intention to resign. This announcement came as a surprise and shock to M. Delcassé's colleagues of the Cabinet, who immediately took steps to endeavor to secure a reconsideration of his determination.

A Cabinet council was held this evening, at which M. Rouvier, in the absence of M. Delcassé, laid the situation before the ministers. It was the unanimous determination of the Council that the interests of the country at this time required that M. Delcassé retain the portfolio of Foreign Affairs. Accordingly, at the conclusion of the Council, M. Rouvier proceeded to the Quai d'Orsay, where he held an extended conference with the Minister of Foreign Affairs. The President of the Council, voicing the wishes of President Loubet and the ministers, earnestly besought M. Delcassé to retain his place in the Cabinet. It is evident that M. Rouvier's earnest appeal caused M. Delcassé to waver in his determination. When the President of the Council came from the interview, he stated to his colleagues that he bore a favorable impression of its results. M. Delcassé, he said, had given no final answer, but had promised to reserve his determination until tomorrow, when a final answer will be given. It is believed that M. Delcassé will yield to the insistence of President Loubet and the President of the Council.

The motives leading up to M. Delcassé's sudden determination to retire from the Cabinet are primarily attributed to internal controversies over the Moroccan question, and this to some extent has been accentuated by similar controversies over French neutrality in the Far East. The opposition have been quick to seize upon both questions, and, headed by Socialists and Nationalists, have directed their criticisms against M. Delcassé. The Socialist criticisms have been particularly vehement during recent days on the Moroccan question, and this appears to have already decided M. Delcassé to surrender the question into other hands. It is felt that his retirement now would be hailed in Germany as a German triumph, and this is one of the main considerations leading M. Rouvier to earnestly appeal to M. Delcassé to remain in the Foreign Office.

The news of M. Delcassé's intentions made a profound impression in the Chamber of Deputies, where it was first received with incredulity. Later, however, when M. Delconcle (Republican) questioned the government on the neutrality question and M. Rouvier replied, instead of M. Delcassé, it was realized that the report had solid foundation.

FRANCE TO REMAIN NEUTRAL.

The announcement concerning M. Delcassé's intention to resign was but one of many incidents in a day of much anxiety through the government quarters. Following close upon the heels of the complications with Germany over Morocco, the Franco-Japanese indictment suddenly assumed serious proportions, and unusual energy was shown in preventing its embroiling France in complications in the Far East. In order to secure definite cooperation between three departments of the government, namely, naval, colonial and foreign, a conference was held this afternoon between leading representatives of each department. This brought about a clear understanding regarding the measures necessary for the maintenance of neutrality of Indo-Chinese waters, and orders were sent to Gov.-Gen. Beau to specifically report the exact location of the Russian Pacific squadron, and whether it had or had not withdrawn from French waters.

Communications with St. Petersburg led to orders being transmitted by the Russian government to Vice-Admiral Rojestvensky to vigorously respect the neutrality of French waters. It was even stated that Foreign Minister Lamsdorff would carry the question before Emperor Nicholas, in order to assure complete respect.

Probably the most significant development from the energetic measures adopted was the receipt of a dispatch from Saigon, saying that imperative orders had been given for the disarmament of the Russian cruiser Diana, which sought refuge in the harbor of Saigon eight months ago for the purpose of repairs. The main portion of the Diana's machinery must now be handed over to the French naval authorities at Saigon.

The anticipated debate in the Chamber of Deputies of the question of neutrality, was postponed, owing to the Delcassé announcement. The only reference to the subject was the inquiry by Deputy Deloncle and the brief reply from Premier Rouvier, who said: "Formal, precise and repeated orders have been given our agents in Indo-China to assure the absolute neutrality of France in Indo-Chinese waters."

It was stated at the Foreign Office, late this afternoon, that no representations of any kind had been presented by Great Britain concerning neutrality. At the same time, it is anticipated that some such representations will be made. The fact that the British Ambassador, Sir Francis Bertie, has given up his Easter holiday and will return to Paris tonight, after a conference with Foreign Secretary Lansdowne, appears to support this view. However, the cordial relations existing between France and Great Britain would doubtless modify any representations, so as to relieve them from serious significance. Anything like an energetic protest from Great Britain at this time would deeply wound France, who relies upon the Anglo-French entente as a counterpoise to Germany's menaces over Morocco.

LAND OPERATIONS.

RUSSIANS TO CROSS TUMEN.

[BY THE ASSOCIATED PRESS—P.M.]

TOKIO, April 22.—[By Asiatic Cable.] It is reported from various sources that the Russians are concentrating their forces in the vicinity of Possiet Bay, and are planning to cross the Tumen River, and then move southward into Northeastern Korea. The numerical strength of the Russian forces is variously estimated. It is doubtful that the Russians seriously plan aggressive action, and it is rather believed that they are preparing to bar the way of the Japanese to Vladivostok.

FRESH RUSSIANS ARRIVING.

[BY THE ASSOCIATED PRESS—P.M.]

ST. PETERSBURG, April 22.—A dispatch from Gutziatay states that the Japanese movement eastward has come to a standstill on a line extending through Pachatzu, Tuaugu and Ufanlu, while fresh Russian reinforcements are arriving daily.

CABLEGRAM TO KAMIMURA.

[BY THE ASSOCIATED PRESS—P.M.]

MANILA, April 22.—The Japanese Consul Naritagoro has, it is reported, received a cablegram addressed to Vice-Admiral Kamimura. It is inferred from this that Vice-Admiral Kamimura is about to make a call at that port.

CABLINGS FROM ASIA.

HAYASHI LEAVES SEOUL.

[BY THE ASSOCIATED PRESS—A.M.]

SEOUL, (Korea,) April 21.—[By Asiatic Cable.] M. Hayashi, the Japanese Minister to Korea, left here today for Japan.

THE KAISER'S REPRESENTATIVE.

[BY THE ASSOCIATED PRESS—A.M.]

TOKIO, April 21.—Prince Charles of Hohenzollern, representative of Emperor William with the Japanese Army, arrived at Moji today from Mukden on his way home. His arrival was delayed by a storm. He will come to Tokio, along with Prince Kotohito of Kanin, who accompanied him from Manchuria.

THE LENA'S COMMANDER.

TAKES TRIP TO RUSSIA.

[BY THE ASSOCIATED PRESS—A.M.]

MARE ISLAND NAVY YARD, April 21.—Capt. Berlinsky, commander of the Lena, has gone to Russia for a four months' leave on account of illness. Before leaving, he gave his parole of honor to Rear Admiral McCalla, commandant of the Nevy Yard. Capt. Genther of the Russian transport service, has assumed command of the Lena, which is being held here until the end of the war.

NO IMPERIAL SALUTE.

[BY THE ASSOCIATED PRESS—A.M.]

WASHINGTON, April 21.—Correspondence made public at the State Department today shows that when Count Cassini, the Russian Ambassador at Washington, some time ago transmitted the request of Capt. Berlinsky of the Lena that he be allowed to celebrate the birthday of his sovereign by hoisting the Russian flag, dressing his ship and firing the imperial salute, Secretary Hay was unable to grant permission to fire the salute, as the Lena was disarmed. The Secretary readily approved the remainder of the programme.

SENT TO THE PRESIDENT.

COPY OF JAPANESE NOTE.

[BY THE ASSOCIATED PRESS—A.M.]

WASHINGTON, April 21.—Mr. Hioki, the Japanese Chargé d' Affaires here, has presented to Secretary Taft a copy of a note presented by the Japanese Minster in Paris yesterday to the French Foreign Office in relation to the observance of neutrality toward Rojestvensky's fleet.

Secretary Taft, after reading the note carefully, forwarded it by mail to Secretary Loeb for transmission to the President. This is done merely for information, for the note itself requires no action at this stage on the part of the government. It is deemed best not to make public its text here.

SUNDAY REAL ESTATE "LINERS."

10 O'clock Saturday Nights.

The volume of "Liners" in the Sunday Times has become so great that it is found necessary to ask patrons to get their Sunday advertisements in earlier; especially Sunday real estate announcements, which in order to be printed must be in the office not later than 10 o'clock Saturday nights. The printing of all real estate matter, including advertisements, in a part by itself on Sundays involves somewhat slower press work, making it essential in order to get the paper out on time to stop receiving real estate ads. at 10 o'clock Saturday nights.

Dealers will confer a favor on The Times office if they will turn in Sunday copy on Fridays, when possible; or at least a part of it, and the balance early on Saturdays.

Sunday "Want" ads will still be received by 'phone and over the counter until 11 o'clock Saturday nights.

LABOR VS. SOCIALISM.

American Federation and the American Union to Fight for Control of Convention at Chicago Which Will Reorganize Laborites.

[BY DIRECT WIRE TO THE TIMES.]

DENVER (Colo.) April 21.—[Exclusive Dispatch.] Denver is to be the storm center of the greatest battle ever waged by organized labor. The battle will be between the American Federation of Labor and the American Labor Union. Samuel Gompers, president of the American Federation of Labor, will come to Denver next month to open the war. Immediately after him arrives Max Morris, vice-president of the federation, to begin the oragnization of a new State Federation of Labor.

D. C. Coates, acting president of the American Labor Union, and William D. Haywood and Charles Moyer of the Western Federation of Miners will attempt to counteract the influence of Morris and Gompers.

The fight will be for control of the labor convention to beheld in Chicago, June 27, when a new labor organization will be perfected that will, it is believed, control all the labor unions of the United States. Unions will not be admitted to the new federation unless they repudiate the American Labor Union.

Socialism figures in the battle as the crux of the fight. The unions in the American Labor Union lean strongly toward it. Gompers and his organization oppose it. D. C. Coates, who is here now, predicts that the Gompers organization will be overwhelmingly defeated.

NO GOODS TO WARD COMPANY.

CHICAGO TEAMSTERS' INSOLENT ULTIMATUM.

All Business Houses "Guilty" Will be Made Victims of General Strike is Hand-out of Unions, Which are Promptly Turned Down—Grand Jury Gets Busy.

[BY THE ASSOCIATED PRESS—P.M.]

CHICAGO, April 21.—The teamsters' unions have informed all business houses which have been delivering goods to Montgomery Ward & Co. that they must stop or a general strike of all the union teamsters in Chicago will be called. It is expected that the demands of the unions will be without exception refused by the employers. Committees representing the unions called on a number of leading business houses today and informed them that they must at once cease doing business with Montgomery Ward & Co. or a strike would be called. In every instance, they were informed that the delivery of goods will be continued. They were also told by the employers that as members of the Employers' Association it was impossible for them to refuse to transact business with another member. The committee will call upon the employers again tomorrow and renew the demand made today. It is not expected by anybody that the answer of the employers will be any different tomorrow from that given to the unions today.

The sentiment among the 35,000 teamsters who form the unions is said to be overwhelmingly in favor of a strike unless the employers offer some sort of compromise. The employers declare that the very nature of the demand made by the teamsters makes any sort of compromise impossible. It is considered unlikely that the strike, if called, will be in effect before Monday.

ULTIMATUM TO EMPLOYERS.

[BY THE ASSOCIATED PRESS—A.M.]

CHICAGO, April 21.—Business agents from forty-two teamsters' unions in Chicago have been instructed to demand that employers cease hauling goods to Montgomery Ward & Co., whose teamsters and garment workers are on strike. A refusal in each case will result, it is said, in calling a strike by the joint council of teamsters. This action was taken this afternoon at a meeting presided over by International President Shea.

State's Attorney Healy went before the grand jury today and repeated to the jury a statement concerning the strike of garment workers against Montgomery Ward & Co., made to Healy yesterday by the Chicago Employers' Association. The jurors informed Healy that they had decided not to add further publicity to their proposed investigation of the strike. From other sources, however, it was ascertained that the grand jury proposed to make exhaustive inquiry into the causes of the garment workers' disagreement with Montgomery Ward & Co.

ITALIAN STRIKE ENDS.

ARBITRATION PLAN ADOPTED.

[BY THE ASSOCIATED PRESS—A.M.]

ROME, April 21.—The railroad strike may be considered at an end. A committee of Socialist Deputies has obtained from Premier Fortis a promise to study a scheme for arbitration to be adopted in cases of differences between railroad men and the government. In future, the latter will consult the representatives of the railroad organization, with a view to ascertaining their requirements and propositions. It was also agreed that if the strike ceases promptly there will be no dismissals, transfers or other punishment of strikers.

After this understanding with the government, telegrams were sent to the railroad men throughout Italy, notifying them to be ready to resume their various employments.

LABORITES AND THE JAPS.

FEDERATION TO MAKE A FIGHT.

[BY THE ASSOCIATED PRESS—A.M.]

WASHINGTON, April 21.—John McGuire, a representative of the Trade and Labor Council of Honolu, Hawaii, was in conference today with Secretary Morrison of the American Federation of Labor, relative to the immigration of Japanese coolies to the Hawaiian Islands. He told Morrison that the Japanese are coming in in large numbers and that, as a rule, after remaining a short time, they continue their journey to the United States. The plan they pursue, according to McGuire's statement, is to have as many come to this country from Hawaii as land there direct from Japan. By this means, they keep down the number in the islands and also find opportunity to learn the English language and to get a little money ahead before reaching our shores.

"They are unable to secure permits from their Emperor to come direct to the United States," said McGuire, "but they are getting here all the same. In Hawaii, they are in all kinds of business, except sugar planting, and are running others out."

Morrison assured his caller that the federation is taking steps to check this immigration. It is intended to bring the matter before Congress very earnestly at the next session.

WON'T INTERRUPT BUILDING.

"HARMONY" IN NEW YORK.

[BY THE ASSOCIATED PRESS—A.M.]

NEW YORK, April 21.—A committee of six, consisting of three employers and three labor representatives, appointed at a convention of the joint arbitration board of the Building Trades Association, met yesterday to consider amendments to the arbitration agreement to be in effect during the labor year beginning May 1. All the amendments were favorably received. It is anticipated that they will be accepted by the convention, and that the new agreement will ensure one of the most prosperous building seasons this city has seen in many years. The labor delegates will sign on behalf of 100,000 skilled workers, while the employers will sign for 1,000 employers in the building trades.

Builders, architects and prospective owners of new office buildings, flats and apartment houses have been awaiting this action before making contracts for the season. Two years ago, many builders were bankrupted by strikes instituted by the late Sam Parks. This brought about the arbitration agreement which is now expiring. The amendments are being made to satisfy representatives of the skilled trades not content with the old agreement.

Last year's building season was also marred by several strikes in violation of the arbitration agreement, but most of the trades involved have come back to the employers and will sign an arbitration agreement.

Japs Driven from Hop Fields.

UKIAH, April 21.—The white population of Round Valley was thrown into a state of excitement last week by the importation of a crew of Japanese by the American Hop and Barley Company, to work in their hop fields. A petition was quickly circulated asking that the company discharge the little brown men. As the petition was not noticed by the company's representatives, a mass meeting was called and committees were appointed to take such steps as they would deem necessary. The manager of the company averted trouble by discharging the Japanese. They handed in this city today.

City Hotels.

Abbottsford Inn Cor. Eighth and Hope Streets.

Modern—home-like. A typically Ca'fornia hotel, using none but California's products.

Cuisine, a feature, under the management of one of Fred Harvey's oldest and best chefs.

RATES MOST MODERATE.

Hotel Bellevue and Terrace Sixth and Figueroa

RATES $25 PER MONTH AND UP.

TO LET

Furnished Rooms and Board

In Westlake District. The Coronado Mansions, 471 Coronado street. Dining Parlors now open. Rooms en suite with bath or single. Call or telephone ATWOOD, Manager; Home, 7729; Sunset, Main 4074. Everything first-class at 471 Coronado street, Westlake District. Call and see for yourself. No trouble to show suites.

THE VALDEMAR EUROPEAN PLAN. $2.50 to $4.00 per week. Select location, 632 W. 6th St., cor. Hope. Building and furnishings new—nothing old. Hot and cold water. All rooms outside. Special rates to permanent people. A homelike place.

San Francisco Hotels.

Hotel St. Francis

A FAVORITE LUNCHING PLACE

The fashionable set gather here for afternoon tea. The most unique dining place in San Francisco. Convenient for after-theater suppers.

For further information call at Whitlock Travel and Hotel Bureau, No. 507 Third Street Los Angeles.

AMERICA'S MODEL HOTEL

"Just Like a Pleasant Home."

New Russ House SAN FRANCISCO, CAL.

CHAS. NEWMAN CO., Props.

Convenient to all car lines, places of amusement and prominent buildings. A hotel of unexcelled service. European, $1.00 per day upward; American, $2.00 per day upward. Special rates to families.

When you go to San Francisco stop at HOTEL LANGHAM MASON AND ELLIS STS. HARRY R. RAND.

City Restaurants.

The Angelus Grill

Improved Service Increased Business

Cafe Bristol

FOURTH AND SPRING

EXQUISITE MUSIC

INTELLIGENT SERVICE

SEATING CAPACITY 1200

DEL MONTE TAVERN

SWELL RESTAURANT,

219-221 West Third Street.

Pasadena Hotels.

Hotel Maryland

Pasadena's newest Hotel. Open all the year.

D. M. Linnard, Mgr.

Resorts

$10.00 Per Week

Room and board until July 1st at

Hotel Arcadia

Santa Monica by the Sea.

A. D. WRIGHT, Proprietor.

City Hotels.

HOTEL ALVARADO

N.E. Corner Westlake Park.

Special summer inducements for monthly people. See what we will offer you before locating.

W. B. CORWIN.

The Leighton

2127 WEST SIXTH

WILL BE OPEN ALL SUMMER. A FIRST CLASS FAMILY HOTEL.

Location:

NORTH SIDE WESTLAKE

F. A. CUTLER, Manager

HOTEL LANKERSHIM

Seventh and Broadway.

Largest and most luxurious Hotel in Los Angeles. 350 rooms, 160 baths.

SPECIAL RATES

to permanent guests and commercial men. Large, airy sample rooms. Rates $1.00 per day and up. European plan; $3.00 per day and up, American plan.

COOPER & DAVIS, Lessees.

H. C. FRYMAN, Manager.

The Bachelor

320 W. 5th St.

Between Hill and Broadway, new, handsomely furnished rooms, single or en suite, with or without private bath, steam heat, and all modern conveniences; just opened.

HOTEL TRENTON FAMILY and TOURIST

Best location, slightly elevated. Fireproof. Absolutely new. Steam heat. Hot and cold water. Long distance telephones in rooms. Elevator. Largest roof garden. Cafe unsurpassed. European plan. 165 outside rooms. 627 S. Olive, near Temple (Hazzard's) Auditorium. Two blocks from Fourth and Broadway. Owned and operated by Peery Investment Company.

Superb Routes of Travel.

SANTA CATALINA ISLAND—

Fast Steamship Cabrillo

CAPACITY 1000—1½ hours, San Pedro Breakwater to Avalon, [illegible] Lake, 8:50 a.m., and Southern Pacific, 9:05 a.m., trains from Los Angeles.

SATURDAYS—EXTRA EVENING BOAT. Trains leave Los Angeles, Lake 4:45 and Southern Pacific 5:00 p.m. Electric via Slauson Junction and Southern Pacific at Dominguez.

Eruption of Sugar Loaf and Illumination of Avalon

Regular Fare, Round Trip $2.75; Saturday and Sunday Excursion Fare from Los Angeles or Dominguez—Excursion $2.50, Steerage $1.50

SUBMARINE GARDENS AS SEEN THROUGH THE CRYSTAL WATERS OF THE [illegible]

Company reserves the right to change steamers, their time and destination without notice.

HOTEL METROPOLE—Cuisine Unexcelled

BANNING COMPANY, Huntington Building.

GLASS-BOTTOM POWER BOATS Capacity [illegible] for Marine Gardens and Moonstone Beach, 9 a.m. daily, leaving [illegible] the beach to gather moonstones. Trips to Seal Rocks at 1:30 and 3:30 p.m. 1:30 boat returning in ample time to catch returning steamer. Fare, round trip, half hour. The sight of your life. Don't miss it. Santa Catalina Island.

SAN DIEGO—SPECIAL EXCURSION BY S. S. QUEEN

MONDAY, APRIL 24

Round Trip Tickets, Good for Thirty Days $3.50 Including [illegible] and Meals

Tickets and information HUGH B. RICE CO., 310 West Third Street, Los Angeles.

PACIFIC MAIL S. S. CO.—For Honolulu, [illegible]

CHINA, MANILA, INDIA AND AROUND THE WORLD.

Fleet augmented by two new twin-screw steamers, the largest ever [illegible] MANCHURIA, 27,000 tons; MONGOLIA, 27,000 tons; NEBRASKAN, 16,000 tons; SIBERIA, 16,000 tons; CHINA, 10,200 tons. Sailings from [illegible] S. 18, 27, June 7, 17, 26, July 7, 8, 22, Aug. 8, 19, 26, Sept. 8, Oct. 4, 16, 25, Dec. 6, 16, 30, etc. For literature apply to C. A. [illegible] Agent; M. B. MARTIN or A. A. POLHAMUS, Agents, 261 South Spring St., [illegible] all Trans-Atlantic steamship lines.

OCEANIC S. S. COMPANY—For Honolulu [illegible]

SAMOA, NEW ZEALAND, AUSTRALIA, TAHITI and AROUND THE WORLD. S. S. MARIPOSA, April 30, for TAHITI; S. S. [illegible] TURA, April 27, HONOLULU, SAMOA and AUSTRALIA; S. S. [illegible] MEDA, May 6, HONOLULU ONLY. Special Excursions to [illegible] and return. For tickets and information apply to HUGH B. RICE Co., [illegible]

Timely Special Announcements.

CHILDREN'S PICTURES—

IN CHARACTERISTIC ATTITUDES

New Studio 336½ S. Broadway

Awarded 16 medals. Unquestionable artistic indorsements. Latest award, Boston, December, 1904.

Hill's TOMATO CATSUP

Ripe Fruit—Pure Sugar—Best Spices

JAMES HILL & SON

THE STANDARD SEWING MACHINE—[illegible]

WILLIAMSON PIANO CO., 327 S. Spring St. Home [illegible]

Resorts.

Roses, Orange Blossoms, Wild Flowers EVERYWHERE

Hotel Casa Loma

Redlands, California

F. S. ROSE, Manager.

Los Angeles Office 307 W. Third St.

RATES $17.50 PER WEEK.

Rheumatism

Sciatica—all uric acid diseases, Nervous Disorders and Nervous Diseases have a positive cure at the

HOT MUD BATHS

RELIEF HOT SPRINGS

SAN JACINTO, CAL.

For Terms, address TRAVEL & HOTEL BUREAU, 307 W. Third St., Los Angeles.

E. F. HOBERT, Mgr.

Phone Suburban 24.

THE CYNTHIA

Most modern and elegant [illegible] buildings of Southern California. [illegible] room apartments with all modern conveniences, fronting the ocean. Rates [illegible]

LONG BEACH, CAL.

Home Phone. Address terms P.O. [illegible]

ELSINORE MUD BATHS

Individual cemented baths in our own tent; have your own bath at home. Rheumatism, Kidney, Stomach and Nervous Disorders. First-class accommodations and service at Lakeview Hotel. Booklet and information, etc., address

C. A. TRAPHAGEN, Mgr.

LAKE TAHOE

Sierra sunshine, pure water, [illegible] of pine and balsam fir, [illegible] mountain climbing.

Lakeside Park

Hotel, cottages, livery and [illegible] For terms and booklet address [illegible] & CO., Stateline, P. O., Lake Tahoe.

Catalina Grand View

Is now open for guests. [illegible] cabins, 322 S. Spring and 37 Crocker [illegible] write GEO. K. [illegible]

Catalina Hotel [illegible]

Just opened. New house, modern. 1 block from wharf; meals, a la carte. J. SHIRLEY.

HOTEL SIERRA MADRE [illegible]

15 miles to Mt. Wilson; [illegible] looks San Gabriel Valley and [illegible] ge fogs or frosts; American [illegible] LINE. Prop., L. [illegible], Office, [illegible]

THE BUNDY HOT SPRINGS

in Fullerton, Riverside [illegible] cially good for stomach, [illegible] Hotel and baths practically [illegible] No staging. Santa Fe. [illegible]

SANTA FE MINERAL [illegible]

A health and rest resort; [illegible] clean rooms; excellent table [illegible] J. H. Alexander, [illegible] Santa Fe.

City Hotels.

Hotel Rook[illegible]

Cor. 9th and Olive [illegible] Modern, steam heat, hot and [illegible] telephone in every room. [illegible] sunset couplet. American [illegible] to $12 per week; $2.50 to $3 [illegible] ropean plan; Rooms, $1.50 to $2 [illegible] cial monthly rates.

Home 'Phone 6537. H. B. [illegible]

PACIFIC SLOPE.

LIKE WORKING IN A LAUNDRY.

Nineteen Smuggled Chinks in Police Sweat-box.

They Came from Guaymas, Interpreters Gleaning.

Military Drill at Berkeley Cut to Two Years.

[BY THE ASSOCIATED PRESS—A.M.]

SAN JOSE, April 21.—The sweating process through which the nineteen smuggled Chinamen who were captured in a boxcar early yesterday morning are being subjected, is still going on. One by one, they are being put through a rigid examination by Charles Nahan, chief of the Immigration Bureau; Assistant United States District Attorney McKinley and Inspector Gassaway of the Chinese Bureau, assisted by a number of Chinese interpreters and stenographers. Although the examination was continued late into last night and resumed early this morning, noon today several yet remained to be put in the sweat-box. At the conclusion of the examination the band will be conveyed to San Francisco.

It is quite evident from the information wormed out of them that they were being smuggled through to San Francisco from Guaymas.

"MRS. HUNTINGTON."

INTERVIEW AT PALACE HOTEL.

[BY DIRECT WIRE TO THE TIMES.]

SAN FRANCISCO, April 21.—[Exclusive Dispatch.] The gray-haired, middle-aged woman from Southern California, who claims that she is the wife of young Howard Huntington, son of Millionaire Henry Edwards Huntington, has arrived in San Francisco and is staying at the Palace Hotel. Down south she is known as Mrs. E. E. Crandall, being the divorced wife of a wealthy Los Angeles merchant of that name.

When asked for the reason of her visit, she said: "I am merely trying to do what is discreet. I think it is discreet," and then she murmured rather inaudibly some further remarks as to being discreet. She finally stood at the table in the center of the room, and leaning slightly forward, said in an intense air: "My marriage certificate is on record in San Bernardino."

When asked as to whether she meant that the record there was only of the issuance of a license or whether a marriage was recorded, she leaned further over the table, gazing down and tracing mysterious patterns with her finger, and said in a dramatic whisper: "I have spoken," and in a tone reiterated more vehemently, "I have spoken."

She has never been interviewed by anyone in Los Angeles or any place else, she said. "I want it understood that I have never talked for any newspaper. None of that is true. Rumors, just, I say."

She quickly repressed this slight display of feeling, and resumed her fixed gaze and smiling stare.

When she had signed her dinner check instead of giving it to the waiter, she walked across the room with a dramatic flourish and said to

PATH OF NEWS THE MI[illegible]

[BY DIRECT WIRE TO [illegible]

CHICAGO, April 21.—[Exclusive Dispatch] The downpour of yesterday and last night gave way [illegible] to clear sunny weather; but there was no warmth in the sunshine, and a raw wind from the north, blowing at the rate of 46 miles an hour, was effective in blocking any temperature rise. The range was from 35 to [illegible] above zero. Prof. Cox, in his local Easter forecast, apprehends [illegible] to Sunday paraders, as the result of a storm advancing from the Middle West temperatures:

	Max	Min
[illegible]	44	34
[illegible]arck	56	22
[illegible]	66	50
[illegible]innati	44	12
[illegible]eland	68	48
[illegible]cordia	60	36
[illegible]mport	60	36
[illegible]ver	54	38
[illegible] Moines	54	36
[illegible]uit	56	38
[illegible]'s Lake	42	38
[illegible] City	52	18
[illegible]ene	58	30
[illegible]th	56	38
[illegible]nton	42	32
[illegible]naha	54	34
[illegible] Rapids	42	30
[illegible]n Bay	42	34
[illegible]na	48	34
[illegible]oe	58	38
[illegible]napolis	58	20
[illegible]as City	64	46
[illegible]quette	60	46
[illegible]aphis	36	30
[illegible]ahoma	46	32
[illegible]ankee	64	60
[illegible]edonia	46	32
[illegible]th Platte	54	18
[illegible]ha	54	24
[illegible]d City	56	36
[illegible] Louis	64	26
[illegible] Paul	56	50
[illegible] Sainte Marie	56	30
[illegible]ngfield, Ill.	38	30
[illegible]ngfield, Mo.	59	44
[illegible]ita	58	50
[illegible]iston	64	60
[illegible]	60	20

[illegible]PT. STREETER REMARRIES.

[illegible]pt. George Wellington Streeter, "governor" of the "District of Michigan," and hero of the battle that were fought there, has sought [illegible] for the death of his former mate, the late Mrs. Maria Streeter, [illegible] taken to himself another wife. The [illegible]ghty captain is 64 years old, and the new Mrs. Streeter is barely 30. She is a resident of Montrose, Mich., [illegible] the captain's centennarian [illegible] resides.

Resorts.

Roses, Orange Blossoms, Wild Flowers EVERYWHERE

Hotel Casa Loma
Redlands, California

F. S. ROSE, Manager.
Los Angeles Office 207 W. Third st.
RATES $17.50 PER WEEK AND UP.

Rheumatism
Gestation—all uric acid complaints—Blood Disorders and Nervous Diseases there is a positive cure at the
HOT MUD BATHS
RELIEF HOT SPRINGS
SAN JACINTO, CAL.
For Terms, address:
TRAVEL & HOTEL BUREAU,
207 W. Third St., Los Angeles, Cal.
E. F. HOBART, Mgr.
Phone Suburban 54. SAN JACINTO

THE CYNTHIA
Most modern and elegantly furnished buildings of Southern California. Four-room apartments with all modern conveniences. Fronting the new pleasure pier at
LONG BEACH, CALIFORNIA
Home Phone. Address letters P.O. Box 88

ELSINORE MUD BATHS
Individual cemented baths for every patient; have your own mud. Cure guaranteed in Rheumatism, Kidney, Stomach, and Blood Disorders. First-class accommodations and service at Lakeview Hotel. For rates and information, etc., address
C. S. TRAPHAGEN, Mgr., Elsinore

LAKE TAHOE
Sierra sunshine, pure waters, the great lake of pine and balsam fir, climatic change and mountain climbing.
Lakeside Park
Hotel, cottages, livery and tents for camping. For terms and booklet address L. L. GOFF & CO., Stateline P. O., Lake Tahoe.

Catalina Grand View Hotel
Is now open for guests. Call at Los Angeles offices, 252 S. Spring and 207 W. Third St., or write GEO. E. WEAVER, Avalon.

Catalina Hotel Hermosa
Just opened. New house, newly furnished, modern. 1 block from wharf; cuisine first-class, a la carte. J. SHIELDS, Prop.

HOTEL SIERRA MADRE, situated 15 miles east of Pasadena, in the beautiful Sierra Madre Valley and Santa Anita Canyon, for tourists and health seekers. H. G. WILLIAMS, Prop., L. A. Office, 207 W. Third st.

THE BUNDY HOT SPRINGS, Located in Elsinore, Riverside county, California, especially good for stomach, kidney, liver, blood and bathe practically every known disease. No staging. Santa Fe, L. C. Bundy, Prop.

SANTA FE MINERAL SPRINGS
A health and rest resort; hot mineral baths; clean rooms; excellent board; terms reasonable. J. H. Alexander, Mgr., Santa Fe Springs.

City Hotels.

Hotel Rookwood
Cor. 9th and Olive Streets.
Modern, steam heat, hot and cold water, telephone in every room. Special rates to permanent couples. American plan: Single rooms, $1 per week; $30 to $40 per month. European plan: Rooms $1.50 to $7 a week. Special monthly rates.
Home Phone 6507. H. R. PARMELEE, Mgr.

Modes of Travel.

—AND—

Steamship Cabrillo
Breakwater to Avalon, connecting with the 9:05 a.m. trains from Los Angeles daily.
GLASS BOTTOM BOAT—Trains leave Los Angeles for Terminal Island, connecting with Southern Pacific 5:00 p.m. Also connects with S. P. Pacific at Dominguez Crossing for same.
Illumination of Avalon Bay
Saturday and Sunday Excursion $2.00
Excursion $2.50, Regular $3.75.
TAKEN THROUGH TWENTY-FIVE MILES OF THE CRYSTAL WATERS ARE WONDERFUL
The steamers, their time and dates of sailing.

Cuisine Unexcelled.
BOTH PHONES 99
GLASS BOTTOM BOATS Cleopatra, Lady Lu and Mon Ami leave wharf, Avalon, 9 a.m., daily, landing one hour at Seal Rocks at 1:30 and 4 p.m. Don't miss the latch returning steamer. Don't miss it. Santa Catalina Island.

EXCURSION BY S. S. QUEEN
APRIL 24
$2.50 Including Boat and Meals
319 West Third Street, Los Angeles, Cal.

TOURS.—For Honolulu, Japan and AROUND THE WORLD
Via Seattle, the largest steamer on the Pacific, the MANCHURIA, 17,000 tons displacement; KOREA, 18,000 tons; MONGOLIA, 17,000 tons; MANCHURIA, 17,000 tons. Sailings from San Francisco: July 8, Aug. 5, 26, Sept. 16, Oct. 7, Nov. 4, Dec. 2. Rates and berths apply to C. A. PARKINSON, Agent, 261 South Spring St. Also Agent Pacific Mail S. S. Co.

TOURS—For Honolulu
AUSTRALIA, TAHITI and AROUND THE WORLD. Sailings from San Francisco: July 20, for TAHITI; Aug. 5 & 19, for SOUTH SEAS and AUSTRALIA; Sept. 5 & 16, for ALASKA. Special Excursions to Honolulu, $150 and $175. HUGH R. RICE CO., 218 West Third st.

Announcements.

Stecher's
CATSUP
Pure Sugar—Best Spices—TRY IT
JAMES HILL & SONS
MACHINE—LOCK
S. Spring St. Home 2203

PACIFIC SLOPE.

KE WORKING IN A LAUNDRY.

teen Smuggled Chinks in Police Sweat-box.

y Came from Guaymas, Interpreters Gleaning.

ary Drill at Berkeley Cut to Two Years.

(BY THE ASSOCIATED PRESS—A.M.)

SAN JOSE, April 21.—The sweating ordeal through which the nineteen alleged Chinamen who were captured in a boxcar early yesterday morning are being subjected, is still going on. One by one, they are being put through a rigid examination by Charles Nagel, chief of the Immigration Bureau, Assistant United States District Attorney McKinley and Inspector Gaskill of the Chinese Bureau, assisted by a number of Chinese interpreters and stenographers. Although the examination was continued late into last night and resumed early this morning, it was today several yet remained to be put in the sweat-box. At the conclusion of the examination the band will be conveyed to San Francisco. It is quite evident from the information ferreted out of them that they were being smuggled through to San Jose from Guaymas.

"MRS. HUNTINGTON."

INTERVIEW AT PALACE HOTEL.
(BY DIRECT WIRE TO THE TIMES.)
SAN FRANCISCO, April 21.—[Exclusive Dispatch.] The gray-haired, elegant woman from Southern California, who claims that she is the wife of young Howard Huntington, son of Millionaire Henry Edwards Huntington, has arrived in San Francisco and is staying at the Palace Hotel. Down south she is known as Mrs. C. E. Crandall, being the divorced wife of a wealthy Los Angeles merchant of that name.

When asked for the reason of her visit she said: "I am merely trying to be discreet. I think it is discreet," and then she murmured rather mysteriously some further remarks as to being discreet. She finally stood up in the center of the room, and, moving slightly forward, said in a serious air: "My marriage certificate is on record in San Bernardino."

When asked as to whether she meant to record there was only of the issue of a license or whether her marriage was recorded, she leaned further over the table, gazing down and tracing mysterious patterns with her finger, and said in a dramatic whisper: "I have spoken," and in a voice penetrated more vehemently, "Nevermore."

She has never been interviewed by Los Angeles or any place else, she said. "I want it understood that I never talked for any newspaper. None of that is true. Remember, I say."

She then expressed this slight disapproval, and resumed her fixed gaze and smiling stare.

Later she had signed her dinner check instead of giving it to the waiter, she walked across the room with dramatic flourish and said to the reporter: "There, now," and displayed her signature, "Mrs. Howard E. Huntington," written in a bold hand.

OELRICH'S ABSOLVED.

TESTIFYING AGAINST WIFE.
(BY THE ASSOCIATED PRESS—P.M.)
SAN FRANCISCO, April 21.—Circuit Judge Hebbard decided today that Herman Oelrichs is absolved under the law from testifying against his wife, Theresa A. Oelrichs, in the suit instituted against her and Virginia Vanderbilt by John A. Seymour, former captain of detectives, to recover $26,000 for breach of contract.

Seymour alleges that he was employed by the late Charles A. Fair, Mrs. Oelrichs and Mrs. Vanderbilt as agent of their estate in this city at a salary of $250 a month, for a period of ten years. After the death of Charles Fair, however, he was dismissed from his position, but alleges that there is due and unpaid him under his contract the sum sued for.

TRACE OF TORCHORITI.

MURDERER AT SANTA ROSA.
(BY DIRECT WIRE TO THE TIMES.)
SANTA ROSA, April 21.—[Exclusive Dispatch.] Ticket Agent Ray Morgan, Conductor George Andrews and Brakeman M. Riddle of the Southern Pacific feel positive that Torchoriti, the San Francisco murderer, left this city on a morning train. The suspicion they had at first has been confirmed after being shown a photograph of the man sought by Officer Herman Hankel.

The suspect appeared at the train early this morning, purchased a ticket for Fresno and remained inside the baggage room until the train started, when he jumped aboard. The actions of the man attracted the attention of the railroad men, and Andrews and Riddle studied his features en route to Vallejo, where he left the train to take the ferry. He may be heading for the Sicilian colony at Black Diamond.

JAP CHASES NINE RUSSIANS.

CALLED HIM "YELLOW COWARD."
(BY DIRECT WIRE TO THE TIMES.)
FRESNO, April 21.—[Exclusive Dispatch.] Russia ran from Japan again today. Side by side at the Barton vineyards were two gangs of workmen, Russians and Japanese.

The Russians found K. Omada by himself and taunted him, one of them called him a "yellow coward." Omada ran to a near-by cabin and got a pistol. As he approached the Russians—nine in number—he fired a shot at them. They turned, and, terror-stricken, retreated. After them went Omada and he ran them over a mile and a half down a county road toward Fresno.

GOVERNMENT "WIRELESS."

IN GOOD WORKING ORDER.
(BY THE ASSOCIATED PRESS—A.M.)
MARE ISLAND NAVY YARD, April 21.—The government tug Fortune has returned from the Farallone Islands, thirty miles off the harbor of San Francisco, and reports that the new wireless telegraph station there is now in good working order. Several messages from the islands already have been received here.

The transports Solace, Ranger and Lawton, which will sail for the Orient during May, will take a large amount of ammunition to the Asiatic fleet for target practice. There are now at the yard 268,500 pounds of ammunition ready for shipment to Cavite.

TO WED KODAK MAKER.

TACOMA SOCIETY SITS UP.
(BY DIRECT WIRE TO THE TIMES.)
TACOMA, April 21.—[Exclusive Dispatch.] The engagement is announced of Henry W. Strong of Rochester, N. Y., a millionaire connected with the Eastman Kodak Company, and Mrs. Hattie M. Lockwood of Tacoma, the divorced wife of Lester B. Lockwood, a Chicago lawyer. Mrs. Lockwood is a niece of Col. Chauncey Griggs, the wealthiest citizen of Tacoma. She recently accompanied Strong, Griggs and several others on a pleasure trip to Southern California and Honolulu. The engagement was announced today, on their return.

One of Strong's daughters is the wife of Gov. Carter of Hawaii and another is the wife of Henry L. Achilles, a former banker of Tacoma, now engaged in coffee raising in Hawaii. Fifteen years ago, during the boom, Strong invested half a million dollars in Tacoma real estate. Visiting here nearly every year since, he has frequently met Mrs. Lockwood while at the Griggs home as a guest.

LAND PATENT SUSPENDED.

THREE STATES ARE AFFECTED.
(BY THE ASSOCIATED PRESS—A.M.)
PORTLAND (Or.) April 21.—A dispatch from Vancouver, Wash., states that an order of suspension has been issued by the Commissioner of the General Land Office, which will affect the owners of a large acreage in that county and probably will likewise affect government land owners in Oregon, California and Washington. The order suspending the patent on the lands assigned as a reason that the scrip used was for school lands located in the Bull Run forest reserve in Oregon. The order is supposed to apply to all lands in three States where selections have been made on school land scrip.

Renewed interest was created in the land frauds today when Senator George C. Brownell and George R. Sorenson were arraigned in Judge Bellinger's court to plead to various indictments found against them by the late Federal grand jury. Each filed pleas in abatement, which, it is understood, will await the fate of the one filed by Senator Mitchell, to be decided by Judge Bellinger next Monday. Practically all the defendants who have adopted this method of answering the government's charges against them are basing their hopes upon the court's ruling in that case.

LITTLE OLLIE COOPER ILL.

CHILD ACTRESS HAS DROPSY.
(BY DIRECT WIRE TO THE TIMES.)
SAN FRANCISCO, April 21.—[Exclusive Dispatch.] Little Ollie Cooper, the California child actress, and who has been recently filling in a sensational manner child parts in the repertoire of Florence Roberts, is seriously ill from dropsy, and her folks have been obliged to have her sent home.

Ollie's father was a member of the old firm of Cooper & Coughill, well known throughout the West two decades ago. Her mother was on the stage, and her professional name was Georgie Woodthorpe. Ollie's father established the Burbank Theater in Los Angeles.

WELCOME NEWS TO STUDENTS.

MILITARY DRILL CUT DOWN.
(BY THE ASSOCIATED PRESS—A.M.)
BERKELEY, April 21.—President Wheeler of the State University was notified today by the United States War Department that the compulsory military drill of students had been cut from three years to two years. The change goes into effect beginning with the new term, next August.

Universities under United States land grants are required to maintain military departments and the reduction in the drill requirements is the result of a protest filed by the land-grant colleges last fall. During his recent trip East, President Wheeler called on Secretary of War Taft, urging a reduction of the time students must devote to drill, and the announcement of the change is welcome news to hundreds of Berkeley students.

SLOPE BRIEFS.

Los Angeles Men Reappointed.

SACRAMENTO, April 21.—The Governor has appointed C. E. Decamp and Kasparet Cohn directors of the Sixth District Agricultural Association, Los Angeles, to succeed themselves.

Ancio Brassilio in Court.

SAN FRANCISCO, April 21.—Ancio Brassilio, charged with the murder of Joseph Brogardo, was arraigned before Superior Judge Cook today. He entered a plea of not guilty, and the case was set down for trial July 8.

San Francisco Saloon Robbed.

SAN FRANCISCO, April 21.—Two masked men, both heavily armed, paid a visit to John Basso in his saloon on Mission street late last night, and with their revolvers leveled at his head, kept him covered while they removed the contents of the cash register, $10. They then made their escape.

Signorina Louisa Didn't Appear.

SAN FRANCISCO, April 21.—Owing to a misunderstanding regarding the time Signorina Luisa Tetrazzini, the grand-opera singer, did not appear in Police Judge Conlan's court today to testify against J. Z. Uriburu, her former financial manager, who is accused of embezzlement. The case was continued until tomorrow.

Apprehended While Leaving Vessel.

SEATTLE, April 21.—Mrs. E. Cook, wife of one of the employés of the steamer Minnesota, has been apprehended by the United States customs officers as she was leaving the vessel with goods alleged to have been smuggled into this country. Her husband assumed the responsibility and told the inspectors he was to blame.

His Dues All Paid up.

VALLEJO, April 21.—The body of William Ihde, a journeyman tailor, was found in the channel here today. In a pocket of his clothes was found a book of the Tailors' Union of America, and showing where dues had been paid at various places, including Stockton, St. Louis and Memphis.

Two Banks Get Licenses.

SAN FRANCISCO, April 21.—The Bank Commissioners have issued a license to the Seaboard Bank of San Francisco, having a capital stock of $200,000, 50 per cent. of which is subscribed. A license has also been issued to the Escondido Savings Bank of Escondido, San Diego county. The capitalization is $25,000, 50 per cent. of which is subscribed.

Japanese Woman Fearfully Ripped.

REVELSTOKE (B. C.) April 21.—A carpenter repairing the roof of a house in the Japanese quarter fell through the roof into a room below by breaking through a rotten rafter. He fell upon the body of a young Japanese woman, who had been shockingly mutilated, after "Jack the Ripper" method, by her murderers. Other occupants of the house, apparently, knew nothing of the murder. Several Japanese are under arrest.

Sutter County Peach Crop.

MARYSVILLE, April 21.—The peach crop of Sutter County will this season exceed in proportions those of many years past, according to the estimate of C. E. Littlejohn of the Sutter Preserving Company.

Candidate for Department Commander.

MARYSVILLE, April 21.—Dr. W. W. Russell, commander of Corinth Post, G. A. R., this city, is a candidate for department commander of the Grand Army of the Republic. He will contest with A. L. Cutler of San Francisco and H. R. Campbell of Stockton for the position at the department encampment at Marysville in May.

Twelve Thousand for Plaintiffs.

SONORA, April 21.—The jury in the $50,000 damage suit of Frank Valente, et. al., vs. the Sierra Railway Company rendered a verdict this evening in favor of the plaintiffs for $12,000. The wife and mother of the plaintiffs was killed in a rear-end collision on the Angels branch of the railway last June.

Fire Drill Was Unsatisfactory.

SEATTLE (Wash.) April 21.—Because the fire drill aboard the steamer Sarah M. Renton was unsatisfactory, the local marine inspectors have suspended the license of Capt. Percy Lermond for thirty days. Rear-Admiral Kempff, now in the city on a tour of inspection of vessels, was present when the drill was held. The admiral claims that no discipline was displayed by the crew.

National Guard Commission Issued.

SACRAMENTO, April 21.—The following commissions in the National Guard were issued from Adjt.-Gen. J. B. Laucks's office today: Walter N. Kelley, T. D. A. Hagens and William Hyde, all of San Francisco, to be major, first lieutenant and second lieutenant, respectively, in the First Infantry, and H. O. Higgins of Riverside to be second lieutenant in the Seventh Infantry.

Murderer's Death-bed Confession.

TACOMA (Wash.) April 21.—A man known here as J. C. Johnson, who has just died, summoned his family and several neighbors to his bedside before death, and with great effort confessed that his true name was George W. Deal, and that he was a fugitive from justice, having murdered a man in Texas. Johnson said he lost his first family in the Galveston flood, and that the crime was committed after that disaster. While trying to go into details the man died.

Detectives Still Have Hopes.

SAN FRANCISCO, April 21.—Salvatore Maranda, the only one of the men arrested on suspicion in connection with the murder of Biaggio Vilardo, April 5, who has not yet been released, is being held in the belief that he will in time reveal some information of value to the detectives. Sam Bosofume, one of the suspects, was today sentenced by Police Judge Fritz to six months in jail for carrying a concealed weapon.

IMMIGRANTS BRING MENINGITIS.

NEW YORK, April 21.—Cerebro-spinal meningitis caused twenty-one deaths in New York Thursday. This compares with thirteen the day before. A report has just been received by the health department from the government officials that Angelo Mazza, an immigrant boy from Italy, is dead at Ellis Island from the disease. Immigration officials refused all information regarding the case, but it is said 100,000 foreigners have reached this country since Mazza's arrival. Among them is one Italian family located in Harlem. Four children in the family were stricken soon after arriving and a search of the health department records is said to show that many of those who died during the winter were recent arrivals from Italy.

WRAP OF NEWS FROM THE MIDDLE WEST.

(BY DIRECT WIRE TO THE TIMES.)

CHICAGO, April 21.—[Exclusive Dispatch.] The downpour of yesterday and last night gave way to clear sunny weather; but there was no warmth in the sunshine, for a raw wind from the north, blowing at the rate of 46 miles an hour, was effective in blocking any temperature rise. The range was from 25 to 44 above zero. Prof. Cox, in his local Easter forecast, apprehends danger to Sunday paraders, as the result of a storm advancing from the Middle West temperatures:

	Max	Min
Abilene	44	34
Amarillo	56	22
Bismarck	66	50
Boise	44	12
Cheyenne	68	48
Chicago	60	36
Concordia	60	36
Davenport	54	38
Des Moines	54	26
Dodge City	56	38
Duluth	42	38
Grand Lake	52	18
Helena	58	30
Huron	56	38
Kansas City	42	32
Lander	54	34
Marquette	42	20
Minneapolis	42	34
Modena	48	34
Montreal	58	38
Omaha	58	20
Oklahoma City	64	46
Pierre	60	46
Rapid City	36	30
Salt Lake City	64	60
Santa Fe	46	32
Sheridan	54	18
Sioux City	54	24
Springfield, Ill.	56	36
Springfield, Mo.	64	26
St. Louis	56	50
St. Paul	56	30
Sault Ste. Marie	38	30
Valentine	50	44
Washington	58	50
Wichita	64	60
Winnipeg	60	20

CAPT. STREETER REMARRIES.

Capt. George Wellington Streeter, the "governor" of the "District of Lake Michigan," and hero of the battles that were fought there, has sought solace for the death of his former wife, the late Mrs. Maria Streeter, by taking to himself another wife. The bridegroom captain is 64 years old, and the bride, nee Mrs. Streeter is barely 30, and is a resident of Montrose, Mich., where the captain's centennarian nuptials

"FRENZIED FINANCE" IN ZINC.

(BY DIRECT WIRE TO THE TIMES.)
ST. LOUIS (Mo.) April 21.—[Exclusive Dispatch.] Allegations of "Frenzied Finance" methods in the exploitation of Missouri zinc mines were made in the Federal Court of Appeals today by Joseph E. Briggs, who is suing to recover money paid for stock in the Continental Zinc Company. Briggs charges that the Continental property, valued at $40,000, was capitalized for $1,000,00, and that dividends were paid with receipts from stock sales while the company was losing money daily. Large blocks of the stock were sold in New York, Boston, Philadelphia and Chicago.

MILLIONAIRE WEDS DANCER.

(BY DIRECT WIRE TO THE TIMES.)
PITTSBURGH (Pa.) April 21.—[Exclusive Dispatch.] Closely following the Carnegie-Hever marriage sensation came the announcement today of the wedding of Samuel S. Reymer, a young millionaire, to Miss Nellie Paris, a stage dancer and former kitchen maid in the coke regions about Oliver. The wedding occurred several weeks ago, and the young people are now spending the honeymoon in the West. The bride is an unusually pretty young woman.

MAE WOOD A LAWYER.

(BY DIRECT WIRE TO THE TIMES.)
OMAHA (Neb.) April 21.—[Exclusive Dispatch.] Miss Mae Wood, former clerk in the Post Office Department at Washington, who gained notoriety in connection with the hurried marriage of Senator T. C. Platt, arrived here today and will resume her law practice. Miss Wood was admitted to the Omaha bar several years ago.

TEACHERS MUSTN'T MARRY.

(BY DIRECT WIRE TO THE TIMES.)
HURON (S. D.) April 21.—[Exclusive Dispatch.] Because the imported women school teachers resign to get married after an average service of three months, the County Commissioners now require that applicants pledge themselves to remain single for two years. The matter was agitated by the young women residents of the county.

CHICAGO'S MUNICIPAL COURT.

(BY DIRECT WIRE TO THE TIMES.)
SPRINGFIELD (Ill.) April 21.—[Exclusive Dispatch.] The Chicago Municipal Court Bill, as passed by the Senate and amended slightly by a joint conference committee of the House and Senate, was adopted by both branches of the Legislature today. The bill creates five district chief justices and twenty-seven associates.

Relief!!
to leave off COFFEE
10 days and use
Postum

Erie Railroad
offers to returning California tourists and others the maximum of comfort at the minimum of cost.
1000 miles of the most pleasing scenery of the East.
All Erie trains run through solid from Chicago to New York. No change of cars on any class of ticket. It's "Erie" all the way.
A. C. Hilton
Pacific Coast Passenger Agt.
330 Market St.,
San Francisco, Cal.

20 or 500
It makes little difference how many miles. You can talk with your party quickly, at little expense, over Sunset Long Distance. Work this convenience into your business.
Sunset T. & T. Co.

CAPITOL FLOUR
This superior product is made with the point constantly in view of retaining the richness and sweet nutritive qualities so often sacrificed in modern flour making. Every sack guaranteed.

PARMELEES
Improved White Mountain Ice Cream Freezers are best—$1.50 to $4.50.
232-234 S. Spring St.

Ocean Steamships.
North German Lloyd.
Fast Express Service
PLYMOUTH—CHERBOURG—BREMEN.
Kronprinz, May 2, 5am|Kaiser, June 6, 10 a.m.
Kaiser, May 9, 10 a.m.|K. Wm. II, June13,noon
K.Wm.II, May16,1p.m.|Kronprinz,June 27,11 a.m.
Kronprinz May30,1p.m.|Kaiser, July 4, 10 a.m.
Twin-Screw Passenger Service
BREMEN DIRECT.
*Barbar'sa, May 4,10am|*Bremen, June 1, 10am
*Friedrich, May11,10am|Neckar, June 3, 10 a.m
*Kurfuerst, May18,10am|*Barb'sa, June 8, 10am
*Aller, May 25, 10 a.m.|Friedrich, June 15,10am
*Will call at Plymouth and Cherbourg.
Mediterranean Service
GIBRALTAR—NAPLES—GENOA.
Albert, May 12, 11 a.m.|Luise, June 9, 11 a.m.
Luise, May 26, 11 a.m.|Irene, July 5, 11 a.m.
Irene..., June 2, 11 a.m.|Albert, July 22, 11 a.m.
Albert, June 17, 11 a.m.|Luise, Aug. 7, 11 a.m.
OELRICHS & CO., No. 5 Broadway, N. Y.
ROBERT CAPELLE, Gen'l P. C. A., 160 Montgomery st., San Fran., or any local agents.

AMERICAN LINE
PLYMOUTH—CHERBOURG—SOUTHAMPTON—PHILADELPHIA—QUEENSTOWN—LIVERPOOL.
ATLANTIC TRANSPORT LINE
NEW YORK—LONDON DIRECT.
RED STAR LINE
NEW YORK—ANTWERP—LONDON—PARIS.
Calling at Dover for London and Paris.
WHITE STAR LINE
NEW YORK—QUEENSTOWN—LIVERPOOL.
BOSTON—QUEENSTOWN—LIVERPOOL.
NEW YORK AND BOSTON DIRECT TO THE MEDITERRANEAN VIA AZORES
Gibraltar, Naples, Genoa, Alexandria
C. D. TAYLOR, Passenger Agent Pacific Coast, 21 Post St., San Francisco, or any local agent.

Lehman's Transportation Co.,
236 S. Spring St.,
Agents for All Trans-Atlantic and Pacific Steamship Lines.
NORTH PACIFIC S.S. CO.
Elegant Passenger Steamer
.... ROANOKE ....
270 tons.
Safest and fastest. Will leave San Pedro for SAN FRANCISCO, Eureka, Coos Bay, Astoria and PORTLAND, April 26, May 9, May 23, carrying merchandise freight to and from above-named ports. Apply
C. J. LEHMAN, Gen'l Agt.,
236 S. Spring St., Los Angeles.
Phones 802.
LEHMAN'S TRANSPORTATION CO.
236 South Spring Street.
Agents for all Trans-Atlantic and Pacific Steamship lines around the world.

BACKACHE AND SWOLLEN LIMBS
Mrs. Ray Goodwin, Who Suffered Untold Misery From Kidney Disease, Cured by
WARNER'S SAFE CURE
"I Tried Many Remedies Without Relief, and in Despair Took a Trip to Hot Springs, But Nothing Did Me Any Good Until I Took Your Grand Medicine." She Writes:

MRS. RAY GOODWIN.
"For the last few years I have been a sufferer with kidney troubles which threatened the most serious consequences. I suffered greatly from backache, which became unbearable. After a while I got pains in my limbs, which caused great swelling.
"I was utterly discouraged, as I tried many remedies without relief. I also consulted many physicians with the same result. I was in despair, and took a trip to Hot Springs, which made me feel better while I was there, but when I returned home I felt as bad as before. As a last resort I tried your Warner's Safe Cure, and I have been entirely restored to health, which I owe to your very valuable remedy. I always keep it in the house and use it, as we consider it the best remedy in the world. I heartily indorse it as a sure cure for all who have suffered as I have." — MRS. RAY GOODWIN, 38 Grove St., East Boston, Mass.
Are you nervous, tired and depressed in spirits, lacking in energy, ambition and vitality, with dull, grinding pains in the loins and back? Have you rheumatic gout, or swellings, frequent headaches, loss of memory, poor appetite, torpid liver and inability to assimilate and digest food? Is your sleep fitful? If you have any of these symptoms your kidneys are affected and your only hope for life lies in Warner's Safe Cure, which must be taken without a moment's delay. Safe Cure cures by going to the source of the trouble and cleansing the blood of uric acid poison, which, if allowed to remain in the system, breeds Bright's disease, diabetes and other complaints which end in speedy death.
TEST YOUR KIDNEYS Let some morning urine stand 24 hours; if a reddish-brown sediment forms, or if particles float about in it, or if it is the least cloudy or smoky, your kidneys are diseased and your only safety is in Warner's Safe Cure.
Safe Cure is made of herbs and contains no harmful drugs. It is free from sediment and pleasant to take. Sold at all drug stores, or direct, 50 cents and $1 a bottle. Write to Warner's Safe Cure Co., Rochester, N. Y., for free medical book.
REFUSE SUBSTITUTES. They are worthless and very often dangerous.
Warner's Safe Pills move the bowels gently and aid a speedy cure.

SPECIAL EXCURSION...
FOR THE WOODMEN OF THE WORLD
To all points in California. One and one-third fare for round trip. Take a trip on the
"INSIDE TRACK"
SEE RIVERSIDE AND REDLANDS
And the ORANGE GROVES. SPECIAL TRAIN every morning at 9 o'clock from Arcade Depot. Long stops at Riverside and Redlands for drives to the principal points of interest. Return 6:50 p.m.
ROUND TRIP $2.75
Full information at 261 South Spring St.
SOUTHERN PACIFIC.

Special Seashore Excursions....
Long Beach, Terminal Island, San Pedro Harbor.
All Three for 50 Cents Round Trip via
....SALT LAKE ROUTE....
Buy ticket to San Pedro. Stop-overs given by conductor without extra charge. Information and tickets 250 S. Spring St. Both Phones 352.
Best Bathing, Kodaking, Fishing on the Coast

Phones: Sunset Main 2769, Home 6074.
The Powell Sanatorium
Devoted especially to treatment of diseases of the KIDNEYS, STOMACH, LIVER, THROAT and HEART. Conducted on strictly ethical lines. For particulars call or address 416 W. Sixth st., Los Angeles, Cal.

Beautiful Oaxaca Indian Blankets
W. T. SELLECK. Mexican Information Bureau, 246 So. Spring St.

To Print Shop
EASTER TIME
There's not a hard-to-decide gift or favor on your Easter list that can't be easily bought here. Sachets, illuminated quotations; every fancy exactly fitted, and at a reasonable price.
Ford Smith & Little Co.
313 SOUTH BROADWAY
Next Door North of Coulter's

Easter Gifts
Dainty book marks, 75c. Florentine Beads, all colors, $2.50. Easter Crosses, Hat Pins for Easter Hats.
J. ABRAMSON
138 South Spring St.

"The Quality Store."
All the New Novelties in
EASTER NECKWEAR
Mullen & Bluett Clothing Co.
First and Spring

NEWMARK'S PURE Tea

When you open a package of Newmark's Pure Tea the whiff of aroma that comes to you makes you say to to yourself: "What a good cup of tea that will make!" And when you're slowly sipping the tea—what a satisfaction you feel. The evening cup is all it should be when made of Newmark's Pure Tea—delicate and pure in flavor, satisfying and comforting. A package tea is superior to any bulk tea—cleaner, purer. Newmark's Pure Tea in six different flavors: Spider Leg, English Breakfast, Momikiri, Ceylon, Oolong, Gunpowder. Pound packages 60c. Half pounds 30c.
NEWMARK BROS.
Importers of Teas, Coffees, Spices

WASHINGTON.

IN RESPECT TO MOROCCO.

France Has Given Satisfactory Promises.

Commerce of Other Nations Thereby Protected.

Sultan's Harem Bothered Minister Leishman.

[BY THE ASSOCIATED PRESS—P.M.]

WASHINGTON, April 21.—Diplomats in close touch with European chancelleries hold the opinion that Morocco, more than the menace to French neutrality in the Far East, is responsible for the threatened retirement of M. Delcassé, the French Minister of Foreign Affairs, as reported from Paris. It is learned that France has informed Germany that nothing could have been further from her intentions than to injure German interests in Morocco, and even has gone so far as to say that the French position there not only furnishes a protection to the commerce of other nations, but insures, rather than threatens, the integrity of Morocco and thereby the maintenance of the status quo which was the especial cause of concern to the Berlin government.

So satisfied is Germany, it is said, with the attitude of France, and so different is the attitude from what Germany believed, that it is believed here that Berlin and Paris are approaching complete accord on the subject. European advices indicate that Germany's suspicions were aroused by the apparent unwillingness in the past of the French government to discuss Morocco, even when the subject was directly brought up. It is thought here that this change in conditions may account for the fact that M. Delcassé has gone so far as to contemplate retirement.

In the diplomatic corps here, M. Delcassé long has been regarded as one of the few world-diplomatists of today.

THOSE FRIAR LANDS.

SETTLEMENT IS ARRANGED.

[BY THE ASSOCIATED PRESS—P.M.]

WASHINGTON, April 21.—Secretary Taft and Señor Guiterrez, the latter representing the Philippine Sugar Estates Development Company, today reached an agreement to arbitrate the outstanding issue respecting the sale to the Philippine government of the Dominican friar lands, amounting to about 16,000 acres, valued at about $2,500,000, which has been on deposit in New York for more than a year, awaiting an agreement between the principals.

Title to eight haciendas is involved. As to five of these there has been little controversy, but the Dominican title to the remaining three is pronounced insufficient by the Philippine Council. The basis of today's agreement is that the title of five tracts shall be conveyed at once to the Philippine government, and the funds paid for, while the title of the three remaining tracts shall be submitted to the arbitration of Chief Justice Arellano and Associate Justice Willard of the Philippine Supreme Court.

Secretary Taft today cabled to Gov. Wright that this plan would be acceptable to him, so that it will be passed upon formally by the Council, and this troublesome question at last be settled.

GOVERNMENT REVENUES.

COLLECTIONS FOR MARCH.

[BY THE ASSOCIATED PRESS—P.M.]

WASHINGTON, April 21.—The monthly statement of the collection of internal revenues shows that for the month of March, 1905, the total receipts were $19,347,202, an increase, as compared with March, 1904, of $261,014.

The receipts from the several sources of revenues are given as follows: Spirits $11,661,696, decrease $422,562; tobacco $4,237,276, increase $473,764; fermented liquors $1,902,826, increase $259,322; oleomargarine $76,291, increase $48,565; process or renovated butter $10,390, decrease $3,182; miscellaneous $79,418, decrease $92,872. For the nine months of the present fiscal year the receipts show a decrease of $419,657.

BUSY WITH HIS HAREM.

SULTAN SNUBBED LEISHMAN.

[BY THE ASSOCIATED PRESS—A.M.]

WASHINGTON, April 21.—Some of the difficulties encountered by the American Minister at Constantinople in his efforts to gain an audience with the Sultan last year, to obtain settlement of American claims, are set forth in the following official paraphrase, made public at the State Department today, of a cablegram received at the time from Minister Leishman:

"Minister Leishman reports, in the absence of any further communication from the palace about the audience, he attended Selamanik this morning, and the Grand Master of Ceremonies informed him that on account of important visits in the harem, His Majesty could not receive him today. In view of the fact that the audience was demanded in the name of the President, and that he has been twice put off, it seems to Mr. Leishman to be beneath the dignity of the government of the United States to have him again go to the palace to seek an audience unless positive assurance be given in advance that he will be received by the Sultan. Requests further instructions."

Exasperated by the dilatoriness of the Porte, Secretary Hay informed Mr. Leishman that the American fleet will arrive at Smyrna in a few days, and instructs him to use his best endeavors to obtain a satisfactory answer from the Turkish government before its arrival, and if that government should continue to refuse or to neglect to grant the moderate and reasonable request of this government, to take an indefinite leave and depart from Turkey in one of the United States naval vessels, leaving the legation in charge of the Secretary of Legation.

WASHINGTON BRIEFS.

Postmaster for Redding.

WASHINGTON, April 21.—Angus J. Drynan was today appointed postmaster at Redding, Cal.

Equipping the Panama Road.

WASHINGTON, April 21.—A session of the Executive Committee of the Panama Canal Commission was held today, to consider contracts for the complete equipment of the Panama Railroad. Representatives of locomotive works and car builders are being consulted by the committee to this end.

The most important conclusion reached by the commission at today's session was to purchase a number of locomotives for the special purpose of carrying off the earth excavated in the digging of the canal, especially in the Culebra cut. A large number of proposals were before the commission, and it accepted the lowest bid, that of the American Locomotive Works, of twenty-four locomotives at $12,350, to be delivered at Colon by July 1. The new locomotives are to be of the 85-ton double-ended type, this design being accepted in order to obviate the necessity for numerous turntables and to save excavating. A number of proposals for freight cars and other kinds of rolling stock equipment were considered, and contracts soon will be awarded for these.

Another Canal Engineer.

WASHINGTON, April 21.—Secretary Taft today received the acceptance by Alfred Noble of his appointment as one of the Board of Consulting Engineers of the Panama Canal Commission. Noble constructed the "Soo" canal, and is the consulting engineer of the Pennsylvania Railroad, in charge of its tunnel project at New York.

Wilson and Clerks Dismissed.

WASHINGTON, April 21.—Fred H. Wilson, acting superintendent, and seven clerks of the Indian Warehouse in New York City were summarily dismissed from office today by Secretary Hitchcock, as the result of revelations made in an inspection of the office by Indian Inspector Nesler, who preferred charges of irregularity in the conduct of the office, including Wilson's accounts, in order to protect a number of employés who were not performing any service for the government. This Wilson was able to do by reason of the fact that he was also the disbursing agent for the warehouse.

PROBING INTO THE SAUSAGE.

FEDERAL GRAND JURY RESUMES CHICAGO INVESTIGATION.

Contention of Packers that Secret Service Men Have no Right to Investigate Their Business Won't Wash, Says Chief Wilkie, in Answer to Charges.

[BY THE ASSOCIATED PRESS—P.M.]

CHICAGO, April 21.—The Federal grand jury which is investigating the business affairs of the meat packers, resumed today their probing into the details of the sausage-casing business as carried on by the packers. Over a score of clerks and other employés of the packers told the grand jury what they know of this branch of the packing industry.

Chief John E. Wilkie of the United States Secret Service bureau, who is in Chicago en route to the Philippines, said today that he had learned that certain packers had questioned the right of the United States Secret Service department to make an investigation in conjunction with the Federal government. The packers, Chief Wilkie said, contended that the Secret Service Department is under the charge of the United States Treasury Department, and that funds provided by Congress cannot be used in a special investigation because the Secret Service is really only for the suppression of counterfeiting.

In reply to this contention, Chief Wilkie said that the special detail of men connected with the investigation of the packing industry were being paid out of the $500,000 appropriation made by an act of Congress for the purpose of pursuing the investigation and that the Secret Service men would be kept on the case as long as they were needed.

GARFIELD TO CALIFORNIA.

[BY THE ASSOCIATED PRESS—P.M.]

TOPEKA (Kan.) April 21.—James R. Garfield, Commissioner of Corporations, left for California tonight. He will not return to Kansas to take further part in the Standard Oil investigation which he has been conducting for two weeks past. He will leave the work in charge of several agents of the Department of Commerce and Labor.

Commissioner Garfield held conferences this afternoon with Gov. Hoch and Judge Pollock of the United States District Court. He refused to discuss his work in Kansas, or the probable time of the completion of his report.

GOOD FRIDAY IN VIENNA.

Emperor Francis Joseph and the Royal Household Take Part in Religious Ceremonies.

[BY THE ASSOCIATED PRESS—P.M.]

VIENNA, April 21.—The members of the imperial house of Hapsburg, the most Catholic of the reigning houses of Europe, are actively participating in the Easter-tide observances.

Emperor Francis Joseph and the archdukes were present at the Good Friday ceremonies in the palace today. After preliminary early services in the parish church of the palace, a procession was formed, composed of the archdukes, high dignitaries of the church and officials of the royal household, the Emperor and his suite bringing up the rear. The procession made a solemn march through the palace apartments and corridors to the parish church, where the Emperor passed to the altar through the lines formed by the archdukes. His Majesty knelt thrice as he approached the altar, and then adored the cross and kissed the wound marks of the body. After adoration and mass at the church, the imperial procession proceeded to another chapel in the palace, all bearing lighted torches. Here vespers were held.

The ceremonial burial of Christ began at noon today and will continue until tomorrow afternoon. The public will be admitted to the parish church, where priests pray continually, a long line of people filing through the corridors of the palace to the church between sentries who are posted at every turning. The procession continues all night.

JEFFERSON HAS RELAPSE.

Veteran Actor's Condition Less Favorable and He Seems to be Growing More Restless.

[BY THE ASSOCIATED PRESS—P.M.]

WEST PALM BEACH (Fla.) April 21.—At 11 o'clock tonight, Dr. Potter said that Joseph Jefferson's condition was less favorable. He seemed to be growing more restless.

AT MIDNIGHT.

[BY THE ASSOCIATED PRESS—P.M.]

WEST PALM BEACH, April 21.—At midnight, Frank Jefferson reports the condition of his father as about the same as when the 11 o'clock bulletin was issued.

The patient shows signs of restlessness, but there seems to be no cause for immediate alarm. While his condition is not so favorable, it is not regarded as alarming, and some of the members of the family have retired.

HOLY CARPET IN DANGER.

CAIRO (Egypt) April 21.—Bedouin marauders attacked a convoy escorting the Holy Carpet from Yambo to Medina. A fight ensued, and several of the Bedouins were killed.

AGENTS KEEP ON PLUGGING.

Affairs of Equitable Taken Up to Hendricks.

Superintendent of Insurance Promises Inquiry.

Sitron's Spicy Complaint Filed in Chicago Court.

[BY THE ASSOCIATED PRESS—A.M.]

SYRACUSE (N. Y.) April 21.—The General Agents' Committee of the Equitable Life Assurance Society arrived here today and arranged for a conference with Superintendent of Insurance Francis Hendricks. Joseph Bowes of Baltimore was spokesman of the committee. To Mr. Hendricks Bowes reviewed the action of the agents' convention in New York in favor of mutualization, and then made an address.

Bowes declared the agents were in a position to know what policy holders wanted. The prevailing conditions had alarmed the policy holders. The original plan of the founder, he said, contemplated mutualization. For the first time, the question of ownership of the vast surplus had arisen. The time had come for the change and when the society could no longer be regarded as the patrimony of one man. He was informed on reliable authority, he said, that thirty-eight or forty directors do not own the requisite amount of stock required by the charter. There is no animosity among the agents against Hyde, he said, but a change must be made to deprive him of the immense power he wields. The compromise effected was a miserable one, which is disappointing, the realization of which will be delayed by litigation. The policy holders in the meantime suffer. Hyde's elevation, he asserted, was due to sentiment, because of his descent from the founder. For five years he had been watched, helped and forgiven, until sentiment was exhausted.

F. A. Woods of Pittsburgh, president of the agents, next addressed Superintendent Hendricks. He believed that adverse legislation in other States could be prevented by prompt action in New York.

Archibald Haynes of Portland, Me., followed with similar remarks.

Superintendent Hendricks, in reply, said that he had expressed himself clearly in favor of mutualization, and that he was sure relief could be obtained by legislation. He said: "I will tell you that, before I get through with this company, I will find out who the dummies are. I will find out absolutely. You can rely upon this. When we get done, we will tell you the true condition of the society. I cannot tell how long it will be, whether days, weeks or months, but it will be thoroughly done. In the meantime, the Frick committee has asked questions which will take thirty or forty days to answer."

Superintendent of Insurance Hendricks's statement was applauded by the agents, who this afternoon left for Albany, where they will call upon Gov. Higgins tomorrow.

TALK WITH THE GOVERNOR.

[BY THE ASSOCIATED PRESS—P.M.]

ALBANY, April 21.—The crisis in the affairs of the Equitable Life Assurance Society was laid before Gov. Higgins at the executive chamber this afternoon by the committee of managing agents of the society, which earlier in the day at Syracuse had made the same appeal for mutualization of the society to Superintendent Hendricks of the State Insurance Department. The views of the agents were presented to the Governor by John Bowes, manager for the Equitable at Baltimore, as chief spokesman. The agents also presented to the Governor the resolutions adopted earlier in the week by the agents' convention in New York City.

Gov. Higgins made very evident his appreciation of the great seriousness from the situation in the Equitable Society. His reply to the secretaries was greeted with applause. He said that the Governor and Legislature had not the power to settle the Equitable difficulty, that the matter was in the court, properly, he thought. He continued:

"I do not feel at the present moment that I can assure you as to whether the time will come in the immediate future when it will seem to me wise to communicate with the Legislature and ask it to pass any particular bill in reference to the Equitable Life; but I can say to you this, with the utmost frankness and sincerity, that at all times I shall be interested more in the interests of the policy holders of the Equitable Life Assurance Society than in the interests of any other person or party connected with it. And if I come to the conclusion that I can further the interests of those policy holders—if I should come to the conclusion, you can rest assured that no act will be left undone by me that will bring about better conditions for that society."

HYDE FRAMING A REPLY.

[BY THE ASSOCIATED PRESS—A.M.]

NEW YORK, April 21.—James H. Hyde was in conference today with his personal counsel, discussing the form of his reply to the request of the general agents of the Equitable Life Assurance Society that he communicate to them his views on the present controversy in the society. It was said that the advisability of making no reply at all was considered in view of the action of the Equitable's Executive Committee yesterday enjoining secrecy upon all concerned in the dispute.

AFTER THAT SURPLUS.

CHICAGOANS REACHING OUT.

[BY THE ASSOCIATED PRESS—A.M.]

CHICAGO, April 21.—A bill for the apointment of a receiver for the Equitable Life Assurance Society of the United States and seeking an accounting was filed in the United States Circuit Court here today by Attorney D. J. Schuyler. The petition is filed in the name of Abraham Sitron and others, policy holders of the society. Sitron says he holds a $2000 policy in the society, and that his interests are being dissipated by the officers and directors of the society. He names specifically President J. W. Alexander and Vice-President J. W. Alexander and Vice-charged with misappropriation of funds and mismanagement. The bill also declares that for ten years the charter of the company and the laws of New York have been violated, inasmuch as the officials have failed to distribute the profits of the company among the policy holders. The complaining policy holders are seven in umber, each holding policies of from $1000 to $3150.

Attorney Schuyler, who filed the bill, said that the complainants had a meeting and decided to take the matter into the Federal Court. It is their wish, he said, to have a receiver appointed and the affairs of the society ended, so that the policy holders may have a just distribution of the funds and the profits now on hand. No further steps than the request in the bill have been taken for the appointment of a receiver, but Attorney Schuyler said within a few days he will go into court in this connection.

The bill alleges that for a number of months the president and vice-president and directors of the corporation have engaged in a controversy in relation to the management of the business transactions of the company and also in relation to the disposition and custody of the assets. This controversy, it is declared, is proving detrimental and destructive to the business of the corporation and the interests of the policyholders. The controversy, it is alleged, is between James W. Alexander and James H. Hyde, and other officers of the society. The petitioners allege fear on their part that the controversy may result in the dissolution of the corporation. The bill further cites:

"James W. Alexander and James H. Hyde and certain directors and executive heads of the corporation have, in violation of the corporation's charter and the laws of the State of New York, fraudulently used and converted money and assets of the company to their own use, and have fraudulently used, manipulated and dissipated and otherwise disposed of the money and assets in such a way and manner that the corporation has lost the money and assets so manipulated by Alexander, Hyde and other directors, and that Alexander, Hyde and the directors have made large profits as a result of these manipulations. The profits, while belonging to the corporation, have been unlawfully and fraudulently retained and appropriated by Hyde and Alexander to their own use, without any accounting for the assets so used or for the gains and profits so, as aforesaid, unlawfully and fraudulently made by them in the manipulation of the assets."

Another allegation of the bill sets forth that "one or more of the officers and directors, under the unlawful and fraudulent guise or pretense of promoting the business of the corporation by advertising, have charged to the company large amounts expended by them for their own personal use and pleasure and for which the corporation never received any benefits, and that the officials have paid back to the company out of the money taken from the assets and used for their own benefit and pleasure, certain large sums of money, and that these sums are but an insignificant part of the amount drawn out of the assets of the corporation and appropriated by the officials of the society for their own pleasure and individual profit, and not for the benefit of the corporation or its policy holders."

The bill asks that an accounting be given of the surplus and assets in order that the amount of surplus for distribution may be ascertained. A reservation is made in the petition whereby all death claims may be paid, should the affairs of the company be involved in litigation as a result of the bill. The bill also asks that the affair be referred to a master in chancery, so that the amount due to each policy holder out of the surplus may be determined for the purpose of distribution. The petitio further asks an injunction restraining selling, dealing, manipulating or in any way disposing of the surplus and assets of the company, except to pay death claims, and that a receiver be appointed to take charge of the money, property and assets of the company.

The charge is also made that the salaries of the officers have been extravagant. In addition, attention is called to the statutes of the State of Illinois, which require that life insurance companies doing business in the State upon the principle of mutual insurance, may make distribution of their surplus funds either annually or once in two, three, four or five years, as the directors may from time to time determine. The complainants allege this charge upon information and belief, that the officers and directors of the Equitable have omitted and failed for the last ten years and upward and still refuse to distribute the surplus profits and the surplus assets of the Equitable and declare a dividend thereon. All of which is held to be to the general damage of the complainants and other policy holders of the Equitable Company. The bill of complaint asserts that there has never been a determination of the amount of the surplus fund or surplus profits of the Equitable.

SENATOR PLATT BREATHES LAST.

BRONCHIAL PNEUMONIA FATAL TO CONNECTICUT STATESMAN.

Severe Cold Contracted During Swayne Impeachment and Accentuated by Chill Experienced While Attending Gen. Hawley's Funeral Causes Illness.

[BY THE ASSOCIATED PRESS—P.M.]

WASHINGTON (Ct.) April 21.—Senator Orville Hitchcock Platte of Connecticut died at his summer home in Washington, his native town, at 8:53 tonight. The end came almost unexpectedly the immediate cause being the breaking of the abscess which had been forming in the right lung and which produced strangulation. Only a few minutes before, Dr. Ford, the family physician, had prepared a bulletin from the sick room to the effect that if the patient did not have another sinking spell, such as had come to him during the forenoon, he would probably live through the night. When the physician left the sick chamber the Senator was perfectly conscious, appeared to have no pain, and had answered questions put to him by those at the bedside, showing that his mind was clear. In the room at the time were Mrs. Platt, and the Senator's only son, Judge James P. Platt of the United States Circuit Court.

The funeral will probably be held next Tuesday, with services in the Congregational Church. Both houses of Congress will be represented.

Senator Platt contracted a severe cold while the Swayne impeachment trial was in progress before the Senate. He had not fully recovered from it at the time of Senator Hawley's funeral. He stood in the railway station at Hartford for some time, awaiting the arrival of the train on which Gen. Hawley's body was brought from Washington. During the wait he complained of a slight chill, in consequence of which, after the exercises at the Capitol, he returned direct to his country home in Washington.

Friday, March 31, the Senator was taken with the illness which proved fatal. The first attack was of bronchial pneumonia of a comparatively slight nature. This was followed April 4 by a second infection, which lasted for about a week. April 11, he showed signs of improvement, so that hope of his recovery were entertained, but soon after an abscess developed and April 18 he had a bad chill. The following day his physicians and nurses feared it would be the end, but he rallied from that attack. Other chills, however, followed at intervals, culminating in a particularly severe one this forenoon, between 9 and 10 o'clock. Although the sick man seemed to rally somewhat from this attack and became comfortable during the afternoon, it was evident that his life was ebbing away.

His physician, at 8:45 o'clock, stated that the end would come with another chill and the thread of life would snap suddenly. This proved to be the case, and a few minutes later Senator Platt's life was ended.

Latest Shoe Styles in

Selz "Royal Blue"

Styles change somewhat in footwear every season; maybe you don't care for style.

Whether you do or not, you'll find the latest and nobbiest shapes here in Selz "ROYAL BLUE," **$3.50.**

You'll find a last that will fit your foot as if it were made especially for you; and if you once try these you'll wear no other.

The quality is in them as well as the good looks. Be good to your feet; get them into a pair of Selz "ROYAL BLUES," **$3.50.**

C. H. Baker

239 SOUTH SPRING STREET

THE

World Know

a good thing and the public know that the best hats worn this year have been p... our establishment. Styles? Ours are always accepted as leading. Quality? O... was recognized as highest. Wear? Our goods always outlast the season.

SEE OUR 16 SHOW WINDOWS

Desmond's

Cor. Third and Spring Sts.

300 doz. of regular 75c and 50c neckwear today.....

175 doz. of regular 50c hosiery, today.....

$1.50 and $1.25 colored shirts.....

All $3.00 soft and stiff hats.....

Sole agency Dunlap Hats.

THE **Keeley Cure**

1022 SOUTH FLOWER

Home 'Phone 888.

With our complete, modern sanatorium, we can give every patient a very excellent service. Persons addicted to alcoholism and drugs, who want our treatment are invited to inspect our new quarters. Call any time.

SAVE TRAVELING EXPENSES

By joining one of our Personally Conducted Tourist Excursions. Leaves daily for all points East.

Union-Southern Pacific

THE FINEST ROUTE EAST

Inquire of G. A. PARKYNS, A. G. P. & P. A., S. P. Co., ... South Spring Street; G. P. HERR, D. P. A., U. P. R. R. Co., ... South Spring Street, Los Angeles, or any Southern Pacific Agent.

MASONS' SUBLIME PRINCES.

CHICAGO, April 21.—More than two thousand Sublime Princes of the Royal Secret last night gathered at the banquet which closed the three days' celebration of the golden anniversary of Oriental Consistory. Masons from all parts of the country and visitors from England, Scotland, Ireland and Turkey were present as guests of honor. Those who responded to toasts were Dr. Crawley of Ireland, Dr. Toulds of Glasgow, L. D. Matteer and Robert Levi of Constantinople. Gov. Deneen and Lieut. Gov. Sherman sent telegrams expressing regret at inability to be present.

LADUE COMPANY DISSOLVES.

NEW YORK, April 21.—Stockholders of the Joseph Ladue Gold Mining and Development Company voted to dissolve the company at a meeting in Jersey City today. Similar action had already been taken by the directors. The company was organized by the late Joseph Ladue of Plattsburg, N. Y., who was one of the founders of Dawson City, in the Klondike, and it owned some land in the Klondike region. The original board of directors included United States Senator Chauncey M. Depew, ex-Postmaster-General Thomas L. James, Smith M. Weeden and W. K. Arkell. The company had an authorized capital of $5,000,000.

WALTER T. COVINGTON D. D. S.

PROPHYLACTIC DENTIST

239½ S. Spring St.

HOME PHONE 5109

Easter Millinery.....

SUPREME BARGAINS

Nobby street hats in straw and hair braids; perfect in every detail of make and style and most attractive and becoming; black and colors; excellent $6.50 values. Choice, today **$4.48**

Stunning trimmed hats, new ones just opened; light weight silky braid; newest shapes and colorings; swell flowers, ribbons and ornaments; beautifully made and finished; values up to $12.50. Today, each **$8.98**

The Broadway Department Store

BROADWAY, COR. FOURTH LOS ANGELES. ARTHURletH, PROPRIETOR

Last Chance to Do Your Easter Shopping

Trade in the Morning Hours if You Can

WITH one short day in which to put the finishing touches on the Easter outfit, thoughtful women will be astir early. It's a good idea to check up your purchases now and see if any little thing has been omitted—possibly you've overlooked your gloves, or it may be a dainty handkerchief that is needed to complete the outfit. A walk through the "Broadway" on Saturday morning will undoubtedly bring some little article to your notice which you intended to purchase but have overlooked. Pretty neckwear, new veils, fans, parasols, jewelry, ribbons, laces, handkerchiefs, hosiery, everything in profusion, and everything appropriate to the season. Our millinery stock is in excellent condition, although our millinery business has been enormous. We anticipated heavy trading and laid in supplies to withstand the assault, and this, the last day before Easter, finds us with stocks practically unbroken. There'll be immense crowds out all day, and the evening crowd will undoubtedly be enormous, so if you can time your shopping for the morning hours it will be wise to do so. Another thing, take as many small parcels home with you as you can, as with the crush and the immense volume of business transacted on Saturday, deliveries may be delayed. We expect to make all deliveries promptly, but advise your taking small parcels with you.

Imported French Millinery $10.00

ENTIRE PRICE OF ALL OUR PARIS PATTERN HATS.....

Today we throw down the bars and offer a free and unrestricted choice from all our finest hats for $10.00. Nothing reserved. This offer embraces the choicest millinery of the season. The cream of our stock of trimmed hats. Many genuine imported French pattern hats in the collection that are easily worth up to $25.00; also all our finest model hats that were originally priced at $12.50, $14.98 and $16.48. Come early and get first choice. The best will surely go first and you might as well get the best. Choice today $10.00.

TRIMMED HATS $4.98

.....

Trimmed hats for misses; not a few, but a great aggregation of hundreds upon hundreds; ready for the final decision that will come today. Pretty, girlish styles, fashionable wanted materials; exclusive ideas in trimmings. Hats worth up to $8.50. Some flower turbans in the most desirable colors; others in hair braid polo turbans; quite many late ideas in dress shapes; both light and dark colors; choice, today, $4.98.

Child's $2.50 Sailors $1.48

High-grade Milan and fancy straw sailors, differently shaped crowns; plain and fancy combinations; simple trimmings of velvet and silk ribbons; pretty, girlish styles; values up to $2.50. Today, each, $1.48.

Children's smart hats in pretty colors and good braid; splendid styles; hats for ordinary and semi-dress wear; 98c and $1.25 values. Today, each .. 75c

Children's 50c and 59c Hats 39c

A special lot of children's hats, excellent braids; good colors and shapes; neat, childish effects; excellent values at 50c. Today, each, 39c.

Extra Flower Bargains for Today

Natural colors; large variety finished flowers; actual 15c. On sale 10c

Fine French roses in various colorings; big bunches; beautifully finished flowers; worth 98c; today, the bunch 65c

Choice foliage, green shadings; large sprays; well made and wired; actually worth 25c; today 15c

Easter Ribbons

At a Saving of One-Half

Pretty satin taffeta ribbons, excellent quality; all the new and wanted colors; soft finish; high luster; 5 inches wide; worth 35c. Today, the yard 15c

All silk fancy ribbons, fine quality; 5 inches wide; body weave in stripes and dotted effects; beautiful color combinations; ribbons suitable for neckwear and millinery purposes; splendid 35c values. Today, yard 19c

Double faced satin ribbons, with corded edge; plain colors; all the wanted shades, as well as black and white; 1½ inches wide; regular 15c value. Today, yard..... 8⅓c

All silk fancy ribbons, Dresden and floral patterns, checks, plaids, stripes and shaded designs; some in embroidered patterns, bow-knot and floral designs, others with embroidered edge in wheat design; rich color combinations; widths up to 5 inches; regular 50c value. Today, the yard 35c

Easter Parasols

Our parasol stock is complete in every detail. Besides the regular staple numbers, we have many novelties that were purchased especially for the Easter trade. New sticks and handles. Plain and fancy silks of all descriptions, including pongees, fancy plaids and changeable effects. Prices at the "Broadway," you know, are always reasonable, and this applies to parasols as well as carpet tacks and cotton cloth. Your Easter outfit will be incomplete without a parasol. Have a look today. Prices range from $0.98 down to ... $1.98

Gloves..

For EASTER SUNDAY

Fine quality silk gloves, 16-button length in white, black, red, pink, blue, gray and champagne shades; prettily embroidered; all sizes; regular $1.50 values. Today, the pair $1.00

Pretty silk gloves, hand-embroidered backs and wrists; two clasps; double tipped fingers; black with white embroidery and white with black embroidery; all sizes; regular $1.75 values. Today, the pair $1.00

Good silk gloves, double tipped fingers; two clasps; all the popular and wanted colors; perfect fitting gloves for street or dress wear; all sizes; actual 75c values. Today, the pair 50c

EXCELLENT KID GLOVES 85c

Fine embroidery kid gloves; overseam finish; Paris Point embroidery; three clasps; some with one row fancy embroidery; all the new colors; complete range of sizes; regular $1 gloves. Today, the pair, 85c.

Fine quality suede gloves, made from selected skins; three clasps; fine embroidery; high-grade gloves for street or dress wear; all colors and all sizes; $1.75 values. Today, the pair $1.50

Vallier kid gloves, with scalloped wrists and three large pearl buttons; Paris Point embroidery; black, white, mode, gray, beaver and brown; all sizes; $2.25 values. Today, the pair $1.75

CENTEMERI KID GLOVES $1.50

The celebrated Centemeri kid gloves in all the new and wanted colors; these gloves are known the world over, and are recognized by all as the best glove on the market. We are agents for Los Angeles. Prices always the same, $1.50.

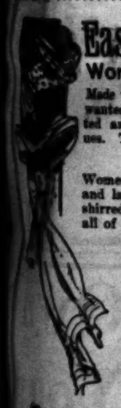

Easter Veils 98c

Worth $2.00.....

Made veils of fine quality chiffon in popular and wanted colors; 1½ yards long; hemstitched; dotted and embroidered patterns; regular $2.00 values. Today, 98c.

$1.25 Neckwear 75c

Women's stock collars of silk and chiffon; beaded and lace trimmed; some with jabots; some of shirred silk in all colors; new and attractive styles, all of them $1.25 values. Today, 75c.

35c Stock Collars 15c

New stock collars of fine quality Venice lace; pretty patterns; tab effects; finished with gold or silver beads; regular 35c values. Today, each, 15c.

$5 Lace Collars $3.98

Circular lace collars, Venice, escuriel and imitation Irish point, in cream, white or ecru; deep collars in beautiful patterns; regular $5.00 values. Today, $3.98.

Pretty Feather Fans 15c

Feather fans with enameled sticks; extra well made, full, long feathers; these come in white, cream, pink and blue; regular 35c values. Today, each, 15c.

Hand Bags $1.79

Worth $3.00.....

Fine leather bags, in walrus, seal and hippo grain; black, brown or tan; strap, braided or Vienna handles; some with duplex frames, others with leather covered frames; nicely lined; fitted inside with purse, card case and mirror; newest shapes; actual $3.00 value. Today, each, $1.79.

Gold-Plated Watches $2.98

WELL WORTH $5.00

Gold plated hunting case watches; prettily engraved; a dozen different patterns to choose from; fitted with 7-jewel movements. New Era, Columbia, Standard or New England makes, stem wind and lever set; sizes for boys and men. Sightly watches that are good timekeepers. Actually worth $5.00. Today, $2.98.

75c Watch Chains 39c

Double vest chains, gold plated, curb link; pretty seals and charms; medium and small sizes for men and boys; extra good values at 75c. Today, each, 39c.

PRETTY SHIRT WAITS AT PRACTICAL PRICES

White China silk waists, buttoned in the back; trimmed with fine tucks and beautiful drawn work; new, large puff sleeves; wide cuffs and shirring; sizes 32 to 44; actual $5.98 values. Today, each $4.98

High-grade waists of handkerchief linen; others of Persian lawn and mull; trimmed in English eyelet embroidery, medallions and laces; latest models; all sizes; $6.48 values. Today .. $4.98

Dolly Varden net waists, made over plain white silk; large, puffy sleeves, prettily shirred; fancy stock; smart, new styles shown for the first time today. Sale price $5.98

White lawn waists; sheer quality material; several good styles to choose from; all of them attractively gotten up and trimmed with pretty laces and fine embroideries; plenty of hemstitching; $2.25 values. Today, each $1.75

Girls' Dresses

Made from fine organdy, full blouse fronts with box plaits; trimmed with lace; fancy sleeves with lace cuffs; others of India linon with yoke of lace insertion; skirts finished with French flounce of fine tucks and insertions; all sizes; special values at $4.98 and $3.98

Kimonas 98c

Kimonos for women and misses; full length; made from plain colored and polka dot lawns; trimmed with plain white bands; cut long and wide; nicely finished; all sizes; you can get the made-up article for just about the price of the material. Sale price, each, 98c.

Silk Petticoats

New arrivals in blue, brown, black and changeable shades; good lengths and widths; trimmings of accordeon plaitings and ruching; wide tucked flounces; pretty and stylish; just the proper thing to set off the new Easter gown. Sale price $5.98

Womens' drawers, of good quality muslin; embroidered edge and one row of faggoting on flounce, others with plain hemstitched flounce; still others that are tucked; actual 35c value. Today 25c

Cambric and nainsook drawers, trimmed with lace, tucks and embroidery; 75c values. Today 59c

Women's gowns, cambric, nainsook or long cloth; high and low neck styles; trimmed with laces, ribbons and embroidery; $1.25 values. Today 98c

Flannelette gowns, of good quality material; double yoke; trimmings of fancy braid, ruffles and torchon lace; splendidly finished and put together; $1.35 values. Today, each... 98c

Corset Covers

Of fine quality nainsook and long cloth; trimmed with laces, embroideries and ribbons; excellent 75c values. Today 59c

Specials From Our Drug Section

Powdered borax, lb. package; fresh and pure; today 8c

Hind's honey almond cream, for the face and hands; makes the skin smooth and soft; worth 50c. Today, the bottle 31c

Mennen's talcum powder; the sort that's advertised on all the billboards and in the magazines; usually sold 25c. Today, the can 11c

Jergin's oatmeal toilet soap; regular price, 5c. Today, the cake 3c

CAMERA SUPPLIES AT CUT PRICES

Argo developing paper, half gross package; regular price 65c. Today 50c

Netol Hydro, in hermetically sealed glass tubes; regular price 5c a tube. Today, 5 tubes for 17c

Columbian toner, for all jelletine printing; regular price 25c. A special for today at 17c

Women's Silk Coats of Quality

SPECIAL PRICES FOR TODAY

For todays' selling we've arranged a special collection of silk coats; black taffeta and peau de soies and pretty colored silks, some in changeable effects; full and three-quarter length garments; both shirred styles and shirred backs; many Redingote coats in the collection. All sizes. Many special values at prices ranging from $18.48 to $25.00

Children's Coats

A large assortment of misses' and children's coats of light weight broadcloths and cheviots; all the wanted colors; monograms on sleeves; excellent styles; all sizes; values up to $7.00. Today $4.98

$10.00 Corset Coats $8.48

Corset fitting coats for women, good covert cloths; trimmed with self straps; prettily tailored; excellent styles; new colors; all sizes; $10 values. Today, $8.48.

Other Basement Bargains

Glass tumblers; today, 4 for 24c

Crystal glass rose bowls; pretty shapes; good size; today, each ... 10c

Genuine cut glass salt and pepper shakers with tops that will not corrode. Today, each . 12½c

50 PIECE DINNER SETS $5.98

REGULAR PRICE $8.50.....

Super cottage dinner sets of best semi-porcelain; guaranteed not to craze; choice of 6 decorations; excellent shapes; these sets are regularly priced at $8.50. A special offering for today only, $5.98.

Easter Hosiery

FOR WOMEN AND CHILDREN

Women's black cotton hose, Hermsdorf dye, with Maco or linen feet; all sizes; regular 35c values. Today, per pair 25c

Women's high grade black cotton hose, real Maco yarns; Hermsdorf dye; hemmed or ribbed tops; regular 50c values. Today, the pair 29c

Women's lace lisle hosiery; black or tan; fast colors; new patterns; excellent 50c values. Today, per pair 35c

Lace boot patterns and lace boot patterns in black ingrain cotton hose; high grade imported goods; regular 75c values. Today, the pair 50c

Women's fast black cotton hose, with hemmed tops; all sizes; extra good 10c value. Today, per pair 7½c

CHILDREN'S 12 1-2c HOSE 10c

Children's school hose, medium ribbed, fast black; suitable for boys or girls; all sizes; 12½c values. Today, per pair, 10c.

MISSES' 25c HOSE 15c

Misses fine ribbed lisle finished black hose; seamless; all sizes; actual 25c values. Today, the pair, 15c.

EASTER NOVELTIES AT HALF PRICE

Chicks, ducklings, bunnies, grotesque figures, boxes, baskets, Easter eggs, cards, booklets, souvenirs, in fact, everything in the shape of Easter novelties at half price today.

5c Easter Novelties	2½c	25c Easter Novelties	12½c
10c Easter Novelties	5c	50c Easter Novelties	25c
$ .75 Easter Novelties		37½c	
$1.00 Easter Novelties		50c	

Special Lots of New Silk Suits

READY IN THE NICK OF TIME

Special lots of new silk suits just received by express, on sale today for the first time. Plenty of green, browns and blues; also blacks. Enough to choose from that you may be fitted without many alterations; and, by the way, garments bought today will, if demanded, be finished today, as we have a corps of extra people in our workroom. Splendid silk suits, the very latest New York fancies, at prices ranging from $45.00 down to $12.50

$17.50 Coat Suits $12.48

New coat suits, closely fitted hip lengths; others in blouse jacket styles, with peplum back; plaited gored skirts; made from good wool materials in blue, black, brown and fancy mixtures; plenty of sizes; suits that will likely fit you perfectly without an alteration. Ready to be worn. Values up to $17.50. Today, $12.48.

$30 Tailored Suits $20

Smartly tailored suits of serge, Panama cloth and herringbone cheviots; browns, blues and blacks; blouse jacket styles; plaited, paneled and flounced skirts; trimmings of silk braids and some with silk vests; full range of sizes. Values up to $30.00. Today, $20.00.

New walking skirts of all wool Panama and prunella cloth; some kilted, others in plaited panels; sale price $9.98

Walking skirts of plain and mixed cloths; serviceable colors; some plaited, others trimmed with straps; $3.98 values. Today $2.98

Childs' $2.00 Sailors 98c

Children's straw sailors; high grade goods; mostly manufacturers' samples; newest shapes; sizes for both boys and girls; good silk bands and streamers; popular and desirable colors; values up to $2.00. Today, each, 98c.

Men's 50c Neckwear 25c

Men's Easter neckwear; large, popular shaped four-in-hands, made from fine quality silks in wanted colors and neat patterns. An immense variety to choose from; both dark and light shades; 50c values. Today, 25c.

Jewelry For Easter

A complete line of late novelties, including necklaces, waist sets, buckles, brooches, stick pins, watch chains, fobs, charms and metal and stone set crosses—all appropriate for Easter gifts and most reasonably priced.

50c Festoon Necklaces 25c

Gold plated necklaces, neat, dainty links; pretty patterns; regular length; these come with stone set bangles in turquoise, emerald, ruby and topaz; good snap catch; excellent for Easter gifts; 50c values. Today, each, 25c.

75c Pocket Books 25c

Women's pocket books of genuine seal, walrus or Morocco leather; black, brown, tan or gray; nickel steel frames; some with German silver mountings; may be used as card cases; up to 75c. Today, each, 25c.

HE DISLIKES FAKES.

The President is Displeased by Yellow-Journal Stories of His Hunting. Starts Out Early for Real Thing and Fresh Tracks Are Located.

[BY THE ASSOCIATED PRESS—P.M.]

GLENWOOD SPRINGS (Colo.) April 21.—In spite of the fact that Secretary Loeb rode twenty-five miles from the President's camp yesterday, he spent several hours in the saddle today after disposing of an unusually heavy mail. He is preparing himself so that he can make the next trip with greater ease. A large bundle of newspapers was sent to the camp by Elmer Chapman, the courier. Many of the papers contained fake stories of the President's hunt. The members of the hunting party were greatly displeased with the character of some of the stories printed by several papers having correspondents at Newcastle. The correspondents located there have no facilities for getting news, and they are entirely out of touch with Secretary Loeb.

Preparations are under way here to give the President a warm welcome May 14, when he will arrive from Redstone to spend the night before returning to Washington. The pelt of the bear killed by the President is being mounted as a rug. The skin of the head will be drawn over papier-mache form, but natural teeth will be used. The skull is to be added to the collection of C. Hart Marrian, biologist of the Department of Agriculture.

BRIGHT AND EARLY.

[BY THE ASSOCIATED PRESS—A.M.]

GLENWOOD SPRINGS (Colo.) April 21.—After a day's enforced rest, the President's hunting party started out bright and early today. The snow which had fallen obliterated all old tracks, and the party hoped to get close to a bear by nightfall, the guides having located several fresh tracks.

The mail was unusually heavy, and Secretary Loeb and the two stenographers put in most of the day in disposing of it.

WESTERN PACIFIC IS A GOULD LINK.

[BY THE ASSOCIATED PRESS—A.M.]

NEW YORK, April 21.—[Exclusive Dispatch.] Plans have been completed for the underwriting of $50,000,000 of bonds of the Western Pacific Railroad, which is now acknowledged to be the Gould outlet to the Pacific Coast. Blair & Company, Read & Company and Salomon & Company are the bankers in the matter. The work of construction from Oakland, Cal., to Thistle, near Salt Lake City, will probably be undertaken by Walston H. Brown & Brothers. The completion of this line will give the Goulds a through line from ocean to ocean.

NEW YORK, April 21.—Plans have been completed in Wall street, according to the Herald, by which funds for the construction of the Western Pacific Railroad are absolutely assured. A syndicate of street banking houses is stated to have agreed to buy $50,000,000 worth of bonds from the company, the proceeds from the sale of which will complete a line from Salt Lake, Utah, to Oakland, Cal. Three banking houses, it is understood, will participate in the issue.

On its completion, the Western Pacific will become an integral part of the Gould system from the Atlantic to the Pacific, and will complete the first line across the United States under one management. At present, the Gould system's terminus is at Salt Lake, on the west. The eastern line to the seaboard at Baltimore is now being completed through connections at Pittsburgh between the Wabash, West Virginia Central and Western Maryland.

ABSORBS SACRAMENTO SOUTHER

ESPEE BUILDING TO ANTIOCH.

[BY THE ASSOCIATED PRESS—A.M.]

SAN FRANCISCO, April 21.—The Southern Pacific Company has absorbed the incorporation known as the Sacramento Southern Railroad, and, according to the Bulletin, will, at an early date, commence the construction of a railroad from Sacramento to the town of Antioch. This line will follow the southeast side of the Sacramento River, and will run through an exceedingly rich horticultural section of the country.

There are no steep grades, and it is the intention of the company to rush the work to completion within as short a space of time as possible. All the rights of way have been secured. The officers are E. E. Calvin, president; Capt. N. T. Smith, vice-president and treasurer; J. L. Williecutt, secretary. The directors are William Hood, W. P. Herrin, N. T. Smith and E. E. Calvin.

ESPEE AND SANTA FE.

STRUGGLE FOR GREEN FRUIT.

[BY DIRECT WIRE TO THE TIMES.]

SAN FRANCISCO, April 21.—[Exclusive Dispatch.] The Southern Pacific and the Santa Fé are preparing to lock horns in a death struggle for the control of the green fruit shipments from Sacramento River points. Prior to last year, the Southern Pacific enjoyed a monopoly of heavy traffic from the river fruit districts, but the field proved such a tempting one that the Santa Fé chartered a river boat and succeeded in diverting in the neighborhood of 1000 carloads of green-fruit shipments from the Southern Pacific to its own line.

This year the Santa Fé has been planning to go after the business with greater vim than ever, and the traffic officials of the company are figuring on handling not less than 1500 carloads of green fruit. A new river boat, peculiarly adapted to the needs of the service has been built, and is now lying at the foot of Spear street, this city, where boilers and machinery will be installed during the next few days.

With a view to stopping this encroachment of the Santa Fé on what it has always regarded as its exclusive preserve, the Southern Pacific is planning to build a rail line through the section now reached only by the river boats of the two companies.

U. P. BUYS ITS STOCK.

AGAIN REPELS ROCK ISLAND.

[BY DIRECT WIRE TO THE TIMES.]

NEW YORK, April 21.—[Exclusive Dispatch.] A new reason was learned today for the recent big decline in standard stocks. The statement is from an inside source and is believed to be authentic. According to this authority, Rock Island interests had for some time been buying Union Pacific stock, until they had at last accumulated 300,000 shares. Their possession of this stock was regarded by Union Pacific people as a direct menace to their interests that might interfere also with plans which devolve the issue of $100,000,000 of Union Pacific preferred. A determined effort was made to get it from them. This was finally accomplished yesterday, it is said, and no trouble is now expected.

This report would explain the enormous transactions in Union Pacific last week, such large transactions as the acquisition of 300,000 shares being possible only in the midst of an extraordinary volume of buying and selling.

NOBLE BEAUTY ENDS LIFE IN CATHEDRAL.

[BY THE ASSOCIATED PRESS—P.M.]

MILAN (Italy) April 22.—[By Atlantic Cable.] In the midst of a great throng attending Good Friday services in the famous cathedral, the Marchioness Maria Pallavicini, Viscountess of Trent, Austria, committed suicide today by shooting.

The circumstances were so intensely dramatic and extraordinary as to be unprecedented.

The suicide of the Marchioness occurred at the moment of the most intense religious concentration in the great cathedral, where were gathered 12,000 Catholic worshipers.

The congregation was kneeling; a shot rang out.

An Austrian priest hurried to the side of the Countess and found her dying, with a wound in her forehead. Her death occurred a few moments later, while she was on the way to a hospital.

The Marchioness was renowned throughout Italy for her great beauty. She was not yet 30 years of age.

Domestic unhappiness, following separation from her husband, is supposed to have been the cause of her suicide.

At the moment of intense concentration the shot was heard near the tomb of St. Charles Borromeo, in front of the altar.

The tense silence was shattered like a broken glass. Thousands of women rose to their feet, panic-stricken, by the scream which followed the shot. Only those clustered near the tomb could realize what had happened.

On the beautiful prie-dieu, on which she had been kneeling at prayer, lay the Marchioness, blood streaming from the wound in her forehead, while the women near her screamed and frantically sought to get away from the spot.

From the altar, a priest forced his way to her side and remained kneeling, administering the last rites of the church.

Other church officials hurried about through the cathedral, urging the throng to leave until the building had been cleared, so that it could be consecrated anew.

An ambulance was called and the Marchioness was hurried to a hospital but died on the way.

The cathedral was solemnly reconsecrated before the commencement of the evening service.

The Good Friday services in the Duomo are renowned throughout the world, and are second only to those of Rome. The church was filled and great crowds were gathered in front of the building, and even standing upon the pedestal of the statue of Victor Emmanuel in the plaza before the cathedral.

The interior of the great edifice was draped throughout in black. The altar was stripped, and the church was almost in darkness.

The procession of the stations of the cross had ended, and thousands in the cathedral knelt in silence about the crucifix. There was no sound throughout the great church, except the partially distinguished breathing of the congregation. It was at this moment that the shot rang out.

PAUL LESSAR DEAD.

Russian Minister to China Succumbs at Peking, After Amputation of His Foot.

[BY THE ASSOCIATED PRESS—A.M.]

PEKING, April 21.—Paul Lessar, Russian Minister to China, whose foot was recently amputated, died last night.

Lessar, who was councilor of the Russian embassy in London, was appointed Russian minister to China July 12, 1901. He distinguished himself as the negotiator, with the Chinese, of the proposed amendments to the Russo-Chinese Manchurian Treaty. Early in 1901, he began a series of meetings with Prince Ching and Wang Wen Shao, who urged strong modifications of the old agreement, made with the late Li Hung Chang, in order to maintain the sovereignty of China over Manchuria. Russia, through Lessar, agreed to some of the Chinese demands but the war with Japan ended the diplomatic negotiations on the subject.

PAVLOFF HIS SUCCESSOR.

[BY THE ASSOCIATED PRESS—A.M.]

ST. PETERSBURG, April 21.—Pavloff, formerly Russian minister to Korea, and now at Shanghai, will probably succeed Lessar at Peking.

GREAT DANE'S OWNER.

Nick Carter, the Dog Which Pursued Tracy, the Outlaw, Selects His Master in Court.

[BY DIRECT WIRE TO THE TIMES.]

NEW YORK, April 21.—[Exclusive Dispatch.] Magistrate Breen had easy work in the Morrisania police court today in determining the ownership of Nick Carter, the huge Great Dane dog once used by the Oregon penitentiary authorities, with his mate, Old Sleuth, in pursuing the outlaw Tracy and recently one of the cast, also with its mate, in the stage production "Tracy, the Outlaw."

Dr. William L. Fleishmann bought the dogs eight months ago. Three months ago they were stolen. Old Sleuth was never seen again, but Nick Carter was found in the possession of Adam Scholl, a brass manufacturer, who was arrested yesterday. Nick Carter himself decided the question of ownership when the magistrate ordered Fleishmann and Scholl to stand on opposite sides of the courtroom and then released Nick. He went straight for the doctor. The charge of theft against the brass founder was withdrawn.

OBITUARY.

James J. Carroll.

NEW ORLEANS, April 21.—James J. Carroll, better known as "Virginia" Carroll, for many years one of the most noted figures on the American turf, is dead here of cancer, aged 47 years.

William Nance.

SALINAS, April 21.—William Nance, a pioneer of 1849 and for more than forty years a resident of the Salinas Valley, died here today of paralysis, aged 72 years. He crossed the plains from Indiana and settled in Tuolumne county, where he engaged in mining. He then went to Lassen county, finally locating here.

Earl of Chichester.

LONDON, April 21.—The Earl of Chichester (Rev. Francis Godolphin Pelham) is dead. He was born Oct. 15, 1844.

FLASHES FROM THE WIRES.

With a great roar and a crash which started St. Petersburg, the ice broke and rushed out of the Neva yesterday.

Fire yesterday destroyed 15 stores and dwellings in the district bounded by Chestnut, London, Queen and Effingham streets, Norfolk, Va.

A floating target, the first of its kind, was launched yesterday at Brooklyn Navy Yard. It is designed for use not only in testing the accuracy of the gunners of the forts along the lower bay, but in determining the probable deficiency of the heavy ordnance of the land batteries against battleships.

The eruption of Mt. Vesuvius is increasing and frequent explosions are heard. Streams of lava are running down the mountain, and the crater is emitting smoke, ashes and red-hot stones.

Twenty Hungarian laborers were chloroformed last night in a boarding house near Allentown, Pa., and robbed of several thousand dollars. The police suspect a Hungarian who has disappeared.

Fourteen thoroughbred horses, among them Visalia, entered in the Lexington, Ky., Futurity, perished in flames which yesterday destroyed the barns of the Frankfort Driving Association at Frankfort, Ky.

Over-zealousness to secure convictions, and prejudice against all accused persons, on the part of police officers and prosecuting attorneys, is declared responsible for the hanging of many innocent persons, by Judge Henry Freeman of the First Appellate Court, Chicago.

Some high prices have been realized at a sale of show horses brought in New York by M. H. Tichenor & Company of Chicago. James Hobart Moore made two of the highest bids recorded. He paid $5050 for Bond and Tilliard, a cross matched pair of dapple grays, bred in Kentucky.

Two Japanese section hands, blinded by the snow, were struck by an engine as they walked along the track near Bushnell, Neb. The engineer did not see the men, and his train proceeded. The bodies were found later, and the condition of the surrounding country indicated that neither of the men was killed outright, and that they tried to crawl to Smeed, but were frozen to death.

The Wells-Fargo & Co.'s bank of Salt Lake has been sold to the Walker Bros.'s bank, and the transfer will take place Monday. The Wells-Fargo Bank is one of the oldest financial institutions in Utah, and its retirement from business has been marked by lively competition among the other Salt Lake banks for its patronage.

Millard Adams of Chicago has received a cablegram announcing that the King of Belgium has conferred upon him the decoration of the Order of Leopold, a distinction conferred upon but few Americans, and the highest decoration in the gift of the King. Adams will visit Belgium this summer as United States commissioner to the International Exposition.

A successor to United States Senator Platt of Connecticut will be elected by the General Assembly, which is now in biennial session.

At Bowling Green, Ky., P. J. Potters sons' private bank, with a capital of $75,000 and $75,000 deposits, filed a deed of assignment yesterday. It was one of the oldest banks in Southern Kentucky. It is announced they will pay dollar for dollar.

President Loubet, accompanied by several Cabinet ministers, left Paris last evening for Bordeaux, where he will inaugurate with great pomp the monument to Leon Gambetta. He will return April 25.

As the result of an investigation being made by a committee into the spread of cerebro-spinal meningitis in New York, Health Commissioner Darlington yesterday stated that he believes the communicability of the disease has been sufficiently well established to warrant placing all cases in quarantine.

Mrs. John Mackey, wife of the manager of Huggin's Rancho Del Paso, had a narrow escape from serious injury yesterday afternoon. A railroad crossing gate fell across her buggy, pinioning her to the seat. Her horse ran away, but was captured by a bystander. Mrs. Mackey was unhurt.

The Italian Senate today passed the government's railroad bill. The strikers' committee of agitation has officially decided to stop the railroad strike. Many employés have already returned to work and the railway service has been practically resumed.

Various railroads have paid into the California State treasury an aggregate of nearly half a million dollars taxes for one-half year. All State taxes of this installment are due by Monday next.

Gladys Martin, connected with a well-to-do San Francisco family, died in a hospital at San José, last night as the result of burns caused by the explosion of a kerosene lamp Tuesday night. The young woman, with James McCormick, a bartender, and an unknown third party, spent the night carousing. A quarrel arose, during which the explosion occurred.

At Philadelphia, Wm. S. Wanamaker, a leading clothing merchant of the city a widower, aged 59, is to be married to Miss Mabel Walton of North Adams, Mass., aged 25. Wanamaker is a brother of John Wanamaker.

ALSO WANTS FAIR MONEY.

Another Claimant for Disputed Millions Appears in Person of Santa Fe Hospital Chef.

[BY THE ASSOCIATED PRESS—P.M.]

TOPEKA (Kan.) April 21.—Another claimant for the Fair millions appeared here today in the person of Frank Smith, chef at the Santa Fé Railroad hospital. Smith says he is a brother to Mrs. Charles L. Fair, who, with her husband, was killed on August 14, 1902, in an automobile accident at Evereux, France.

Smith's knowledge of the relationship came through reading an Associated Press dispatch in a newspaper a day or two ago of the death last Sunday in Newmarket, N. J., of Mrs. Hannah E. Nelson, mother of Mrs. Fair. Smith at once recognized the name as that of his mother. On telegraphing to Newmarket, he found he was correct. Mrs. Nelson had been buried by the time the telegram reached him, and he was therefore unable to attend the funeral.

Smith left New Jersey in 1877 and has been in Kansas since then. He has not corresponded with his family for years, and had lost all track of them.

Smith said tonight that he was certain of his relationship with Mrs. Fair. He has retained attorneys, who will look after his interests in connection with the Fair fortune.

QUAKERS WANT JONES'S BONES.

PHILADELPHIA, April 21.—The upper branch of the City Council, by a unanimous vote, has adopted a resolution that the government be requested to designate the city of Philadelphia as the place for the burial of the remains of John Paul Jones. The resolution makes the request on the fact that the American navy had its origin in Philadelphia in Revolutionary times, and that the commission of John Paul Jones as lieutenant in the American navy and his flag was received by him from the city of Philadelphia.

QUEER LEGISLATIVE SPECTACLE.

SPRINGFIELD (Ill.) April 21.—A peculiar spectacle was witnessed in the lower house of the Illinois Legislature today. Reversing all precedents, members of the House unanimously remained seated while the oath of office was administered anew to Representative Frank Comerford, recently expelled because of failure on his part to substantiate charges which he made alleging corruption on the part of fellow-members of the Legislature. Comerford, after his expulsion, was re-elected by his constituents.

Making Friends Every Day.

This can truthfully be said of

Jell-O Ice Cream POWDER

the new product for making the most delicious ice cream you ever ate; everything in the package. All grocers are placing it in stock. If your grocer can't supply you send 25c. for two packages by mail. Four kinds: Vanilla, Chocolate, Strawberry and Unflavored. Address, The Genesee Pure Food Co., Le Roy, N.Y.

We Fill Mail Orders

Side Talks By the Office Boy

I think it would be a good thing for the manufacturers who make rubber collars for men to make a line for women. I know there are just as many women who want to "rubber-neck" as men. I guess Eve is the only woman on record who never turned round to see what the other woman had on. If all the churches would put in revolving chairs for Easter Sunday one wouldn't get their clothes mussed nearly as bad. The air will be full of Silverwood hats Sunday morning, for our customers are all gallant and never neglect to raise their "Silverwood" to their lady friends. I often wonder how our hat buyers manage to get together this wonderful assortment of shapes and styles we show. You come in, try on two or three hats, get fitted and pleased, but you never stop to think about the worry and careful thought devoted to the selection of that same hat before it was made part of the Silverwood exhibit. We do all the worrying, all you have to do is to pay the $2.00 and wear the hat away. Open till 11 o'clock tonight.

F. B. Silverwood

221 S. Spring St.,

Broadway and Sixth

Cut Glass Bonbon Dishes

$1.20

While they last. This dish is of very fine quality—the cutting is an effective new design.

S. Nordlinger & Son.

Gold and Silversmiths.

323 So. Spring St.

The only test of merit is what has actually been accomplished. When your eyes need glasses come to an institution whose work has been proved absolutely correct and satisfactory.

Delany 309 South Spring St.

Huntington Beach

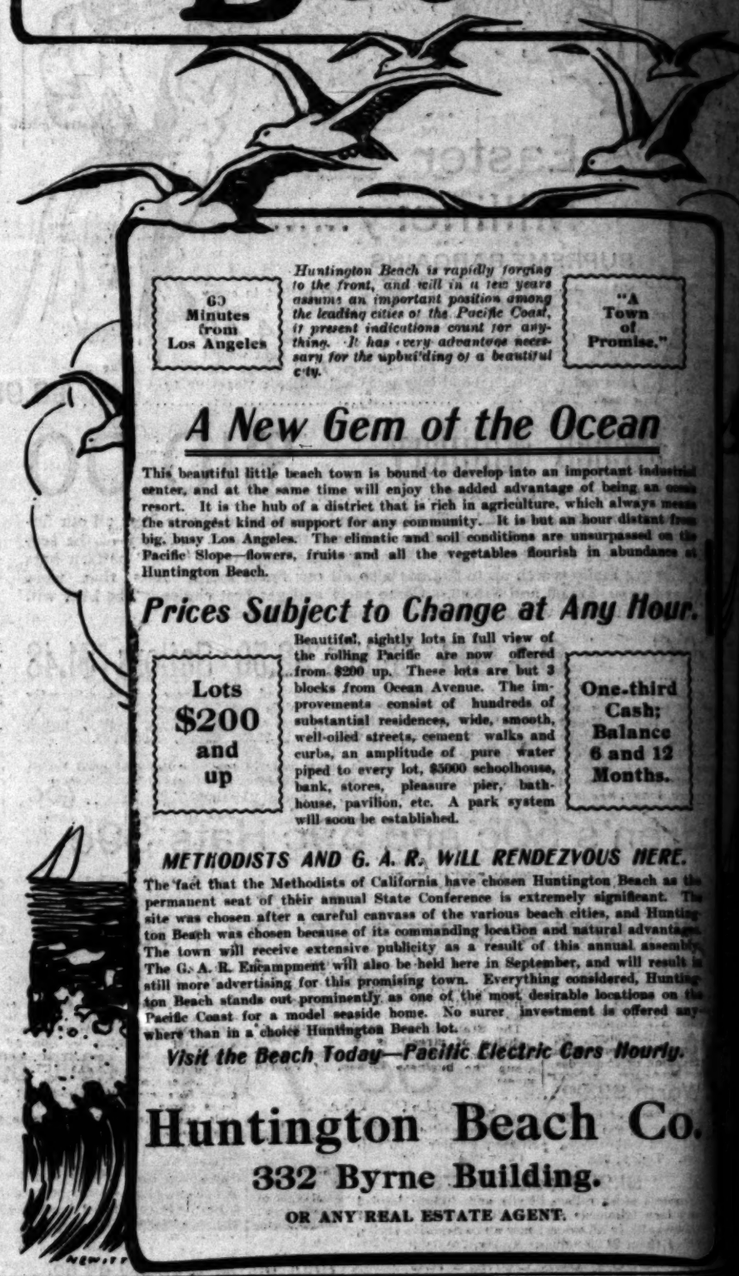

60 Minutes from Los Angeles

"A Town of Promise."

A New Gem of the Ocean

Huntington Beach is rapidly forging to the front, and will in a few years assume an important position among the leading cities of the Pacific Coast. At present indications count for anything. It has every advantage necessary for the upbuilding of a beautiful city.

This beautiful little beach town is bound to develop into an important industrial center, and at the same time will enjoy the added advantage of being an ocean resort. It is the hub of a district that is rich in agriculture, which always means the strongest kind of support for any community. It is but an hour distant from big, busy Los Angeles. The climatic and soil conditions are unsurpassed on the Pacific Slope—flowers, fruits and all the vegetables flourish in abundance at Huntington Beach.

Prices Subject to Change at Any Hour.

Lots $200 and up

Beautiful, sightly lots in full view of the rolling Pacific are now offered from $200 up. These lots are but 3 blocks from Ocean Avenue. The improvements consist of hundreds of substantial residences, wide, smooth, well-oiled streets, cement walks and curbs, an amplitude of pure water piped to every lot, $5000 schoolhouse, bank, stores, pleasure pier, bathhouse, pavilion, etc. A park system will soon be established.

One-third Cash; Balance 6 and 12 Months.

METHODISTS AND G. A. R. WILL RENDEZVOUS HERE.

The fact that the Methodists of California have chosen Huntington Beach as the permanent seat of their annual State Conference is extremely significant. The site was chosen after a careful canvass of the various beach cities, and Huntington Beach was chosen because of its commanding location and natural advantages. The town will receive extensive publicity as a result of this annual assembly. The G. A. R. Encampment will also be held here in September, and will result in still more advertising for this promising town. Everything considered, Huntington Beach stands out prominently as one of the most desirable locations on the Pacific Coast for a model seaside home. No surer investment is offered anywhere than in a choice Huntington Beach lot.

Visit the Beach Today—Pacific Electric Cars Hourly.

Huntington Beach Co.

332 Byrne Building.

OR ANY REAL ESTATE AGENT.

Stop Paying Rent

A cosy cottage recently completed on the Highland Villa Tract that is being paid for on our easy monthly payment plan.

It is not necessary to have the price in order to have a home of your own.

It is not necessary even to get a lot paid for.

We build homes for our lot purchasers on plans and terms to suit. You buy a lot and payment, then we will build for you. You can pay for the whole on monthly installments soon as the house is completed.

Stop paying rent. In this way you will save money from the start. You will get possible price, and all the advance in value will be yours. If you wait too long you may and build at all. Better get in on the ground floor. Call at the office and let us explain make money and save money for you.

Courteous sales agent at our office on the Tract all day Sunday to take you over automobile or carriage.

Highland Villa Tract

Is High Above the City

Free from smoke and fog, commanding a view of both mountain and ocean.

Is only twenty minutes' ride by East First street car (not Euclid avenue) from First and Spring streets, and five-cent fare.

Soil is rich red loam and will grow fine flowers and lawns.

Improvements will soon be completed. 60 and 80-foot graded streets, cement sidewalks, and artesian water piped all over the tract free.

Were you to buy property an equal distance from the business center of the city you 10 times what we ask. Besides we 50 and 60x150-foot lots with all street from

$250 a Lot and

and we pipe to your lot and supply

Pure Artesian Water

Even the small salaried workman can here with all the free natural advantages pensive in other localities.

Perhaps you prefer an acre or acres We have these too, with all the advantages surprisingly low prices.

Don't let another Sunday pass by without ing into this proposition.

Carriages and Automobiles waiting for you at our tract office. Open all day

Janss Investment Co

FOURTH AND BROADWAY

415-420 Mason Bldg.

PHONES—7763 HOME; MAIN 4070

Cornish-Braly

FOURTH AND SPRING

400-401 Braly Bldg.

PHONE—5686 HOME;

PICTURES AND FRAMES CLOSING OUT SALE

The McClellan-Kanst Co.

1-113 Winston St., just off Main bet. 4th and 5th.

Will end Friday, April 28th. Come and make selections and save from 25 to 50 per cent.

SATURDAY, APRIL 2

BOAK CHOSEN HEAD CONSUL.

Woodmen of the World Hold a Long Session.

Rest of Week to be Spent in Social Gayety.

At Theater Last Night—Trip to Catalina Today.

Although kept up nearly all of Thursday night by the prize drills of the uniform rank and circle guards, the delegates to the Head Camp, Woodmen of the World, got down to business early yesterday and remained in session until 7:30 o'clock in the evening, in order to get the decks cleared for social gayeties and sightseeing the remainder of the week.

The principal business at yesterday's session of the Head Camp was the election of officers. Chief interest centered in the election of Head Consul, J. Boak of Denver being the overwhelming choice of the delegates, as had been foreshadowed by the withdrawal from the race of the incumbent, J. H. Foley, several days ago.

At the convening of the session yesterday morning, the matter of fixing salaries of the Head Managers caused about considerable discussion, the result resulting in the members of the Finance Committee members of the Finance Committee being allowed a salary of and those who are members of the Finance Committee a salary of

The compensation of the Head Physician was fixed at 25 cents for each examination acted upon.

It was then decided that these salaries shall be full compensation for all services rendered to the order, and that per diem be allowed except to the Head Consul, as heretofore provided.

ELECTION OF OFFICERS.

The next order of business was the most important one of the election of officers, and the event filled the galleries as well as the floors.

When the name of I. J. Boak was proposed, the nomination was greeted with a thunder of applause, but when the formal election of that gentleman was announced the applause was deafening and long continued, the galleries filled with visiting members yelling with the delegates. The nomination was also heartily seconded by prominent delegates from all parts of the district. When the ballot was announced Mr. Boak was called to the rostrum and made a feeling speech of thanks and was presented with two mammoth bou-

Among other nominees was Past Head Consul A. B. Keith, editor of the Miner, (Mont.) Miner. Although he was not present, in the ranks of the opposition created but little enthusiasm, the name of the incumbent, John F. Los Angeles, was not presented, having withdrawn from the

The election gives general satisfaction, and shoulder to shoulder with the late founder and Head Consul, F. A. Falkenburg, former Head Manager of the Woodmen of the World from the inception of the order, and for five years its efficient Head Manager, Boak is about 45 years of age, and is also prominent in other fraternal orders, among which are Masons, Knights of the Maccabees, etc.

Candidates for Head Adviser, while important, was none the less interesting that of Head Consul, the choice falling on Henry Ramel of Pasadena. E. Sunderland of Fresno was elected with a liberal amount of fireworks and pyrotechnics, the choice of the latter.

FRATERNAL GREETINGS.

Following the nominations for Head Consul, P. P. Dandy, Supreme President of the Fraternal Brotherhood, who was present as a visitor, was introduced to the session, and upon request addressed the session at 11 o'clock yesterday morning.

Following the position of Head Clerk, John Ashenfelter of Pueblo, Colo., was elected unanimously. He has filled the office of Head Manager for eleven years, and is also a member of the Finance Committee. The selection is an excellent one.

At this point the newly-elected Head Consul sent out and procured several dozen of oranges for the refreshment of the assembly.

Ed Snodgrass of Eugene, Or., was elected Head Banker; F. P. Bertacchi of Denver, Colo., as Head Auditor, and T. A. Hughes of Denver, Head Escort.

There was but three Head Managers elected, Messrs. A. D. Stillman of Portland, Or., and C. V. Benson of Oakland, Colo., holding over. The following were elected: T. M. Robinson of Oakland, Cal.; W. C. Hawley of Salem, Or., and Dr. James Stenhouse of Denver, Colo.

Mr. P. Connor of Seattle, Wash., was elected as Head Escort, while the election for Head Watchman resulted in the selection of A. Argall of Everett, Wash., and that of Head Sentry fell to Ed Ronner of Salt Lake City.

Owing to the fact that no sessions were to be held today, it was deemed best to hold a continuous session to finish the election, which did not conclude until about 7:30 o'clock, and previous to the close of the day's session a letter was read from Mrs. A. F. Falkenburg, widow of the late Head Consul, and their daughter, Jessie, expressing their thanks to the Head Camp and Woodmen in general for the many fraternal acts of kindness shown the family, and wishing success to the order.

SOCIAL AMENITIES.

Last evening the delegates to the Head Camp were entertained with a theater party at the Belasco, and this evening will be taken on a trip to Catalina, at the hands of the local Entertainment Committee. Trains will leave the Salt Lake depot at 8:30 o'clock.

When the Head Camp adourned last night it did so to meet again Monday morning at 8 a.m. for the continuation of business.

A memorial services in honor of the late Head Consul, F. A. Falkenburg, will be held at Temple Auditorium Sunday afternoon at 2:30 o'clock, the principal feature of which will be a eulogy by eloquent chairman of the Board of Head Managers, W. C. Hawley of Salem, Or. An invitation was received from Rev. Frank DeWitt Talmage to attend services at the First Presbyterian Church tomorrow morning and the same was accepted.

Today, as some of the badges of the members read, will be a "Do business" session all day, while on Tuesday afternoon and evening Pasadena, Whittier and Live Oak Circle of Pasadena will entertain delegates of Head Camp and Grand Circle with a reception and daily ride about the city and grounds.

WOMEN OF WOODCRAFT.

The Grand Circle, Women of Woodcraft have been jollying the Grand

gton ch

"A Town of Promise."

e Ocean

to an important industrial vantage of being an ocean ture, which always means but an hour distant from s are unsurpassed on the flourish in abundance at

t Any Hour.

One-third Cash; Balance 6 and 12 Months.

DEZVOUS HERE.

Huntington Beach as the tremely significant. The each cities, and Hunting- and natural advantages. of this annual assembly, tember, and will result in hing considered, Hunting- desirable locations on the vestment is offered any-

ic Cars Hourly.

ch Co.

ling.

NT.

Own Your Own Home

ighland Villa r easy

t your own.

suit. You buy a lot and n monthly installments and

tart. You will get your lot at it too long you may not be and let us explain further.

day to take you over the

property an equal distance usiness center of the city it we ask. Besides we are tots with all street improv

a Lot and Up

o your lot and supply you with

tesian Water F

ried workman can have his free natural advantages that calities.

er an acre or acres instead with all the advantages ces.

Sunday pass by without a ition.

fice. Open all day Sunday.

nish-Braly

URTH AND SPRING

400-401 Braly Blds.

NE—5686 HOME; MAIN

All the white, fluffy hats for Sp. ing are at the

MILLINERY

125 South Spring

OAK CHOSEN HEAD CONSUL.

dmen of the World Hold a Long Session.

d of Week to be Spent in Social Gayety.

Theater Last Night—Trip to Catalina Today.

Although kept up nearly all of Thursday night by the prize drills of the uniform rank and circle guards, the visitors to the Head Camp, Woodmen of the World, got down to business early yesterday and remained in session until 7:30 o'clock in the evening, in order to get the decks cleared for social parties and sightseeing the remainder of the week.

The principal business at yesterday's session of the Head Camp was the election of officers. Chief interest centered in the election of Head Consul, Mr. Boak of Denver being the over-whelming choice of the delegates, as had been foreshadowed by the withdrawal from the race of the incumbent, L. H. Foley, several days ago.

Before the convening of the session yesterday morning, the matter of fixing the salaries of the Head Managers caused considerable discussion, resulting in the members of the Finance Committee being allowed a salary of $5 and those who are members of the Finance Committee a salary of $3.

The compensation of the Head Physician was fixed at 25 cents for each member acted upon.

It was then decided that these salaries should be full compensation for all services rendered to the order, and that no fees be allowed except to the Head Council, as heretofore provided.

ELECTION OF OFFICERS.

The next order of business was the most important one of the election of officers, and the event filled the galleries as well as the floors.

When the name of I. I. Boak was proposed for nomination was greeted with a round of applause, but when the announcement of that gentleman was made the applause was deafening and continued, the galleries filled with members yieling with the floor. The nomination was also seconded by prominent delegates from all parts of the district. When the ballot was announced Mr. Boak was called to the rostrum and made a rousing speech of thanks and closed with two mammoth bou-

Another nominee was Past Consul A. B. Keith, editor of the (illegible.) Miner. Although he was in the ranks of the opposition created but little opposition of the incumbent, John F. Los Angeles, was not pressed, having withdrawn from the

The election gives general satisfaction, shoulder to shoulder with the late founder and Consul, F. A. Falkenburg, for whom the Woodmen on the occasion of the inception of the order, Head Manager, and for three years its efficient Head Consul. Boak is about 45 years of age and also prominent in other fraternities, among which are Maccabees of the Maccabees.

The choice for Head Adviser, while not unanimous, was none the less that of Head Consul, the principal of Henry Ramel of Pasadena, E. Sunderland of Fresno with a liberal amount of pyrotechnics, the choice clustering upon the latter.

FRATERNAL GREETINGS.

The nominations for Head Escort, P. Daudy, Supreme Presiding Fraternal Brotherhood, who was present as a visitor, was introduced to the session, and upon request addressed the session at 11 o'clock this morning.

The position of Head Clark, John Hogan of Pueblo, Colo., was elected by acclamation. He has filled the office of Manager for eleven years, and was a member of the Finance Committee. The selection is an excellent one.

Following the newly-elected Head Officers came out and procured several addresses for the refreshment of the

Head Banker, F. P. Bertachey of Eugene, Or., was elected; Head Auditor, Cole, as Head Auditor, and W. A. Hughes of Denver, Head Physician.

The next two Head Managers elected were A. D. Stillman of Portland, Or., and C. V. Benson of Cripple Creek, Colo., holding over. The following were elected: T. M. Robinson of Oakland, Cal.; W. C. Hawley of Pueblo, Colo., and Dr. James Stenhouse of Denver, Colo.

Thomas P. Connor of Seattle, Wash., was elected Head Escort, while the office of Head Watchman resulted in the election of A. Argall of Everett, Wash., and that of Head Sentry fell to Thomas Hamer of Salt Lake City.

Owing to the fact that no sessions would be held today, it was deemed best to hold a continuous session to finish the election, which did not conclude until about 7:30 o'clock.

Previous to the close of the day's session a letter was read from Mrs. Falkenburg, widow of the late Head Consul, and their daughter, Jessie, returning their thanks to the Head Consul and Woodmen in general for many fraternal acts of kindness and consideration, and wishing success to the order.

SOCIAL AMENITIES.

Previous to seeing the delegates to the Head Camp were entertained with a theater party at the Belasco, and this evening will be taken on a trip to Catalina, at the hands of the local Entertainment Committee. Trains will leave the Salt Lake depot at 8:30 o'clock.

Yesterday the Head Camp adourned last evening so as to meet again Monday morning, for the continuation of business.

Memorial services in honor of the late Head Consul, F. A. Falkenburg, will be held at Temple Auditorium Sunday afternoon at 2:30 o'clock, the principal feature of which will be a eulogy by Head Manager, W. C. Hawley of Pueblo, Colo., chairman of the Board of Managers. An invitation was received from Frank DeWitt Talmage to occupy seats at the First Presbyterian Church, tomorrow morning and the same was accepted.

Badges, as seen of the badges of the order, will be a "Do business all day, while on Tuesday morning and evening Pasadena Live Oak Circle of Pasadena will entertain delegates of Head Council and friend Circle with a reception and a trip about the city and

WOMEN OF WOODCRAFT.

Grand Circle, Women of Woodcraft, have been jollying the Grand Secretary, L. L. Wright, upon the arrival of a grandson a few days ago at Leadville. An endless amount of stuff for the "kid" has been presented.

At the morning session yesterday the delegates were the recipients of boutonnieres of orange blossoms from Golden Gate Circle, and a huge floral wheel of carnations from Maj.-Gen. Will E. Rapson.

The business of the day was not so important nor of such volume as on former days, little being done but talks concerning the proposed new grand headquarters, and other affairs of no interest to the general public.

The Grand Circle will join with the Head Camp in the trip to Catalina today, and hope to stand the trip as well as they did competition drill, whereby they lost much sleep.

DIVIDES EAR OF MANAGER.

THEATER MAN IS BITTEN IN SAN DIEGO CITY.

Former Socialist Candidate for Councilman Makes Derogatory Remarks About Playhouse Manager Which Leads to a Quarrel—Biter Says It Was Just an Accident.

[SPECIAL CORRESPONDENCE OF THE TIMES.]

SAN DIEGO, April 21.—Albert H. Ryan was before the township justice court this morning charged with biting off the lower section of L. B. Funge's left ear. The hearing was set for next Tuesday, Ryan giving bail in $50 for appearance at that time.

Ryan was the Socialist candidate for Councilman in the Sixth Ward during the last municipal campaign. Funge is the manager of the Grand Theater. The fuss arose over derogatory remarks by Ryan about the theatrical manager. Last evening in front of the theater they had it out.

Funge used a "property" gun, while Ryan relied upon his fists. In one of the clinches, Ryan fastened his molars into Funge's ear, the result being the severing of the lobe. Ryan makes the announcement that the biting of Funge's ear was a mere accident.

BAY TOWN DRIFT.

D. F. Garrettson, for many years vice-president of the First National Bank, and who has assumed the duties of the head of the institution, has been elected president, to succeed the late Jaco Gruendike.

The American-Hawaiian liner Californian, which has 600 tons of freight to be distributed from this port, including steel for Los Angeles manufacturers, is due to arrive Sunday, having left New York, March 2.

The court has confirmed the sale of the First M. E. Church block to L. J. Wilde and others for $80,000, and the church is having plans drawn for a modern building at the corner of Ninth and D Streets.

The Campo Cattle Company, recently incorporated, has bought ranches in the Campo section which gives them a range twenty-five miles long and five miles wide.

Escondido people are moving for a municipal electric lighting plant. It is believed that the necessary power could be developed from the flume line, which would not entail any waste of water.

The Stanton bill, providing for the lighting of streets is to be put into execution here, the test being made along the business section of Fourth street.

CORONADO BEACH.

INSPECTING STORM DAGAGE.

[SPECIAL CORRESPONDENCE OF THE TIMES.]

CORONADO, April 21.—Capt. C. H. McKinstry, U.S.A., in charge of the harbor improvements on the Coast, arrived here last evening. One mission of the visit is to investigate the recent damage done by the water along the ocean boulevard and Tent City.

Mrs. E. S. Babcock and Miss Chapman have returned from a visit through the back country, including Witch Creek. Mr. Babcock has returned from a sojourn at Otay.

Mme. Hopper left for San Francisco yesterday after passing the winter as the guest of Mr. and Mrs. F. B. Cossitt. James Hopper, son of Mrs. Hopper, author and journalist, now in the Philippines, is expected to reach San Francisco at an early date.

Miss Winifred Kane, accompanied by Florence, Dorothy and Helen Daniels, daughters of Mr. and Mrs. A. B. Daniels, will leave for Los Angeles tomorrow to spend Easter with Mr. and Mrs. Daniels.

S. H. Fullerton and Miss Ruby Fullerton, of St. Louis have joined Mrs. Fullerton and Baker Fullerton at the hotel.

Recent arrivals at the hotel include: Anna W. Henderson, San Francisco; Mrs. B. C. Riggs and maid, New York; Mr. and Mrs. Hugh Graham, Miss Christie, Miss Smith, Miss Alice Graham and maid, Montreal.

Why He Quit Work.

A shipbuilder tells of an Irishman who sought employment as a diver in the service of one of the shipbuilding companies.

The first job to which the Irishman was assigned was to be performed in comparatively shallow water. He was provided with a pick and told to use it on a ledge below.

Mike was put into a diver's suit, and, with his pick, was sent down to tackle the ledge. For about fifteen minutes nothing was heard from him. Then came a strong, determined, deliberate pull on the signal rope, indicating that Mike had a very decided wish to come to the top. The assistants hastily pulled him to the raft and removed his helmet.

"Take off the rist of it," said Mike.

"Why, what's the matter?" asked they.

"Take off the rist of it," doggedly reiterated Mike; "I'll wur-rk no longer on a job where I can't spit on me hands."—[Harper's Weekly.

How Mrs. Blank Danced.

The Artisan Lodge held their semi-monthly meeting at Culver Saturday. Mr. Gerow of Opal Prairie was present and helped with the entertainment. Mr. Gerow is an excellent singer, and we think it is safe to say that his music on the accordion cannot be excelled. After the regular programme, D. W. Barnett gave in his usual jig dance, which is always good. Then came Mrs. ——, Ah! well, we have forgotten the lady's name, but from the way she danced we think she has at some time traveled with a circus.—[Madras Pioneer.

Faith and Works.

A child was greatly perturbed by the discovery that her brothers had set traps to catch birds. Questioned as to what she had done in the matter, she replied: "I prayed that the traps might not catch the birds." "Anything else?" "Yes," she said, "I then prayed that God would prevent the birds getting into the traps, and," as if to illustrate the doctrine of faith and works, "I went and kicked the traps all to pieces."—[Chicago Chronicle.

MIGHTY ROLL OF POPULACE

Two Hundred Thousand Live in Los Angeles.

School Census Figures a Basis of Estimate.

Indicate Gain of Sixty Thousand in Year.

The school census taker is abroad in the land.

A monster list containing the names of all children under 17 years of age is being prepared, and at the same time a careful enumeration of the population of the city is being made.

While the city with gigantic strides advances toward the 200,000 mark, as if to keep pace with this remarkable growth, the list of census questions increases in length. The completeness of the present census taking has almost driven the long-suffering parents to rebellion when the inquisitive deputy presents himself—usually at the front door—and endeavors to dig up as much as possible concerning the family history.

Never before has it been possible to get such an accurate count as that which is now being prepared by a host of men working in the basement of the big brick schoolhouse on Grand avenue under the direction of Census Marshal Bert L. Farmer.

The school census of 1904 resulted in an enumeration showing a population of 160,000 for the entire city. Those who have charge of the work this year believe the figures based on the present census will exceed 200,000.

The high guess is based on the returns received thus far, and as each district is far in advance of the record of last year, the officials believe the population will not fall short of this mark.

"NONE O' YOUR BUSINESS."

Some rather embarrassing situations have resulted from the thorough and systematic enumeration in progress, and it has sometimes happened that an over-zealous deputy has been forced to return to his commander-in-chief without a word of the desired information.

"How many children have you," inquired a deputy of a pretty young mother not long over from the Emerald Isle. "Sure and it's none o' your bisness," she retorted, with indignation blazing from her black eyes.

"Terrence S., vaccinated, and with hearing perfect," was added to the list when it was explained that the law required the name of every child of school age, and understanding the import of the question, the fond mother was delighted to tell the accomplishments of her young hopeful.

From the wash tub in the morning the rap calls the tired mother to the door and the brief respite often brings a smile to her face as she tells how well "Johnny" and "Susan" are getting along at school.

"Fifteen years ago my husband deserted me and I was left to care for four little girls. I have given them each a good education and the oldest will soon enter the High School," said a mother yesterday as she paused a moment in her work as caretaker at one of the city schools. "Their father will never come back. I'm sure he is gone forever," she continued as the tears came. "But I am educating the girls and I know they appreciate what I am doing."

AMONG THE CELESTIALS.

Down in the Latin quarter and Chinatown and "Sonoratown" the census taker must go, and with the interpreter who speaks half a dozen different languages must ferret out his information, which is often obtained under most trying circumstances.

The suspicious Japanese almost invariably refuse to give information and it is only after the members of the Mongolian race are told that they in the end will benefit by giving the information that answers to questions are forthcoming.

"Me gettee forteen dolla?" queried an almond-eyed Chinaman, the father of a youngster of 7.

"Well, not that exactly," answered the census man," but the city gets $14 from the State to help your boy to attend school."

"Allight, my boy get fourteen dolla, I answer," and as from a rapid-fire gun the answers to the questions were hurled at the enunerator.

Out in the First Ward a new section has been added to the city for school purposes and the residents within the boundary have been required to answer the questions put by the county as well as the city census taker.

When the county man presents himself with his blanks the residents are fearful they will be obliged to send their children to the country schools.

HUNDRED NEARER.

The city census taker is welcomed in this district, as some of the residents in the county of Los Angeles have for the past year been sending their children to the Highland Park school, within the city limits.

The new school limits extend to New York avenue and take in the hill districts beyond Ash street. A wide section of country is thus included, and the school privileges are extended to about one hundred children who have heretofore been compelled to tramp across the hills to the Annandale school, the nearest county building.

All children between the ages of 5 and 17 years will be carefully listed and a record kept of the schools last attended. The names of parents or guardians will also be recorded.

As the business of the city increases, so the work of the census marshal grows apace. More men are required this year than ever before, and the task of the marshal and his deputies will not be completed until the first week in May.

Simon's Tainted Money.

Simony is a sin well defined. He who gives money to purchase spiritual privileges or he who receives it as a condition of granting preferment to any office of the church is guilty of a sin which takes its name from the transaction between Simon and Peter. Simon wanted to gain the power to work miracles and offered his money to Peter because he thought the apostle might confer upon him the gift of the Holy Ghost. Peter said: "Thy money perish with thee, because thou hast thought that the gift of God may be purchased with money." Peter was right to be indignant and to fling back the money offered to him by this cunning old magician. But suppose that, instead of trying to buy the favors of the Holy Ghost and to secure a standing in the religious world by his gifts, the old scoundrel had come forward with an unconditional contribution for the benefit of the poor saints in Jerusalem. Would Peter have told him to go to perdition with his money? We trow not.—[Christian Register

A BEVERAGE OF SUPERIOR QUALITY

Edelweiss

Bottled BEER

Brewed and Sterilized under absolute hygienic conditions.

ASK FOR IT at your dealers—also at first class cafes—OR PHONE your orders direct to us.

Prompt delivery to all parts of the city.

The P. Schoenhofen Brewing Co., Los Angeles Branch 800 KELLER STREET.

PHONES: SUNSET MAIN 6883; HOME 6969

THE LAXATIVE OF KNOWN QUALITY

There are two classes of remedies: those of known quality and which are permanently beneficial in effect, acting gently, in harmony with nature, when nature needs assistance; and another class, composed of preparations of unknown, uncertain and inferior character, acting temporarily, but injuriously, as a result of forcing the natural functions unnecessarily. One of the most exceptional of the remedies of known quality and excellence is the ever pleasant Syrup of Figs, manufactured by the California Fig Syrup Co., which represents the active principles of plants, known to act most beneficially, in a pleasant syrup, in which the wholesome Californian blue figs are used to contribute their rich, yet delicate, fruity flavor. It is the remedy of all remedies to sweeten and refresh and cleanse the system gently and naturally, and to assist one in overcoming constipation and the many ills resulting therefrom. Its active principles and quality are known to physicians generally, and the remedy has therefore met with their approval, as well as with the favor of many millions of well informed persons who know of their own personal knowledge and from actual experience that it is a most excellent laxative remedy. We do not claim that it will cure all manner of ills, but recommend it for what it really represents, a laxative remedy of known quality and excellence, containing nothing of an objectionable or injurious character.

There are two classes of purchasers: those who are informed as to the quality of what they buy and the reasons for the excellence of articles of exceptional merit, and who do not lack courage to go elsewhere when a dealer offers an imitation of any well known article; but, unfortunately, there are some people who do not know, and who allow themselves to be imposed upon. They cannot expect its beneficial effects if they do not get the genuine remedy.

To the credit of the druggists of the United States be it said that nearly all of them value their reputation for professional integrity and the good will of their customers too highly to offer imitations of the

Genuine—Syrup of Figs

manufactured by the California Fig Syrup Co., and in order to buy the genuine article and to get its beneficial effects, one has only to note, when purchasing, the full name of the Company—California Fig Syrup Co.—plainly printed on the front of every package. Price, 50c per bottle. One size only.

The commonsense of motoring is: what the car costs to buy and what it costs to run.

Look out for weight—that is the greatest expense.

The *Franklin 12 H. P. Light Touring Car* will go faster on the level and up the hills than many a touring-car at 18 and 20 horse-power. It is easier to control; it is more comfortable and delightful in every way to ride in.

Let us show you how the *Franklin* does more than can be put into words. At any rate, let us send you catalogue and "Coast to Coast" booklet.

H. H. Franklin Mfg. Co., Syracuse, N. Y., Makers, M. A. L. A. M.

Franklin Motor Car Co., 1806 So. Main St., LOS ANGELES, CAL.

FRANKLIN

There is no need of paying high prices

For Fine Dental Work. Our modern methods enable us to do the very best dental work of all kinds without pain at prices within the reach of all.

Full set teeth on rubber	$2.50 up
Gold Crowns	$2.50 up
Porcelain Crowns	$3.50 up
Bridge work, per tooth	$2.50 up
Pure Gold Fillings	75c up
All Other Fillings	50c up
Cleaning Teeth	50c up
Extracting	25c
Extracting, painless method	50c
(A reduction when 8 or more are extracted.)	
Gas or Vitalized Air if desired	50c

EXTRACTING FREE—When best plates are ordered. ALL our work is guaranteed to be the very best. None better can be had anywhere, no matter how much you pay.

Consultation and examination free. Lady attendants for ladies and children.

Open evenings and Sunday 9-noon.

SCHIFFMAN DENTAL CO., 107 N. Spring Street.

$10 Given Away $10

TO SCHOOL CHILDREN.

Who will draw cows for us, we will give away prizes each week amounting to $10. The one drawing the best one will receive $5 in gold, and to the 5 next best, we will give $1 each. No matter how old you are, just so you attend some school, either public or private. The word "St. Charles" must be neatly printed above the drawing. Your name and address, and the school you attend, must be written on another sheet of paper. In order to have your drawing complete, it must be accompanied with either a gold or silver cow, cut from the label of a can of St. Charles or Silver Cow cream (for sale by all grocers,) and must be received at this office not later than Friday night of each week. See Sunday's Times for names of successful artists. Send all drawings and questions to

COW MAN

STITH & SHURTLEFF CO. 100 Market St. Los Angeles, Cal.

—Representing— ST. CHARLES CONDENSING CO. St. Charles, Illinois.

NOTE.—The COW MAN has received many letters advising him that there are a few grocers who do not handle St. Charles cream. If your grocer does not have it in stock, drop me a card, giving me your grocer's name and address, and I will mail you a label free of charge.

—See the— New York 237-239 S. Broadway —for the— Nobby Suits, Coats Skirts and Waists

New up-to-date goods. Cheaper than anywhere. Our motto: Pay less and dress better.

AWNINGS

Newest stripes. Tents and camping supplies complete. Estimates given.

SWANFELDT Tent and Awning Co. 117½ 2d. city. 50 SOUTH MAIN ST.

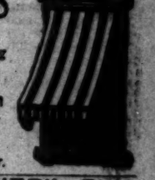

The "TURNER" Shop for Men.

Turner & Baker 230 SOUTH SPRING STREET

OLD PLANTATION DISTILLING CO. 108 SOUTH BROADWAY — NEAR FIRST

Headquarters for Medicinally Pure Liquors. 12 Years Old.... Old Plantation Rye or Bourbon Whisky $1.00 per Bottle.

SEXINE PILLS

Cure quickly and forever Nervous Debility, Varicocele, Sleeplessness, Dyspepsia, Kidney Diseases, etc. For sale at all Sun Stores.

The Sun Drug Co.

The Big Bargain Store Where Good Shoes Are Cheap, MAMMOTH SHOE HOUSE, 519 S. BROADWAY

H. J. Whitley Co.

Jewelers

Importers, Diamond Merchants

343 South Broadway

NEWMARK'S PURE TEA

Spider Leg, Momikiri, English Breakfast, Ceylon, Oolong, Gunpowder. Pounds, 60c; half pounds, 30c. At all grocers.

DO YOU WANT A TENANT FOR COTTAGE OR FLAT?

We get the tenant and make no charges for services.... MACKIE-FREDERICKS CO. 343-5-7 South Broadway

Borosopsine Medicator

Powder 1 gram

Simple, safe, sure; a boon for womankind. Of druggists, or at office, 224 S. Hill. Lady attendant Tuesdays and Saturdays Borosopsine Med. Co. 'Phone 7597

KAHN'S High-Grade Clothing, Furnishings and Hats 457 So. Broadway

If you want the Purest and Best WINES, order from us. EDWARD GERMAIN WINE CO 633 South Main Street. Open Evenings. No Bar. Tel. Main 918.

$3.50 Special Excursion

To San Diego, April 24th, 1905. Take advantage of this rate and visit University Heights, surrounding the State Normal School. Lots only $100 each—$20 cash, balance monthly. This is the cream of San Diego's residence property, and is rapidly increasing in value. For information, maps, pamphlets, etc., of San Diego, write or call. RALSTON REALTY CO., 212-14-16 Wilcox Bldg

Old Reliable..... STECK PIANOS

PACIFIC MUSIC COMPANY .....437-439 SOUTH BROADWAY.

Columbia and Rambler Cycle Co. 604 S. Broadway W. H. Whitesell & Co.

HOME PHONE 3752 First Class Repairing

THE MOST REFRESHING DRINK IN THE WORLD! BOTTLED Coca-Cola At all Saloons, Groceries, Cafes and Stands.

Frank B. Long. PIANO. Unequaled 'n Tone.

BURNS' $3.00 SHOES 240 So. Spring St.

WEATHER REPORT.

See top of First Column, Page 10, Part II, for daily weather report

Classified Liners.

[All classified advertisements marked "L.A.R.B." which appear under the several "Liner" headings are from members of the Los Angeles Realty Board, which is responsible for its own statements.]

Telephone your want advertisements. Ring up "The Times" any time of day or night, and secure prompt and careful attention. Rates one cent a word each insertion; minimum charge, 25c.

"Liner" (classified) advertisements for Sunday insertion received over the counter or by telephone after 11 o'clock Saturday nights will be inserted under heading of "Too Late to Classify."

Sunday real estate advertisements, to be classified properly, must be in The Times office before 10 o'clock Saturday nights.

The Times cannot guarantee accuracy or assume responsibility for errors of any kind occurring in telephoned advertisements.

For advertisements of large business colleges and other educational institutions, see column headed "Schools and Colleges."

SPECIAL NOTICES—

NOTICE TO JOHN LARSON—
John Larson, son of Ewen Larson, deceased, left Chicago for California about twenty-five years ago. He is interested in an estate at Charlton, Lucas county, Iowa. Write us at once. STUART & STUART, Charlton, Iowa.

IF YOU NEED ROSES FOR YOUR GARDEN a little money at our special clean-up sale will make a wonderful showing; strong dormant 2-year-to-bloom, potted plants, the choice varieties only, at 628 S. BROADWAY.

THE DEAF ARE ENABLED TO HEAR OR have their hearing restored with the Electric Auricle or Maascon. Instruments on trial and comfort assured. MARSHUTZ OPTICAL CO., 323 S. Spring. Send for free booklet.

NOTICE IS HEREBY GIVEN TO ALL CREDitors that on and after the 13th day of April, 1909, the firm of Krauss & Brown, architects, 519-523 STIMSON, has been dissolved. 22

PIONEER STEAM CARPET CLEANING WORKS; carpet cleaning, upholstering and refitting; we buy and sell carpets. S. OLIVE ST. Phone Main 217. Home 217

FEATHER PILLOWS RENOVATED AT ACME FEATHER WORKS, 1138 E. Seventh st. Tel. Sunset Main 1146; Home 8041.

ALLEN'S MATTRESS FACTORY AND UPholstery work; carpets cleaned. 427 BUENA VISTA ST. Phone Main 6857.

CALIFORNIA STEAM CARPET CLEANING WORKS cleans carpets; upholstering and repairing. 229 E. 4th. Tel. Main 715; Home 715.

FARROTT'S—SEVERAL DOZEN EDUCATED talking canaries. FIRST AND OHIO STS., Sawtelle. Take Santa Monica car.

BORDERS SAME PRICE AS PAPERS. BEST paint, $1.50 gallon. WALTER, 627 S. Spring.

LACE CURTAINS LAUNDERED BY HAND. Home 3841. Main 6807. MRS. HEATH.

RATE FOR ADS. UNDER THIS HEADING the per line; minimum charge 25c.

PERSONAL—A. C. B.—EVERYBODY CHEWS CHICLETS, why not you. X. Y. Z. 22

A. L. DE CHINE, PUBLIC ACCOUNTANT, 238 Bradbury Bldg. Phone 5078. 22

PERSONAL—Business.

PERSONAL—STUART MANSFIELD, INTELlectual psychic; advice upon business, lawsuits, investments, mining claims, wills, deeds, marriage, love, divorce, health, reunites those separated, removes evil influences, helps those in trouble; gives names, dates, facts; develops missing; gives secret power to control; naturally gifted from birth. 464½ S. SPRING. 22

PERSONAL — MRS. PARKER, PALMIST. life reading, business, lawsuits, removals, travels, mineral locations, describes prospects, speculation, love, health, gift of healing in life. 418½ S. SPRING, room 3. 25c and $1.

PERSONAL—A RECORD OF 2906 CASES. When you are through experimenting and want perfect youthful contour of face, all traces of age and worry removed, come to me; get the only original, genuine and successful treatment; private accommodations for patients of limited. Consultation or booklet free. M. ELLA HARRIS, 121 Geary st., San Francisco.

PERSONAL—PROF. ALTHOUSE, PALMIST, pronounced by hundreds of the best intellects—his patrons, as the finest reader in this country; he read Modjeska, Sousa, Sothern, Wards, Edisons, Gadski, Sembrich, Senators Clark and Pettigrew, etc. Intelligent, high-class patronage solicited. 423 S. BROADWAY.

PERSONAL—MADAM HENRI,
Scientific Card Reader, Chirologist and Graphologist.
434 N. Orange Grove ave., opp. Vernon. Tel. Home 1163. Pasadena. 22

PERSONAL—MRS. MASSON, THE NOTED London palmist, is at 322 S. SPRING st. Readings are conscientious and scientific, and give the information desired. HIGH-CLASS PATRONAGE SOLICITED.

PERSONAL—MRS. DR. MORRIS, CHIROPodist and manicure. 423 S. BROADWAY. 27

WANTED—Help, Male.

WANTED—4 FIRST-CLASS COAT MAKers; also first-class dressmaker, and first-class pants maker. Apply at once, ready for work. CORNELL-WILLIAMS CO., 120 E. Colorado st., Pasadena. 23

WANTED — CASH BOYS; MUST BE 14 years of age; one stage $2 per week. Apply VILLE DE PARIS, 241 S. Broadway. 22

WANTED — FIRST-CLASS DYER AND spotter; must have good recommendations; good wages to right party. Answer S, box 33, TIMES OFFICE. 23

WANTED—A DELIVERY BOY FOR GROcery; must understand horses; wages $5 a week and board. 613 W. PICO ST. 22

WANTED—4 EXTRA MEN FOR "ETERNAL City." Apply 9:30 a.m., stage entrance, BELASCO THEATER. 23

WANTED — A WET PLATE OPERATOR, one with solar print experience preferred. G. J. FEARSALL, 426 W. Sixth st. Rear. 22

WANTED—50 MEN AND 10 BOYS. APPLY state entrance, MASON OPERAHOUSE, Hill st., 10 o'clock a.m., Sunday, April 25. 23

WANTED—ANY PERSON TO DISTRIBUTE our samples, $18 weekly, steady. MGR. "EMPIRE," 4 Wells st., Chicago, Ill. 22

WANTED—4 LABORERS, CITY, $1.50 DAY, 8 hours; come early if you want work. See boss here, 125½ W. THIRD. 22

WANTED — CHICAGO CONCERN WANT exclusive agent for Los Angeles at once. RANDOLPH, 216 Grant Bldg. 22

WANTED — BOY ON LIGHT DELIVERY wagon; steady job. KAESTNER & BROWN, 322 S. Los Angeles st. 23

WANTED—EDUCATED GENTLEMAN FOR encyclopedia, work; good money. Address S, box 85, TIMES OFFICE. 22

WANTED — 3 FIRST-CLASS BARBERS. MERCHANTS' BARBER SHOP, corner First and Spring. 22

WANTED—NEAT BOY TO SELL CANDY in theater; good wages. S. W. BUELL, 120 N. Main st. 23

WANTED—BOY 14 TO 16 YEARS OF AGE to work in office. Call 903 N. Main. UNION WAREHOUSE CO. 22

WANTED—CASH BOYS, OVER 14 YEARS of age. BOSTON DRY GOODS STORE, 325-329 S. Broadway.

WANTED — BOY WITH HORSE, SMALL Times route; East Side. Apply 165 N. WORKMAN ST.

WANTED—ON COMMISSION, GOOD SALESman. Address at once, S, box 23, TIMES OFFICE. 23

WANTED—STRONG BOY WITH WHEEL. Apply VIENNA EMPORIUM, 249 S. Broadway. 23

WANTED — 10 BOYS 15 YEARS OLD WITH wheels. Apply at once, 248 S. SPRING. 26

WANTED—WAITER, CATALINA ISLAND. Call early, 111½ E. SECOND. 23

WANTED — SECOND COOK, MOHAVE. Call early. 111½ E. SECOND ST. 22

WANTED—BUSHEL MAN, COLUMBIA DYE WORKS, 417 W. Fourth st. 22

WANTED—A BOOK-KEEPER, EARL CARRIAGE CO., 1239 S. Main. 22

WANTED—SEVERAL GOOD SALESMEN. 223 S. HILL ST. 23

WANTED—TAILOR AT 418 E. FIFTH ST. 22

WANTED—GIRLS. MUNGER'S LAUNDRY, 514 S. Main st. 23

WANTED—GOOD COAT-MAKER. J. DIEFENBACH, Oxnard, Cal.

WANTED—FIRST-CLASS TAILOR. 114 S. SPRING, room 17. 24

WANTED—AN A-1 CANDY MAKER FOR retail trade. 823 W. THIRD ST. 22

WANTED—Help, Male.

WANTED—
HUMMEL BROS. & CO.,
EMPLOYMENT AGENTS
A Strictly First-class, Reliable Agency. All kinds of help promptly furnished. Your orders solicited.
132 and 134 East Second Street,
Between Main and Los Angeles Sts.
Largest and best equipped office on the Pacific Coast.
TELEPHONE MAIN 980.
HOME 980.

MEN'S DEPARTMENT.
Carriage painter, $2.50, $3; boilermaker for Mexico, $4, board and expenses; laborers, $2; ranch hands, $30, etc.; ranch choreman, $30, etc.; man for garden and stable, $35, etc.; janitor, $30, etc.; sandstone quarry foreman, $3, $5 day; derrick man rigger, $5 and fare; milkers, $25, etc.; man for vineyard, $25, etc.; man and wife, ranch, $55, etc.; married man, ranch, Arizona, $50 and house; solicitor for dye house, 25 per cent.; miners, Arizona, $3.50 day; bee man, $35, etc.; scraper teamster, $1.75, etc.; beach; man and wife, home place, $60, etc.

HOTEL AND RESTAURANT DEPT.
Restaurant cooks, $30 and $12, etc.; hotel butchers, $45, etc.; second cook, resort, $50, etc.; second cook, do pastry, $18 week; hotel hallman, country, $30, etc.; first-class pantryman, $25, etc.; help's hall waiter, $25, etc.; potwashers, $15, etc.; man and wife, cook and helper, $55, etc.; private stand waiter, $25, etc.; night cook, $25, etc.; baker's helper, $12 week; dishwashers, $7 and $8 and $35 and $30, etc.

WOMEN'S DEPARTMENT.
Housekeeper, $30 month; house girls, city, $20, etc.; $25, etc.; house girl, 2 in family, $25, etc.; girls to assist, $15, etc.

WOMEN'S HOTEL DEPARTMENT.
Girl for mixed work, Coachella, on desert, $25, etc.; dishwasher, light place, country hotel, $15, etc.; restaurant waitresses, $7 week; dishwasher, city, $6 week; hygeine cook, $50, etc.; restaurant cook, $35, etc.; head laundress, Yellowstone Park; restaurant cook, $10 week.
12 HUMMEL BROS. & CO.

WANTED—JAPANESE
PACIFIC EMPLOYMENT BUREAU,
Largest and Most Popular Agency,
421 W. Sixth st., Los Angeles.
House-cleaning department.
Window-washing department.
'Phones—Home 1078; Main 1716.
General labor contractors. Every department assures responsibility. 24

WANTED—
F. MURATA,
JAPANESE EMPLOYMENT AGENCY,
419 E. 1st st., LOS ANGELES ST.
A strictly first-class, reliable agency. All kinds of Japanese help promptly furnished. Your orders solicited. Tel. Main 1146, Home 1146.

WANTED—CASH BOYS AND GIRLS; MUST be over 14 years of age, able to read and write English, and to fill all other requirements of the new State law as to the employment of children; good wages paid. See SUPT. at Hamburger's today before 10 a.m. 22

WANTED—EMPLOYMENT OFFICE OF JAPANESE GENERAL AGENCY.
All kinds of Japanese help on hand. House and window cleaners on short notice. Will solicit 'phone orders on Sundays and evenings. 336 W. 7TH. Main 5266; Home 5266. 22

WANTED — A HUSTLER WHO WANTS TO make money; $300 investment takes ¼ interest in the business; office furniture, etc.; my business is increasing so rapidly I must have help. Call at 607½ S. BROADWAY, room 12. 22

WANTED — ONE OF THE STRONGEST LOcal real estate concerns needs salesman with a record; liberal proposition to 2 or 3 of the right kind; give experience; fine opportunity. Address R, box 60, TIMES OFFICE.

WANTED—HELPERS IN CANDY FACTORY spotter, dyer and cleaner, solicitor for dye house, salary; moulders and helpers, crane men, No. 1 grocery man, city reference. L. H. DIEDERICH, 435½ S. Spring st., room 116. 22

WANTED—
Man and wife, private place, $60, h. r.
First-class milker for dairy, $35, h. r.
Boy to take care of horse and cow, $16, h. r.
First-class butler, private family, $30, h. r.
22 205½ S. Main. REED'S MALE DEPT.

WANTED—ADVERTISING MAN; HAVE A good position open to an up-to-date advertising solicitor on old, established newspaper in Los Angeles; good commissions and good contract for live man; look this up quick. Address S, box 19, TIMES OFFICE.

WANTED—GOOD HUSTLER TO SOLICIT advertising for an established weekly newspaper; live proposition open for a hustler for business; one familiar with write-up work can make good thing here. Address S, box 23, TIMES OFFICE. 22

WANTED — A TIDY LAD, 14 TO 16, TO work on ranch, chores, etc.; must come well recommended, be clean and industrious; a good home for the right boy. Apply by letter, W., BOX 358, Orange, Cal. 23

WANTED—ANY INTELLIGENT PERSON may earn $10 to $15 weekly in spare time corresponding for newspapers. No canvassing. Send for particulars. NORTHERN PRESS SYNDICATE, Lockport, N. Y. 24

WANTED — MANAGERS FOR OUR LOS Angeles and San Diego offices; references and small investment required; liberal salary and commission. G. W. TELEPHONE CO., 1095 Market st., San Francisco. 26

WANTED—OFFICE MANAGER FOR CITY office business; man of business ability and who has $1000 cash to invest in partnership interest; man with clear record only. 628 BRYSON BLOCK.

WANTED—10 LABORERS, $2.50 DAY; 3 teamsters, 4 dishwashers, man in private place, 2 milkers and milkers, chef, $17 to $20 week; candy maker, $13 week; 5 waitresses. 125½ W. THIRD ST. 22

WANTED—HANSEN EMPLOYMENT OFFICE, 204 E. Second st.
Wanted—10 muckers, North, $1.25 and board; also 4 miners, Arizona, $3.50 per day. 'Phone 383. 22

WANTED—AGENTS TO SELL $40 PORTland cement building machines. Buildings fire-proof, cheaper than brick or frame houses. ABBEL MACHINE, 304 Chestnut st., St. Louis.

WANTED—YOUNG MAN, 16 OR 17 YEARS old, who will make himself generally useful around office. TITLE INSURANCE AND TRUST CO., corner Franklin and New High. 22

WANTED — BRIGHT, ACTIVE MAN, NOT over 30 years of age, as salesman, railway department; steady business; reviewing engaged in. Address R, box 61, TIMES OFFICE. 22

WANTED—CITY SALESMAN; MUST HAVE some knowledge of building trade; good salary to right man. THE PARAFFINE PAINT CO., 213 N. Los Angeles st. 23

WANTED—YOUNG MAN, ABOUT 22, FOR city drumming, wholesale firm, to grocers; fine opportunity for bright fellow to get ahead. Apply 628 BRYSON BLOCK. 22

WANTED—MAN WHO CAN INVEST $250, with services, where you can make $100 monthly; experience not necessary. See BECK, room 1, 355 S. Hill st. 22

WANTED — A MAN TO ASSIST IN REAL estate and insurance; a good paying position to right party. ERARD & CO., 224 Bryson Block, Second and Spring. 23

WANTED—MAN WHO CAN CUT MOONstones and do some repairing of jewelry; state salary wanted. Address S, box 19, TIMES OFFICE.

WANTED—CARPENTERS, 25 FOR 8 HRS.; must be mechanics; also hatchet and saw men. AVENUE 6 AND SANTA FE TRACK, this morning. 22

WANTED—EXPERIENCED WORKMAN ON floors, to invest $500; good returns on money; steady work. Call 4 to 6 p.m., Monday, ROOM 710, Grant Bldg. 22

WANTED—ACTIVE BUSINESS MAN WITH $400; salary $15 per week; legitimate; no scheme. Address S, box 73, TIMES OFFICE. 24

WANTED—Help, Female.

WANTED — EXPERIENCED FRENCH, Swede or German girl; general housework; 2 in family. Apply mornings, 1726 WEST 3RD ST. 23

WANTED — MRS. DR. SPENCER'S EMployment office, 1254½ S. 4th st., for women only. 'Phone James 5421.

WANTED — SIX OR EIGHT YOUNG women. Call at once, ARMOUR'S PACKING CO., 29 and 30 E. First st.

WANTED — GIRL FOR GENERAL HOUSEwork; a good home for steady girl; house all modern. 1345 ALVARADO TERRACE. 22

WANTED — SEE OUR LARGE FEMALE ad.; under Male Help Wanted. HUMMEL BROS. & CO., 132 E. Second st.

WANTED — A THOROUGHLY EXPERIenced cellar girl. Apply EXCELSIOR LAUNDRY, 424 S. Los Angeles. 24

WANTED—SEAMSTRESS BY DAY; DRESSmaking; white work. Call early this morning, 637 N. BUNKER HILL. 22

WANTED — DRESSMAKER, 2 DAYS OF each week; will give room in exchange for services. 719 LAKE ST. 23

WANTED—WOMAN STARCH IRONER, $30, board and room for Arizona. Call early, 111½ E. SECOND ST. 22

WANTED—4 OR 5 LADIES TO SELL OUR coupons. Apply COULES' STUDIO, 351 S. Broadway. 23

WANTED—EXPERIENCED FINISHER ON vests. BRAUER & KROHN, 125 S. Spring st. 22

WANTED—GOOD GIRL FOR GENERAL housework, $25 per month. 633 UNION AVE. 21

WANTED—MARKER AND SORTER. MUNGER'S LAUNDRY, 514 S. Main st.

WANTED — APPRENTICE GIRL ON CUSTom pants work. 424 S. SPRING. 22

WANTED—A GIRL FOR GENERAL HOUSEwork in cottage. 409 W. 21ST. 23

WANTED—A GIRL FOR GENERAL HOUSEwork. 940 W. SEVENTH ST. 22

WANTED—Help, Female.

WANTED—CASH BOYS AND GIRLS; MUST be over 14 years of age, able to read and write English, and to fill all other requirements of the new State law as to the employment of children; good wages paid. See SUPT. at Hamburger's today before 10 a.m. 22

WANTED — LADY TO SOLICIT SOFT drinks; nurse girl, $12 per month, board and room, 14 to 17 years old; silk waist and skirt makers, suit and general merchandise salesmen, millinery saleslady. L. H. DIEDERICH, 435½ S. Spring st., room 15. 22

WANTED—
RAMONA EMPLOYMENT CO.
Chambermaids, rooming-house; camp cooks, waitresses, man and wife on ranch, restaurant cook, girl to work in delicacy, woman in news stand. 205½ S. SPRING, room 22. 22

WANTED — AT ONCE, SMALL CHICKEN ranch or cottage or most any kind of house and lot that is a bargain; $25 or $50 down, $10 a month; answer quick. Address S, box 17, TIMES OFFICE. 22

WANTED—SIX SALESWOMEN FOR GUN shoe department; those with experience, particularly in shoes, preferred. Apply to the SUPERINTENDENT, Saturday morning, A. Hamburger & Sons.

WANTED—HOME EMPLOYMENT OFFICE, 734 S. Spring. 'Phones Black 9712, Home 1264. Sewing, saleslaidies in candy, millinery, laundry, factory, cooks, $35, $40; housework, $20, $25, etc.; maid and wife, cook and helper, $55, etc.; private stand waiter, $25, etc.; night cook, $25, etc.; baker's helper, $12 week; dishwashers, $7 and $8 and $35 and $30, etc.

WANTED—LADIES TO MAKE SOFA PILlow tops at home for wholesale house; experience unnecessary; good wages; small deposit required. Call 521 S. HILL, room 10, 10 to 12.

WANTED—25 WOMEN AND 6 GIRLS, between 4 and 5 feet tall. Apply stage entrance, MASON OPERAHOUSE, Hill st., Sunday, April 25, 10 o'clock a.m. 23

WANTED—GOOD WAITRESS FOR SMALL restaurant, $9 a week; also good woman short-order cook. SWANSON'S RESTAURANT, 321 E. First st. 23

WANTED—A GIRL FOR GENERAL HOUSEwork; a colored girl preferred, and wages $20 a month. Apply at 903 GRATTAN ST. Mrs. Arnold. 24

WANTED — TRIMMERS AND FINISHERS on waists and skirts; come ready to go to work. GEO. P. TAYLOR, 323 S. Broadway, Dressmaking Dept.

WANTED—A GOOD WOMAN SHORT ORder cook. 819 E. FIRST ST. 23

WANTED—Situations, Male.

WANTED—YOUNG MAN DESIRES POSITION WITH PRIVATE FAMILY; CAN MILK; UNDERSTANDS CARE FLOWERS AND ALSO ASSIST IN GENERAL HOUSEWORK. ALL AROUND MAN. WRITE ABOUT PRIVATE PLACE; BEST OF REFERENCES. ADDRESS S, BOX 60, TIMES OFFICE. 22

WANTED—POSITION BY PRACTICAL farmer where an opportunity is offered to learn the general care and cultivation of flowers and shrubberies; good worker; good references. Address G. B. WILD, 1856 East 36th st., Station G, Los Angeles. 22

WANTED — POSITION BY YOUNG MARried man, 5 years' experience as secretary and manager; large coal company in Indiana; can furnish bank references, give from former employer. Address R, box 61, TIMES OFFICE. 22

WANTED — BY YOUNG MAN FROM BOSton, position in shop, factory or office to do mechanical drawing; himself generally useful; best of reference. Address 618 W. ADAMS ST., or Home 'phone 23146. 22

WANTED — A GARDENER, ELDERLY man, wants position on private place; experienced in flowers, lawn and vegetables; horse and cow; moderate wages expected. Address R, box 92, TIMES OFFICE. 24

WANTED—SITUATION BY THOROUGH, high-grade book-keeper and office man, highest testimonials; would like interest; bond if required. Address R, box 180, TIMES OFFICE. 22

WANTED—STRONG, NEAT AND INTELLIgent Japanese wishes a position as janitor or any other work; will go out of country. Address S, box 58, TIMES OFFICE. 22

WANTED — STEADY, RELIABLE MAN would like situation as gardener and coachman or other employment. Address R, box 79, TIMES OFFICE.

WANTED—EDUCATED GERMAN, 25 YEARS old, good in English, wants place; good reefrence; small salary. ROUSE, 1256 S. Flower. Home 6711. 22

WANTED — SITUATION BY FIRST-CLASS baker; 7 years' experience in the Eastern cities; sober workman. Address R, box 112, TIMES OFFICE. 24

WANTED—POSITION BY FIRST-CLASS, sober, round, French cook; out of city, club, hotel or resort, etc. Address S, box 93, TIMES OFFICE. 22

WANTED — JAPANESE BOY WANTS house cleaning and day work; speaks English. BETHLEHEM CHURCH, Main 6128, Home 5051.

WANTED—GOOD JAPANESE BOY WANTS situation where he can attend night school. Address S. USHITIMA, 547 Aliso st., city. 24

WANTED—JAPANESE BOY WISHES POsition as porter at store or housework in family. MATSU, 414 S. Hill st., room 2. 24

WANTED — JAPANESE HOUSE CLEANing by the day or contract. Home 'phone 4963. 781 SAN JULIAN ST. 22

WANTED — WORK BY YOUNG MAN IN the forenoon in exchange for room and board. Address S, box 24, TIMES OFFICE. 23

WANTED—TO TAKE CARE OF HOUSE by man and wife; small wages. Address GARDENER, room 5, San Pedro st., 421. 24

WANTED—SITUATION TO CARE FOR GARden and horse by Japanese. Address HAYASHI, 513 Ducommon st. 23

WANTED — JAPANESE WANTS POSITION to do any work before 10 or after 5. Address S, box 5, TIMES OFFICE. 22

WANTED—POSITION BY JAPANESE DOmestic help. Main 3290; Home 3223. JAPANESE GENERAL AGENCY. 22

WANTED—JOB BY CARPENTER; WILL work for $2 per day. Address S, box 190, TIMES OFFICE.

WANTED—POSITION BY YOUNG MAN AS assistant bookkeeper; references given. 2121 KENT ST. 22

WANTED — JAPANESE COOK OF FIRST-class wants position. TEL. HOME 5051, MAIN 3634.

WANTED—Situations, Female.

WANTED—LADY WITH CHILD 13, WOULD like housekeeping or anything at all; good home, small compensation; city or suburbs; competent. Address S, box 35, TIMES OFFICE. 22

WANTED — YOUNG LADY WANTS POSItion in office; have had three years' experience. Address R, box 50, TIMES OFFICE. 22

WANTED—TO DO HOUSE CLEANING BY the day, or laundry work. 'PHONE MAIN 6720. 23

WANTED — POSITION AS PRACTICAL Nurse; references from prominent city physicians. 'PHONE Main 6395. 22

WANTED—SITUATION AS HOUSEKEEPER by neat, trustworthy lady, unincumbered. Address S, box 43, TIMES OFFICE. 23

WANTED — BY GIRL, SITUATION AT housekeeping in a private family. For particulars inquire at 1258 RUTH AVE.

WANTED—A FEW ENGAGEMENTS BY A young lady to read to invalids. Address S, box 81, TIMES OFFICE. 22

WANTED — A POSITION AT LIGHT housework, including care of children. 'PHONE SOUTH 93. 22

WANTED — POSITION FOR GENERAL housework in small family. Call Monday, 736 E. 18TH ST. 22

WANTED — SITUATION BY LADY AS housekeeper, with gentlemen or hotel. 'PHONE 7951. 22

WANTED—PLAIN WRITING OF ANY kind, few hours each day. "BARBER," 2828 Downey ave. 27

WANTED — POSITION; YOUNG WOMAN, housework or straight cooking, $30, $35. 'PHONE BLACK 7912. 24

WANTED — SWEDISH WOMAN WANTS work by the day. 'Phone Home 3544, ROOM 6. 22

WANTED—Situations, Male and Female.

WANTED—RELIABLE MAN AND WIFE want steady job on ranch; wife good cook, man understands all kinds of ranch and dairy work. Address B., East Pasadena. Tel. Home 915, Sunset Black 2351. 22

WANTED—Partners.

WANTED — WE ARRANGE PARTNERships; we handle nothing but solid enterprises; list your proposition; free; or if you wish profitable opening call and see what we can show you that is suitable. 628 BRYSON BLOCK. 22

WANTED—PARTNER; LADY OR GENTLEman; this business will stand close investigation; $250 required, balance out of business. Call quick if you mean business. OWNER, room 22, Ramona Bldg., 205½ S. Spring st. 22

WANTED — PHYSICIAN WANTS REGISTered druggist partner; well established trade. Address S. F. LANGDON, F. W. Braun Drug Co. 22

WANTED—Rooms and Board.

WANTED—BOARD IN GOOD FAMILY FOR little girl, 2½ years; state price. Address S, box 57, TIMES OFFICE. 22

WANTED—Agents and Solicitors.

WANTED — BONANZA FOR AGENTS; good salesmen can make from $5 to $15 a day selling The King of Lights; give double light with less gas than any other light on the market; make your customer your friend. Call or address THE WILLTOM GAS LIGHT CO., 314 S. Spring st., Department 2, Los Angeles, Cal. 22

WANTED—AGENTS.
Someone who has not sold real estate before, wanted for real estate salesman on our MAIN ST. MONETA AVE. and FIGUEROA ST. TRACT. Branch offices, 50th and Main sts., 52d and Main sts., and 57th and Figueroa sts. THE M'CARTHY COMPANY.

WANTED—AGENTS, TO SELL OUR SUPERior high-grade nursery stock; new and complete outfit furnished free; cash weekly. CAPITAL CITY NURSERY CO., Salem, Or.

WANTED—MONDAY, 50 INTELLIGENT, honest men and women to act as agents for new line of work. 1422 S. MAIN, room 11, upstairs. Office hours from 8 a.m. to 5 p.m. 22

WANTED — BUILDING AND LOAN SOLICitors who have had experience. Apply to A. M. BAKER, Hollenbeck Hotel. 23

WANTED—To Rent.

WANTED — IMMEDIATELY: COTTAGES, houses, flats, rooms and stores; kindly list same at your earliest convenience; we have clients waiting.
RYDER REALTY CO.,
Mercantile Place.
Tels. Main 3051; Home 6076.

WANTED—TO RENT NICE 5-ROOM COTtage or flat; must be modern, furnished, or would take part of private residence with separate housekeeping facilities; location within 3 or 4 blocks of Washington and Figueroa; party will guarantee to take best care of premises and is thoroughly reliable. Inquire 204 TRUST BLDG. 'Phone Home 5530, Sunset Main 634. 22

WANTED—TO RENT, COUNTRY OR SUburban place of from 2 to 5 acres near car line with good house, barn and water; no children. Will take good care of place. W. G. DREW, Santa Monica. 22

WANTED — FIRST-CLASS FURNISHED apartment or cottage; porch important; southwestern part of city; will take for 12 months or longer. Address R, box 58, TIMES OFFICE. 22

WANTED — TO RENT, 3 OR 4 UNFURNISHed rooms by lady with child 5; must be in good location. Address R, box 56, TIMES OFFICE. 22

WANTED—TO RENT PLACE TO RAISE chickens near car line; 5-cent fare. Address R, box 72, TIMES OFFICE. 22

WANTED—ROOM, MODERN COTTAGE not exceeding $12; adults; permanent. Address S, box 29, TIMES OFFICE. 22

WANTED—TO RENT FLAT OR LODGINGhouse of about 14 rooms, close in. 'PHONE MAIN 3002. 22

WANTED—Rooms.

WANTED — FOR ONE MONTH, GOOD room, with option of board, in first-class family, by attorney and wife. Address 530 PARROTT BLDG., San Francisco.

WANTED—SUITE OF ROOMS, WITH OR close to bath, running water in room; close in, city; must have all privileges desired. Address S, box 22, TIMES OFFICE. 22

WANTED—SINGLE GENTLEMAN WOULD like a front sunny room, centrally located. Address R, box 77, TIMES OFFICE. 22

WANTED — SINGLE FURNISHED ROOM by a young Japanese; state terms. Address E. T., THE BENTEN, 454 S. Broadway. 22

WANTED — ONE LARGE OR TWO SMALL unfurnished rooms in house or barn. Address S, box 15, TIMES OFFICE. 23

WANTED—Houses.

WANTED—
OWNERS
OF RENTAL PROPERTIES,
TO LIST WITH US.
HOUSES. COTTAGES. FLATS.
RENTAL DEPARTMENT.
JONES & RYDER LAND CO.,
GROUND FLOOR. 218 W. THIRD ST. 22

WANTED—To Purchase, Real Estate.

WANTED—
SMALL TRACTS.
We have constant applications from persons desiring to purchase small tracts of 1, 2, 5 and 5 acres, near the city and convenient to car lines.
JONES & RYDER LAND CO.,
22 Ground Floor, 218 W. Third st.

WANTED — WE WANT AT ONCE TEN good bargains in gas, Boyle Heights. Not north of Brooklyn. Clients waiting.
U. L. DIKE INVESTMENT CO. (Inc.),
233 Mason Bldg., 4th and Bdway. Home 1180.

WANTED — A FIRST-CLASS PIECE OF property from $5000 to $15,000, in district bounded by Hill, Figueroa, Temple and Fourth sts. Owners or agents with property under contract, address S, box 71, TIMES OFFICE. 22

WANTED—VACANT LOTS IN CHAS. VICtor Hall tract, or in the southwest; I am a builder and want several; prefer them together; will pay cash for any bargain. Address S, box 5, TIMES OFFICE. 22

WANTED—CLOSE-IN INCOME PROPERTY up to $20,000; no dats, I do not wish to simply list your property, but you can meet the buyers at my office. W. GILBREATH, 204 Frost Bldg. Home 7200.

WANTED — FROM OWNERS, GOOD VAcant lots anywhere, everywhere; can use them if price is right. M. M. HOLDSWORTH, 223 H. W. Hellman Bldg. Both 'Phones. 24

WANTED—FOR CASH, LOT ON MAIN BEtween Washington and Adams; a small investment for from $7000 to $9000 in city income property. G. C. EDWARDS, 220 W. First. 23

WANTED—IF YOU WANT TO SELL YOUR houses or lots, or exchange them for something you can use, come and see us.
CHAS. LANGE & CO., 131 S. Broadway.

WANTED — I HAVE A CUSTOMER WITH ready cash to buy any lot in Ocean Park at a bargain. CHAS. J. HILDESHEIM & CO., 342½ Pier ave., Ocean Park.

WANTED — TO PURCHASE FOR CASH A home in Westlake district; must be a bargain; will pay $4000 to $6000. Address R, box 45, TIMES OFFICE. 22

WANTED—FOR CASH, LOT ON MAIN, BEtween Washington and Adams. G. C. EDWARDS, 220 W. First. 22

WANTED—To Purchase, Miscellaneous.

WANTED—TELEPHONE YOUR "WANT" ads. to The Times. Special clerks are constantly in waiting at the other end of our 'phone to take your ad. Ring up any time of day or night. Sunset PRESS ONE. Home, "THE TIMES."

WANTED—TO PURCHASE 4-SEATED 5-passenger spring wagon; must be in good condition; 1¼ axle. Address giving particulars and where vehicle can be seen, PAUL W. WILMOT, Redlands, Cal.

WANTED—TO BUY FURNITURE AND household goods. We pay one-third more than others. COLYEAR'S, 322-24 S. Main. Phones Main 1117; Home 2154.

WANTED—GASOLINE ENGINE, 1 TO 3 H.P.; must be in first-class condition and cheap for cash; state price. MRS. A. H. KENNEDY, San Dimas.

WANTED — TO PURCHASE A ROOMINGhouse if price and location suits; your money is ready. Address 206 MASON OPERAHOUSE, or Tel. 1844.

WANTED—TO BUY FOR CASH, HIGHEST price paid for furniture, grocery or merchandise stores, etc. RHOADES & REED, 730 S. Spring st.

WANTED—TO PURCHASE GENTLEMAN'S ticket to Denver; give description. Address R, box 91, TIMES OFFICE. 22

WANTED—FURNITURE AND DESKS FOR cash. GODDARD, 425½ S. Broadway. 'Phone Home 1936; Sunset 2444.

WANTED—A BIG SAFE, TO APPLY ON purchase of a lot. THE M'CARTHY COMPANY, 303 N. Broadway. 22

WANTED — SECOND-HAND CLOTHING, shoes, trunks, etc.; will pay highest prices. 'PHONES 7780; RED 4041.

WANTED — CASH PAID FOR FEATHER beds. 1198 E. 7th st. Main 1166; Home 4041.

WANTED—GAS RANGE IN GOOD CONDItion. Home 'phone 21971. 1012 E. 23D. 22

WANTED — SECOND-HAND FURNITURE. We pay honest cash prices. TEL. 1604.

WANTED—A LATHE. ADDRESS R, BOX 69, TIMES OFFICE. 22

WANTED—Miscellaneous.

WANTED — SECOND-HAND BICYCLE OR bicycle frame, in good repair; must be cheap. Call 127 S. BROADWAY. L. A. Cutlery Grinding Establishment. 22

WANTED—ELDERLY PERSON TO BOARD; pleasant home; terms moderate. 'PHONE SOUTH 528. 23

WANTED—COLT BREAKING AND HORSE training. P. D. JONAS, Agricultural Park.

WANTED—Miscellaneous.

WANTED—YOU TO KNOW IF YOU THINK of building anything from an auto shed to a brick block it will pay you to consult ROBERT D. COATES, 740 E. 27th st. Sunset West 888; an up-to-date builder, who will furnish you plans and give estimates on anything; best city references. Call me up and let me talk to you.

WANTED—TO DO ANY KIND OF BUSIness in Ohio, Indiana or Illinois for a ticket to Ohio; will start Monday or Tuesday. Address S, box 44, TIMES OFFICE. 23

TO LET—Furnished Rooms.

TO LET—
AT 1019 S. HILL ST.
One large double room, on first floor, with private bath and separate entrance.
One large room suitable for 2 persons, on second floor.
One suite of 2 rooms and bath on second floor.
Two single rooms on second floor.
In private residence, splendidly located and within walking distance. The rooms are handsomely furnished and prices are reasonable. HOME 'PHONE 5112.

TO LET—HOTEL CADILLAC (EUROPEAN.) 325½ S. Main st. This hotel has 100 new and elegantly furnished rooms, all outside; steam heat, running water, bell service; free bath to guests; summer rates now in effect; special low rates of $11 per month up, or $3 per week up. We have just what we advertise, and no other hotel in the city can give you equal accommodations at same prices. See our rooms and be convinced we have the best. Elegant large front rooms for the summer at $15 month. 'Phones Home 6454; Sunset Main 6004.

TO LET—NO NEED OF COMPLAINING OF high rents, when for $20 you can rent new modern 3-room flats, gas range, bath, heater, at 1030 Colton st., close in.; $18, 5-room, new, modern flat, 1027 Diamond st.; $25 to $30, furnished complete, 3 rooms, 324 S. Figueroa, also 204 N. Fremont, close in. Go and see. 21

TO LET—'THE SANTA BARBARA," 422 S. Hope st. Handsome furnished sunny three-room housekeeping apartments, large, airy kitchens; also single rooms, beautiful location and view; telephone in every apartment; five minutes' walk from Broadway and Fourth. 22

TO LET — ELEGANTLY FURNISHED front and back parlor for light housekeeping; walking distance; every modern convenience; nice locality, summer rate; a snap. 726 TOWNE AVE. 22

TO LET—FOR $25 YOU CAN GET FURnished complete 3 rooms, housekeeping; bath, gas range, hot water, telephone; new; close in. 324 S. FIGUEROA. Also 204 N. FREMONT. 22

TO LET—TWO VERY DESIRABLE, SUNNY rooms for housekeeping; comfortable and convenient; use of bath, instantaneous heater and telephone; Westlake vicinity. 1525 W. 8TH ST. 22

TO LET—BEST PUBLIC AND PRIVATE furnished rooms in Los Angeles and Pasadena, listed at our office; we tell you where to go. RANDOLPH CO., 216 Grant Bldg. 22

TO LET—FURNISHED OUTSIDE, WITH privilege of light

TO LET—
Rooms and Board.

TO LET—

THE MARION,
321 S. HILL, 60.
A NEW FAMILY HOTEL; WITHIN WALKING DISTANCE OF CITY AND CONVENTION HALL; CITY CAR AT DOOR; ALL OF INTEREST. FINEST HOME TABLE; REASONABLE RATES.

TO LET—

SOUTHERN FAMILY HOTEL.
Newly furnished rooms; first-class; special rates to couples. 636 WESTLAKE AVE. Near Seventh. Also table board.

TO LET — BRIGHT, SUNNY FRONT ROOM, southeast exposure, very desirable; home district; home cooking; private family; for elderly gentleman preferred. 761 S. OLIVE.

TO LET—BRIGHT, SUNNY FRONT ROOM, southeast exposure, very desirable; home district; home cooking; private family; for elderly gentleman preferred. 761 S. OLIVE AVE. 'Phone Main 5366.

TO LET—WITH BOARD, 1 OR 2 FLEASANT newly furnished rooms for gentleman and wife; private family; first-class home; refreshingly reasonable. 1258 WINFIELD, Pico Heights car to Vermont.

TO LET—NICE, SUNNY ROOMS, WITH board, in private family; strictly first-class cooking; gentlemen preferred. 1026 HILL, or J. B. KNEE, & CO., 336 New Byrd Bldg., corner Fourth and Broadway.

TO LET—VERY PLEASANT LARGE FRONT small rooms with or without board; suitable for invalids; especially low rates; everything modern and homelike; home for one. 1218 INGRAHAM ST. (CALLENDER BLDG.)

TO LET—ELEGANTLY FURNISHED ROOM with satisfactory board. HOTEL WINDSOR, 1400 Figueroa st. Modern conveniences; select table, concrete tennis court for guests. Home 6178.

TO LET — BEAUTIFULLY FURNISHED rooms for couples or party of gentlemen, with board; home cooking and conveniences; moderate; elevator. Mr. 1114 S. GRAND. Tel. Home 6790.

TO LET — BEAUTIFULLY FURNISHED large, sunny front room, with excellent board; reasonable; phone, furnace and all conveniences; references. 1421 W. NINTH, corner Whittier.

TO LET — AT THE WARBURTON, 1044 Eighth, nicely furnished front room, with board; private family; reasonable for 2; first district. HOME 'PHONE 6385.

TO LET—ROOMS AND BOARD, PLEASANT sunny front rooms, with board; first district. Call or address 322 S. HILL. BIRARD.

TO LET—3 LOVELY ROOMS AND BOARD; furnished room; best of table board; west of Westlake Park. 677 CARONDELET ST.

TO LET — SELECT ROOMS, WITH OR without board in private home, near Westlake Park; references required. 737 S. HOPE ST.

TO LET—
Houses.

TO LET—HOUSES.

$20—New, modern cottage, 4 rooms, 30 Mesmer st., or will sell for $1300; terms $20 per month.

$20—New, modern cottage, 4 rooms, 30 Staunton ave., or will sell for $1300; terms $20 per month.

$20—New, modern cottage, 4 rooms, 30 Staunton ave., or will sell for $1300; terms $20 per month.

ALLISON BARLOW,
217 S. Broadway, Room 3.
Phones Main 48, Home 48.

TO LET—
6-story, 10-room residence, 23 Carondelet; first-class condition, lot 100x175; fine lawn, plenty of fruit trees; one of the finest and highest locations in the city; view of mountains and ocean; within walking distance of Angeleno Heights car line; $40 per month. Will put in new carpets throughout. Inquire of
ERKENBRECHER SYNDICATE (LTD.)
Members L. A. Realty Board.
204 Braly Bldg., 4th and Spring sts.

TO LET—
JONES & RYDER LAND CO.
RENTAL DEPARTMENT.

COTTAGES, FLATS, ROOMS,
FURNISHED, UNFURNISHED.

JONES & RYDER LAND CO.,
GROUND FLOOR. 218 W. THIRD ST.

TO LET—
5-story, 7-room house, bath, lot 50 feet; all of water, electric, etc.; $25; 5-room cottage, bath, electric fixtures; water paid. 5-room bungalow cottage, 9 fine lot. Cole grove car to Vine st., 2 blocks south of 6th st.
H. F. CLARK, Box 148, corner Fourth and Vine. 'Phone 2960.

TO LET—NEW COTTAGE, CONTAINING 5 large rooms and bath; tiled mantels; gas and electricity; cement sidewalks; new house; all improvements; part of car line; school, church and stores within one block; $18 per month. Inquire of owner, 1439 E. 42D ST., or 1218 INGRAHAM BLDG.

TO LET — $21; COZY 5-ROOM COTTAGE; electricity, gas, bath. 1434 Pleasant ave. 'Phone East 2186. A MODERN 5-ROOM COTTAGE; also furnished rooms. 1434 S. HOPE ST.

TO LET—CLOSE IN, A MODERN 5-ROOM cottage; also furnished rooms. 1434 S. HOPE ST.

TO LET—5-ROOM HOUSE, MODERN; 1 block from car; $18. 1434 E. 16TH. Apply from 5 to 6 P. M.

TO LET—5-ROOM MODERN COTTAGE; all modern conveniences. 1358 OAK ST.

TO LET—MODERN 5-ROOM HOUSE; 1 block from 'PHONE PICO car; $18. 1434 S. HOPE ST.

TO LET—5-ROOM HOUSE; 1439 E. 6TH ST. Inquire of G. H. CAPPS, 1st floor.

TO LET — $15; NEW 4-ROOM COTTAGE; lawn, flowers, etc. 1358 BERENDO ST.

TO LET—4-ROOM HOUSE, WITH BATH; $15. 2686 PASADENA AVE.

TO LET—5-ROOM HOUSE, $20 PER MONTH. 125 AVENUE 26.

TO LET — MODERN 6-ROOM COTTAGE; $20. 1434 E. PICO ST.

TO LET—5-ROOM HOUSE, CLOSE IN. 1434 W. SIXTH.

TO LET—
Furnished Houses.

TO LET—$24; 6-ROOM COTTAGE; nicely furnished, all or part of rooms. 1434 S. FIGUEROA.

TO LET—5-ROOM COTTAGE NEW AND furnished. Call for key at 6 PRICE ST.

TO LET—FURNISHED COTTAGE, 5 ROOMS, bath, etc. 1442 SAN PEDRO.

TO LET—5-ROOM COTTAGE, FURNISHED; modern. 560 E. 28TH ST.

Classified Liners.

TO LET—
Furnished Houses.

TO LET — PARTLY FURNISHED 6-ROOM cottage; parties electricity, gas and flowers; $20 in advance, water paid; partly furnished cottage, 3 rooms, $12.

TO LET—5-room cottage, $12, and a 5-room flat, with electricity and gas, fruit and flowers, delightfully situated; cheap. 1 KEEVER, 3623 W. Pico.

TO LET—COMPLETELY FURNISHED 8-ROOM HOUSE; NEW FURNITURE; CHICKERING PIANO, HARDWOOD FINISH, PANELED WALLS, BEAMED CEILINGS, EXTRA LARGE WINDOWS, ELECTRIC LIGHTS ALL OVER, ALL DAY; LARGE EASTERN LOT; BEAUTIFUL VIEW; OPPOSITE PARK; WESTLAKE TRACTION CARS; WILL LEASE FOR SIX MONTHS OR LONGER. NO INVALIDS OR CHILDREN. 1218 COMMONWEALTH AVE. 23

TO LET—HOUSES, FLATS, APARTMENTS, FURNISHED AND UNFURNISHED. CALL DIRECT TO A RENTAL FIRM.
WE ARE LOCATED
AT LEAST TROUBLE AND DELAY.
A LIST OF HOUSES ALSO FOR SALE.
RENT AND INFORMATION FREE.
BARNES & CALLENDER,
AGENTS OF RENTAL PROPERTY,
322 SOUTH HILL ST.
(CALLENDER BLDG.)

TO LET—IN SOUTH PASADENA, FINE home, elegantly furnished; 4 bedrooms; very large living-room; den; 2 bedrooms; very large dining-room; piano; good conveniences required; lease for 1 year, or would sell. Call 1 block north of Monterey Road on FREMONT AVE. (formerly Palo Oaks ave.), 3 south of Huntington Drive; 20 minutes from Sixth and Spring cars; 10 minutes from Sixth by Short Line.

TO LET — A NEW, WELL FURNISHED 6-room house, in most desirable neighborhood; modern improvements; fine lawn and shrubbery; everything first-class; reasonable; phone, furnace and all conveniences. F. W. FLINT, 1 S. Broadway, Bldg.

TO LET — 3 BLOCKS FROM WESTLAKE car, 7 blocks from Sixth and Union ave., 6-room house, completely furnished; fine parlor and furnishings never used; 2 rooms for $40; 3 for $60. 'PHONE Main 5366.

TO LET—FURNISHED COTTAGE, 5 LARGE rooms, bathroom, gas and electricity; fine lawn and flowers; house in good condition. Call up OWNER, M. A. GOODWIN, 'Phone 1832, residence 'Phone Green 1832.

TO LET — COMPLETELY FURNISHED 6-room cottage; excellent location; large veranda and lawn; piano and all home conveniences. 1 BLOCK, near 16th. 'Phone West 3422.

TO LET — FURNISHED HOUSE OF SIX rooms; fruit and flowers, for six months; rent $25.00, with privilege of purchase. C. W. Wise, 22 MAPLE AVE.

TO LET—HANDSOMELY FURNISHED 9-room, southwest corner ELLENDALE PLACE and 9TH ST. Call at once. Owner on premises.

TO LET—FURNISHED, OCEAN PARK; MODERN cottage, completely furnished. 177 AVE. Cozy little home for young couple.

TO LET—5-ROOM FURNISHED COTTAGE, large yard and fruit; price $20. 1146 NEW ENGLAND AVE.

TO LET—TWO VERY NICELY FURNISHED modern cottages; low summer rates. 1420 CONNECTICUT.

TO LET—AT 625 W. 23D ST., A HANDSOME 8-room house, newly furnished; 2-story; 4 rooms and bath; newly and handsomely furnished. Key at 617, next door.

TO LET—NEWLY FURNISHED, 6 LARGE rooms, stable, etc.; finest location, best. 114 W. 30TH. University car. 22

TO LET—MODERN 8-ROOM COTTAGE, newly and handsomely furnished. 24 CENTRAL AVE. 26

TO LET—A NEWLY AND COMPLETELY furnished one-story cottage, 615 W. 22d st. 615 W. 23D ST. 25

TO LET—FURNISHED COTTAGE OF FIVE rooms and flowers, $15. 1417 WRIGHT ST. 22

TO LET—
Rooms, Offices, Lodging-houses.

TO LET—
JONES & RYDER LAND CO.
RENTAL DEPARTMENT.

COTTAGES, FLATS, ROOMS,
FURNISHED, UNFURNISHED.

JONES & RYDER LAND CO.,
GROUND FLOOR. 218 W. THIRD ST.

TO LET—
5-story, 7-room house, bath, lot 50 feet; all of water, electric, etc.; $25; 5-room cottage, bath, electric fixtures; water paid. 5-room bungalow cottage, 9 fine lot. Cole grove car to Vine st., 2 blocks south of 6th st.
H. F. CLARK, Box 148, corner Fourth and Vine. 'Phone 2960.

TO LET—NEW COTTAGE, CONTAINING 5 large rooms and bath; tiled mantels; gas and electricity; cement sidewalks; new house; all improvements; part of car line; school, church and stores within one block; $18 per month. Inquire of owner, 1439 E. 42D ST., or 1218 INGRAHAM BLDG.

TO LET—ELEGANTLY FURNISHED 6-room house, complete; fine lawn, large barn in rear, driveway at side, etc. The house is well built and the price is low; lot 66 feet front. JONES & RYDER LAND CO.
22 Ground Floor. 218 W. Third st.

TO LET—7-ROOM HOUSE, THOROUGHLY modern; 200 feet by 400, at 2 fruit trees, flowers and shrubbery; $25 per month; $25 per month in advance; water paid. 'Phone 'Pico 1932. 1 BLOCK FROM WESTLAKE car, 7th and Union ave., 6-room house, completely furnished; fine parlor and furnishings never used; 2 rooms for $40; 3 for $60. 'PHONE Main 5366.

TO LET—COTTAGE, 5 ROOMS AND BATH; fine, electric lights, sunny outlook; only $14; close to 2d; inquire NORMAL HOUSE (corner of Ninth and Hill sts.).

TO LET — HOUSES; $25; 8-ROOM MODERN house, furnace, wash tubs, fine fixtures; walking distance. ALLISON BARLOW, 217 S. Broadway.

TO LET — PERFECTLY NEW, 5-ROOM cottage, four rooms and bath; $12 per month paid, couple preferred; 1788 GROVER ST., next to car.

TO LET — 5-ROOM MODERN COTTAGE, new house, instantaneous gas heater, 1142 E. 24th st.; just west of Central ave. 18 J. FULCHER, owner, 18 S. Broadway.

TO LET—THE OLD HOME PLACE OF Phillips at—Alhambra; $ 1 per month. Call on A. PHILLIPS & SON, 2 PARK Bldg., or NORTHRUP & PARK Bldg., Los Angeles.

TO LET—COTTAGE OF 4 LARGE ROOMS; bath, pantry, electricity, large yard; nicely finished house, newly painted; $15; electricity. 1778 WESTERN AVE.

TO LET — MODERN 7-ROOM HOUSE; newly tinted, decorated and papered; all conveniences, built-in buffet, near car line; $25. HOME 1235; MAIN 88.

TO LET—$6; 5-ROOM COTTAGE; 2 lots; fruit trees, between Georgia and Maple ave. 1180 W. 28TH ST. Home 'phone 2731. Key at 1184 W. 28th st.

TO LET—BRIGHT, SUNNY FRONT ROOM, southeast exposure, very desirable; home district; home cooking; private family; for elderly gentleman preferred. 761 S. OLIVE AVE. 'Phone Main 5366.

TO LET—WITH BOARD, 1 OR 2 PLEASANT newly furnished rooms for gentleman and wife; private family; first-class home; refreshingly reasonable. 1258 WINFIELD, Pico Heights car to Vermont.

TO LET—NICE, SUNNY ROOMS, WITH board, in private family; strictly first-class cooking; gentlemen preferred. 1026 HILL, or J. B. KNEE, & CO., 336 New Byrd Bldg., corner Fourth and Broadway.

TO LET—VERY PLEASANT LARGE front small rooms with or without board; suitable for invalids; especially low rates; everything modern and homelike; home for one. 1218 INGRAHAM ST. (CALLENDER BLDG.)

TO LET—ELEGANTLY FURNISHED room with satisfactory board. HOTEL WINDSOR, 1400 Figueroa st. Modern conveniences; select table, concrete tennis court for guests. Home 6178.

TO LET — BEAUTIFULLY FURNISHED rooms for couples or party of gentlemen, with board; home cooking and conveniences; moderate; elevator. Mr. 1114 S. GRAND. Tel. Home 6790.

TO LET — BEAUTIFULLY FURNISHED large, sunny front room, with excellent board; reasonable; phone, furnace and all conveniences; references. 1421 W. NINTH, corner Whittier.

TO LET — AT THE WARBURTON, 1044 Eighth, nicely furnished front room, with board; private family; reasonable for 2; first district. HOME 'PHONE 6385.

TO LET—ROOMS AND BOARD, PLEASANT sunny front rooms, with board; first district. Call or address 322 S. HILL. BIRARD.

TO LET—3 LOVELY ROOMS AND BOARD; furnished room; best of table board; west of Westlake Park. 677 CARONDELET ST.

TO LET — SELECT ROOMS, WITH OR without board in private home, near Westlake Park; references required. 737 S. HOPE ST.

TO LET—
Houses.

TO LET—HOUSES.

$20—New, modern cottage, 4 rooms, 30 Mesmer st., or will sell for $1300; terms $20 per month.

$20—New, modern cottage, 4 rooms, 30 Staunton ave., or will sell for $1300; terms $20 per month.

$20—New, modern cottage, 4 rooms, 30 Staunton ave., or will sell for $1300; terms $20 per month.

ALLISON BARLOW,
217 S. Broadway, Room 3.
Phones Main 48, Home 48.

TO LET—
6-story, 10-room residence, 23 Carondelet; first-class condition, lot 100x175; fine lawn, plenty of fruit trees; one of the finest and highest locations in the city; view of mountains and ocean; within walking distance of Angeleno Heights car line; $40 per month. Will put in new carpets throughout. Inquire of
ERKENBRECHER SYNDICATE (LTD.)
Members L. A. Realty Board.
204 Braly Bldg., 4th and Spring sts.

TO LET—
JONES & RYDER LAND CO.
RENTAL DEPARTMENT.

COTTAGES, FLATS, ROOMS,
FURNISHED, UNFURNISHED.

JONES & RYDER LAND CO.,
GROUND FLOOR. 218 W. THIRD ST.

TO LET—
5-story, 7-room house, bath, lot 50 feet; all of water, electric, etc.; $25; 5-room cottage, bath, electric fixtures; water paid. 5-room bungalow cottage, 9 fine lot. Cole grove car to Vine st., 2 blocks south of 6th st.
H. F. CLARK, Box 148, corner Fourth and Vine. 'Phone 2960.

TO LET—NEW COTTAGE, CONTAINING 5 large rooms and bath; tiled mantels; gas and electricity; cement sidewalks; new house; all improvements; part of car line; school, church and stores within one block; $18 per month. Inquire of owner, 1439 E. 42D ST., or 1218 INGRAHAM BLDG.

TO LET—ELEGANTLY FURNISHED 6-room house, complete; fine lawn, large barn in rear, driveway at side, etc. The house is well built and the price is low; lot 66 feet front. JONES & RYDER LAND CO.
22 Ground Floor. 218 W. Third st.

TO LET—7-ROOM HOUSE, THOROUGHLY modern; 200 feet by 400, at 2 fruit trees, flowers and shrubbery; $25 per month; $25 per month in advance; water paid. 'Phone 'Pico 1932. 1 BLOCK FROM WESTLAKE car, 7th and Union ave., 6-room house, completely furnished; fine parlor and furnishings never used; 2 rooms for $40; 3 for $60. 'PHONE Main 5366.

TO LET—COTTAGE, 5 ROOMS AND BATH; fine, electric lights, sunny outlook; only $14; close to 2d; inquire NORMAL HOUSE (corner of Ninth and Hill sts.).

TO LET — HOUSES; $25; 8-ROOM MODERN house, furnace, wash tubs, fine fixtures; walking distance. ALLISON BARLOW, 217 S. Broadway.

TO LET — PERFECTLY NEW, 5-ROOM cottage, four rooms and bath; $12 per month paid, couple preferred; 1788 GROVER ST., next to car.

TO LET — 5-ROOM MODERN COTTAGE, new house, instantaneous gas heater, 1142 E. 24th st.; just west of Central ave. 18 J. FULCHER, owner, 18 S. Broadway.

TO LET—THE OLD HOME PLACE OF Phillips at—Alhambra; $ 1 per month. Call on A. PHILLIPS & SON, 2 PARK Bldg., or NORTHRUP & PARK Bldg., Los Angeles.

TO LET—COTTAGE OF 4 LARGE ROOMS; bath, pantry, electricity, large yard; nicely finished house, newly painted; $15; electricity. 1778 WESTERN AVE.

TO LET — MODERN 7-ROOM HOUSE; newly tinted, decorated and papered; all conveniences, built-in buffet, near car line; $25. HOME 1235; MAIN 88.

TO LET—6-ROOM HOUSE; 1 BLOCK FROM car; $18. 1434 E. 16TH. Apply from 5 to 6 P. M.

TO LET—5-ROOM MODERN COTTAGE; all modern conveniences. 1358 OAK ST.

TO LET—MODERN 5-ROOM HOUSE; 1 block from 'PHONE PICO car; $18. 1434 S. HOPE ST.

TO LET—5-ROOM HOUSE; 1439 E. 6TH ST. Inquire of G. H. CAPPS, 1st floor.

TO LET — $15; NEW 4-ROOM COTTAGE; lawn, flowers, etc. 1358 BERENDO ST.

TO LET—4-ROOM HOUSE, WITH BATH; $15. 2686 PASADENA AVE.

TO LET—5-ROOM HOUSE, $20 PER MONTH. 125 AVENUE 26.

TO LET — MODERN 6-ROOM COTTAGE; $20. 1434 E. PICO ST.

TO LET—5-ROOM HOUSE, CLOSE IN. 1434 W. SIXTH.

TO LET—
Furnished Houses.

TO LET—$24; 6-ROOM COTTAGE; nicely furnished, all or part of rooms. 1434 S. FIGUEROA.

TO LET—5-ROOM COTTAGE NEW AND furnished. Call for key at 6 PRICE ST.

TO LET—FURNISHED COTTAGE, 5 ROOMS, bath, etc. 1442 SAN PEDRO.

TO LET—5-ROOM COTTAGE; FURNISHED; modern. 560 E. 28TH ST.

FOR SALE—
Houses.

FOR SALE—

WESTLAKE RESIDENCE.

$16,650

In one of the finest residence sections in the city. Beautiful reception hall and open stairway; parlor handsomely finished in white enamel, bay window and window seats, dining-room is finished in cherry, has casement windows and plate rail, breakfast-room decorated with wooden frieze, quarter-sawed oak floors downstairs, handsome electric fixtures, handcarved mantel, brick mantel with open fireplace, and other artistic mantels. Upstairs rooms finished in white enamel, rock maple floors, bedrooms all connect with lavatories; 3 toilets, 7 closets and linen closet, fine kitchen, servant's room on third floor, also elegant billiard-room, cement basement with inside and outside entrance.

Members L. A. Realty Board.
ALTHOUSE BROS.
224 Laughlin Bldg., 315 S. Broadway.
22 Main 263; Home Ex. 263.

FOR SALE—
BUNGALOW. 6 ROOMS.

MAGNOLIA AVENUE.

A new and handsome bungalow of six rooms on a very large lot (50x150); is close in, near W. 16th st. and between two car lines. Has all the modern improvements, cove ceilings, polished floors, handsome lawn, nice garden in rear; nice shade trees, etc.; $500 down, balance $25 per month.
JONES & RYDER LAND CO.,
22 Ground Floor. 218 W. Third st.

FOR SALE—
BEAUTIFUL 10-ROOM RESIDENCE.
IN WEST ADAMS HEIGHTS.

$8500. $4500.

An elegant corner home with east and south exposures; beautiful verandas, oak floors on first floor, maple on second; the interior finish is of wood, specially selected for the beauty of its finish. The house is complete in all its details, and nothing has been omitted which could add to its charm or comfort.
JONES & RYDER LAND CO.,
22 Ground Floor. 218 W. Third st.

FOR SALE—
NEW BUNGALOW, $2900.
FINE HIGH LOT. $300 DOWN.

A new and modern bungalow of five rooms, situated on a high, dry lot, convenient to two car lines, and not far from a third. Has all the good features, such as cove ceilings, decorated walls, polished floor, grate and mantel, nice fixtures, fine lawn, cement walks, etc.; only $300 down, balance $25 per month.
JONES & RYDER LAND CO.,
22 Ground Floor. 218 W. Third st.

FOR SALE—
ARTISTIC BUNGALOW. NO. 355.
$3500.

In fine residence section, near Vermont ave. Nothing like it for the same price; 6 rooms, reception hall, 4 closets, pantry, cooler; porcelain bath, heater, gas and electricity; brick cellar with cement floor. Parlor, hall, dining-room and front bedroom have oak floors and finished in flemish oak. "Special for one week."

R. A. BURTON REALTY CO.,
416-18 Laughlin Bldg.
'Phones—Home 2637, Main 4714. 22

FOR SALE—
CLOSE-IN COTTAGE.

NEAR 3 CAR LINES. $2700.

A modern cottage on a clean, quiet street, yet centrally located. Has all modern conveniences, driveway at side, barn in rear, cement walks, etc.; will be sold on small payment down and $20 monthly.

JONES & RYDER LAND CO.,
22 Ground Floor. 218 W. Third st.

FOR SALE—FURNISHED HOMES.

High-grade residence,
301h and Grand.

Five-room cottage,
1227 W. 21st, near Vermont.

J. H. WOOD, sole agent,
417 Byrne Bldg. Phone Home 5485.

FOR SALE—REAL ESTATE.
Special notice to Dealers.
My experience, services and time, including use of stylish horse and rubber-tired runabout, are offered, on a commission basis, to assist in following up or closing prospective sales.
J. H. WOOD, 417 Byrne Bldg. Phone Home 5485.

FOR SALE—SNAP—SNAP—
$1200.
4-room cottage, near Normandie and 20th; lot 50x100; worth $1600; a nice little home, cheap; in nice location.
WINTON & M'LEOD,
308-310 Trust Bldg.
Home 566.

FOR SALE—
$1000—A BEAUTIFUL 6-ROOM MODERN COTTAGE, WITH LARGE RECEPTION HALL, BRICK BASEMENT AND A GOOD BARN. A NICE LAWN, FLOWERS AND TREES ON WALL ST., BETWEEN 11TH AND 12TH. OWNER GOING AWAY AND MUST SELL AT A SACRIFICE. CASH $5000.
'PHONE 1223.

FOR SALE—$2250.
See this bargain today. It is a 5-room cottage, modern, just completed, exceptionally large rooms, polished floors, hall, veranda, cement steps, pretty mantel, built-in separate toilet off of screen porch, pantry, 2 large bedrooms, lot 130 feet deep, in fact, an exceptional cottage in every particular, and lying southwest among good homes. Terms if desired.
INGRAM & BRIGGS, 902 Braly Bldg. 'Phones 19.

FOR SALE—
EAST 43RD ST., NEAR MAIN ST. NO. 156.
$2400.
NEW MODERN 5-ROOM COTTAGE, RECEPTION HALL, COVE CEILINGS, WELL BUILT; $150 CASH AND SMALL MONTHLY PAYMENTS.
R. A. BURTON REALTY CO.,
416-418 LAUGHLIN BLDG.
'PHONES—HOME 1637; MAIN 4714.

FOR SALE — 4-ROOM HOUSE, LOT 40x135, on 38th st., near Central ave.; and only $650. J. P. HANLON, 525 Bryson Block.

FOR SALE—FINE NEW AND MODERN 7-room bungalow; only $3500; easy terms. Address S, box 91, TIMES OFFICE.

FOR SALE—
Houses.

FOR SALE—

PICO HEIGHTS BARGAIN.

$4000

Handsome, new, 6-room cottage with a five-room cottage on a 40-foot street in the rear. Before this 5-room cottage was completed it rented for $30 per month, and there will be no trouble in renting the 6-room cottage for $25 a month. The rooms in the larger cottage are finished in Flemish oak and white enamel. Fine large windows, artistic grate and mantel, pretty lighting fixtures, cooling closet and large pantry in a splendid kitchen, also stationary washtubs and steel range, large bathroom in which is an excellent porcelain bathtub. Lot is 51x120 feet, situated in the best part of Pico Heights. For a very few days the owner of these cottages will sell the two for $4000, a very conservative price, considering all the advantages.

Members L. A. Realty Board.
ALTHOUSE BROS.
224 Laughlin Bldg., 315 S. Broadway.
22 Main 263; Home Ex. 263.

FOR SALE—

BRAND NEW COTTAGE.

EASY TERMS.

THIS IS IT. NOTHING LIKE IT ON THE MARKET. SEE IT. YOU WILL WANT IT. 6 BEAUTIFUL, EXTRA LARGE ROOMS AND LARGE HALL. $3600 ELEGANT PRESSED-BRICK MANTEL; OAK FLOORS; FRENCH BUFFET; OAK DOOR; SWELL LIGHTING FIXTURES; SUPERB LOCATION; EAST FRONT, IN A DISTRICT RESTRICTED TO 2-STORY HOUSES. "OWNER DON'T NEED MUCH MONEY."

MINER & FARISH,
215 S. HILL ST.

FOR SALE—

ARTISTIC NINE-ROOM HOUSE

WESTLAKE DISTRICT

Double hardwood floors on entire first floor; library, dining-room and hall are beautifully finished in Spanish oak, the drawing-room is finished in white, with hand-carved mantel, dining-room is paneled and has beamed ceiling, an old-gold brick mantel extending to the ceiling. A library, art and plate glass windows, treads on stairway are of solid oak, also front entrance; kitchen has every modern convenience; first-class plumbing; five bedrooms on second floor all finished in white enamel, floors are rock maple including all closets and bathroom, window seats, lavatories, etc. Granite retaining wall. This beautiful residence is located at 2572 BONNIE BRAE ST. Call at any time and look at it.

FOR SALE—
A BEAUTIFUL
HOME.
$4000.

Located at No. 2510 Romeo st., one of the most exclusive sections of the southwest, among beautiful surroundings, near Adams st.; finest car service in city; six rooms beside bath; closets in each room; inside finished in weathered oak effects, colonial pillars, polished floors, cove ceilings, open nickel plumbing, bathroom tiled as also washboard of kitchen, combination fixtures, gas and electricity.

INCLUDING
all its fine new mahogany and bird's-eye maple furniture, for $2500—

down, and the balance in two years at 7 per cent.; will guarantee buyer a tenant for one year at $45 per month, if desired.
WALSH & COLLINS,
215-217 Byrne Bldg., cor. Third and Broadway.

FOR SALE—

BARGAIN—$4750—BARGAIN.

We would like to show you a place near San Pedro on Washington st. The house has nine rooms, all modern, with gas and electricity and so arranged as to be suitable for 2 families; you can use it all yourself or sublet two parts and have an income; separate entrances to each. This is a choice property and terms can be arranged. Call and see it. It is not a flat.

S. K. LINDLEY & SON,
700 H. W. Hellman Bldg.

FOR SALE—THE FOLLOWING COTTAGES: New 5-room cottage, large rooms, bath, lot 70x200, facing the Glendale right of way; No. 1407 N. Alvarado st.; price $1750 on easy terms.

New five-room cottage, modern, with every convenience, lot 50x165, high and sightly and on a car line; No. 1422 Brooklyn ave.; price $2400, on easy terms.

Modern 6-room cottage, close in, lot 37½x167, on Kent st. near Pico; this is a bargain; price $3200, on terms if desired.
THOMAS S. WADSWORTH,
22 219-220 Douglas Bldg.

FOR SALE—

$500 Cash, bal. $12.50 per mo. 6% int.
5-room cottage with bath and toilet;
Barn (very large)
Lot 60x140, with 16-foot alley.
1227 W. 21st st., near Vermont ave.
J. HENRY WOOD,
417 Byrne Bldg. Phone Home 5485.

FOR SALE—$7200; 6-ROOM HOUSE, NEW, lot 40x135; close to Main st. boulevard; $1000 cash, $15 month. Owner, R. J. ARATA, 244 S. Broadway.

FOR SALE—FOR ABSOLUTE BARGAINS IN bungalows and cottages, convenient to W. Adams st., apply to JONES & RYDER LAND CO., 218 W. Third st.

FOR SALE—MODERN 5-ROOM HOUSE ON Hobart Blvd., near Adams st.; price $2600; $500 cash, balance monthly. CHAS. S. MANN, 118 W. 4th st.

FOR SALE—COTTAGES NEAR MAIN ST. at reasonable prices and on easy terms. JONES & RYDER LAND CO., 218 W. Third st.

FOR SALE—FINE NEW MODERN COTTAGE, built solid as eastern, bearing town; will sell below cost; terms at 230 COPP BLDG.

FOR SALE—HOUSE AND LOT ON WEST 35th, near Normandie for $2000, now renting for $15 per month. PHONE SOUTH 481.

FOR SALE—HOUSE OF 7 ROOMS, NO. 621 W. 28th st. Price $1500. Your own terms. Apply to 767 E. NINTH ST.

FOR SALE—
Houses.

FOR SALE—

PRETTY HOME WITH FINE mountain view, on Marengo ave., in beautiful Pasadena; 7-room house, lot 162x200 feet; assorted fruit and grand shade trees; property here is increasing rapidly in value; at $6000 it is a conservative investment; if desired $2000 can remain on mortgage for a term of years. Owner, JOHN W. WATSON, 322 Trust Bldg. 'Phone 2790.

FOR SALE—EXCEPTIONAL BARGAIN. A VERY FINE WESTLAKE 10-ROOM MODERN RESIDENCE, BEAUTIFUL HIGH LOCATION, LARGE GROUNDS, WITH NICE STONE RETAINING WALL; FRUIT, SHRUBS, FLOWERS OF ALL KINDS; PARTY MUST LEAVE CITY SOON. A. C. GOLSH & CO., 101 N. BROADWAY.

FOR SALE—$1800, NEW MODERN COTTAGE, walking distance; $300 down; balance $18 monthly; interest 7 per cent.

Close in on 21st, new, modern cottage, $1875; this is choice and only $250 down; balance on very easy terms. Call at 202 FROST BLDG.

FOR SALE—BY OWNER, I WANT TO SELL my 11-room residence located at 1042 South Alvarado st. Floors are fine quarter-sawed oak; rooms are large and handsomely finished in antique oak and selected white pine, pretty mantels, built-in buffet, good size closets and pantries. My price will be very low if sold at once.

FOR SALE—A BEAUTIFUL 6-ROOM, NEARly new bungalow, with every convenience; perfect beauty; located 1127 W. 23th st., near Hoover; high-class neighborhood; only $1,500 cash required, balance easy terms; house will be sacrificed way below cost. Apply on premises.

FOR SALE—OR EXCHANGE. BY PARTY leaving the city; strictly up-to-date, new, 9-room residence, oak floors, fire logs, plate-glass, etc.; 100-foot lot, fine shade, value $10,000; 200 feet higher than Westlake; will be sold at a bargain. Address G. box 151, TIMES OFFICE.

FOR SALE — BY OWNER, NEW FIVE-room cottage, southwest, between Hough and McClintock, three doors from University car line; has all modern improvements, polished floors, fine fixtures, cellar, lawn, etc. Will sell at a sacrifice. PHONE WEST 1069.

FOR SALE—

Two-story, 8-room house, to be moved from Hill street, between Third and Fourth sts.; size of house, about 30x50. Apply to WRIGHT & CALLENDER, 219 S. Hill st.

FOR SALE — NEW, MODERN 5-ROOM HOUSE; HARDWOOD FLOORS; PANELED WALLS, BEAMED CEILINGS, EXTRA LARGE WINDOWS; SUNSHINE ALL DAY; LARGE EAST FRONT LOT; BEAUTIFUL VIEW; WESTLAKE TRACTION CARS. CALL TODAY. 615 COMMONWEALTH AVE.

FOR SALE—BY OWNER. I WILL SELL MY 11-room house at a very low figure if sold at once. Located at 1042 S. ALVARADO ST. Quarter-sawed oak floors, antique and selected white pine, fine mantels, built-in buffet, large pantries and large closets. Call and see for yourself.

FOR SALE—$2200; A SNAP.
CENTRAL AVENUE.
Pretty, close-in 6-room house, lot 150-foot deep to alley; a bargain; terms.
WATSON, 322 Trust Bldg.
'Phone 2790.

FOR SALE — $6000; AN IDEAL HOME, 7-room modern cottage, 2 large lots, 46th and Main, one block from Maple ave. car, gas machine for lighting house; large porches; lawn, flowers, fruit, berries; chicken yards; $2500 can run long time. Owner, 616 TRUST BLDG.

FOR SALE — HANDSOME, NEW 5-ROOM cottage, barn, chicken-houses, fence, lawn, 2 blocks from City Hall; corner lot; best location in city; all modern conveniences; frescoed, tinting, mantels, bookcases; an exceptional buy. Address 351 FOURTH ST., San Pedro.

FOR SALE—IN PASADENA, THE 8-ROOM 2-story modern residence, No. 4 Pepper st.; only small payment down required and terms to suit; also a fine adjoining lot at a bargain; act promptly. Owner, JOHN W. WATSON, 322 Trust Bldg. 'Phone 2790.

FOR SALE—MODERN 5-ROOM HOUSE, ON Brooklyn ave., Boyle Heights; lot fenced and stable, near Boto st.; price $2500; also modern 4-room house on 38th st., near Vermont ave.; lot 32x180; price $4000. P. A. HUTCHINSON, 117 S. Broadway.

FOR SALE—COTTAGE OF 5 LARGE ROOMS, not new, but good; southwest; lot 50x135; highly improved; fruits, flowers, vegetables, etc.; a bargain if taken soon. For particulars call on Mr. Chapin, 109 S. BROADWAY. He is not my agent.

FOR SALE—
$1350—4-room modern cottage, bath and toilet, front and rear porches, cove ceilings, wired for electric lights, finished Flemish oak; $250 cash.
D. P. BRYAN, with
W. B. Merwin, 621-2 Heilman Bldg.

FOR SALE—HOUSES ON EASY PAYMENTS. I buy the lot that suits you and build any style of house you like, pay 5% of the value and you pay it cash and the balance like rent. S. P. JOHNSON, 314 Laughlin Bldg.

FOR SALE—A BEAUTIFUL, NEW, HUBsantially-built 6-room cottage with polished hardwood floors, butler's pantry and everything up to the minute. If you want a good bargain call at 1730 VERMONT AVE. West 6181.

FOR SALE—$1250; WHY PAY RENT WHEN you can buy new modern cottage close in for $20 down and $20 monthly; no interest on deferred payments if looking for a home call at 202 FROST BLDG. Home Phone 2790.

FOR SALE—MUST SACRIFICE MODERN 7-room cement plastered house, large lot, worth $3000, going at $2700; good terms; can place $1000 mortgage if necessary. Owner, 434 BRYSON BLDG. Home 'Phone 4304.

FOR SALE — A BUNGALOW OF FIVE rooms, on a fine high lot, convenient to two car lines; house is new and modern; all conveniences; price $2800. JONES & RYDER LAND CO., 218 W. Third st.

FOR SALE—
I have something especially attractive in 5-room cottages on easy terms. If interested come in and talk it over. L. L. BOWEN, 303 Frost Bldg.

FOR SALE—NEAR UNION AVE. AND 21ST st., a nice 5-room cottage, with all modern improvements; barn in rear; driveway at side; only $2700; on easy terms. JONES & RYDER LAND CO., 218 W. Third st.

FOR SALE—NEAR UNION AVE. AND 21ST st., a nice 5-room cottage, with all modern improvements; barn in rear; driveway at side; only $2700; on easy terms. JONES & RYDER LAND CO., 218 W. Third st.

FOR SALE—MODERN EIGHT-ROOM HOUSE on W. 18th st.

Classified Liners.

FOR SALE—
Hotels and Lodging-houses

FOR SALE — OR EXCHANGE: 11-ROOM house; full of roomers, first-class location; am going to Alaska reason for selling. Apply or address 121 S. OLIVE ST.

FOR SALE — OR EXCHANGE, 50-ROOM rooming-house, S.W., new and paying; $2200. Address B, box 88, TIMES OFFICE. 23

FOR SALE—9-ROOM NEATLY FURNISHED rooming-house. 922 S. HILL. 23

FOR SALE—
Country Property.

FOR SALE—
BARGAIN! BARGAIN!

We have for sale the cheapest high-grade ranch property on the Los Angeles market. It consists of 45 acres of first-class soil; located 5½ miles north of Hollywood, and within 3½ miles of the Courthouse, Los Angeles. The soil is a sandy loam, and cannot be surpassed in Southern California for growing alfalfa, berries, walnuts, potatoes and all other vegetables. This soil will average 12 tons per acre in alfalfa, and will run $150 per acre in potatoes. It will easily pay for itself in less than 24 months. Adjoining properties run from $150 to over $300 per acre. You have the advantage of being close to the Los Angeles market, have the best of soil and plenty of water. Do not fail to investigate this property if you are in the market for a bargain. Price only $175 per acre.

ERKENBRECHER SYNDICATE (LTD.)
Members L. A. Realty Board.
324 Braly Bldg., 4th and Spring sts.

FOR SALE—
We have several small places in good localities for chicken ranches at bargains. Call early, as the demand is good.

10 acres, barn and well, planted to alfalfa, $1750.

40 acres, house and barn, well and water right, $3000.

40 acres good land, $4000.

15 acres in barley, SNAP, $1200.

Home 'Phone 923. 202 Wilson Blk.
WHITE & ARMSTRONG.

FOR SALE—AT WORKMAN STATION, 9 miles east of Los Angeles, 8 trains each way daily, running time, 30 min.

320 acres alfalfa and vegetable land.

160 acres at $150 per acre, make fine dairy ranch.

110 acres, now rented for 5 years at $20 per year; price $200 per acre; a high-class investment, as it is increasing in value.

40 acres, in alfalfa, cutting over 10 tons per acre.

ALEXANDER GUNN,
Main 748 San Pedro street.

FOR SALE—$20,000—
HERE IS AN INVESTMENT

20 acres about one mile south of Glendora, 15 acres in Valencia navel oranges (5 years old); 7 acres in Eureka lemons same age; 3 water companies run through land; level land and can be flooded easily; one mile packing-house, and beautifully situated. If you are interested in high-class ranch property, don't overlook this. Inquire at once.

A. C. WALTER CO.,
220 S. Spring St.

FOR SALE — BOUND TO INCREASE IN value; have sold 4000 acres of Rancho Cotati, 45 miles from S.F.; near Petaluma; 10 acre tracts for poultry, fruit and general farming; $50 acres for sale in suitable tracts. As we are selling this large ranch to close an estate you will find our prices less than for similar lands in neighborhood. Apply to the COTATI CO., owners, for information. 302 Chronicle st., San Francisco.

FOR SALE—OR TRADE: BIG OLIVE ORchard in full bearing; crop estimated from 200 to 300 tons of olives this year; value of crop from $30,000 to $35,000; splendid opportunity to form company, buy orchard, manufacture olive oil, and can and pickle olives. This will be a very profitable business from the start. THOMAS BROTHERS & METCALF, sole agents, 216 Grant Building. 23

FOR SALE—
Land! Land! Land! Fine soil, fine climate; near school and market. In 20 and 40-acre tracts; only $40 to $50 per acre, on 5 years' time; water furnished with the land; costs only 61 cents per acre per year. Address G. L. ROBERTSON, Bakersfield, or call at office, 125 S. Broadway. 24

FOR SALE — ACRES WITH WATER; rich level land on electric line, with an abundance of artesian water piped under pressure. In lots of 1 to 10 acres, $175 and up. Easy terms. STONE & BLADES, 311 Henne Bldg., 122 W. 3d st. 22

FOR SALE — 40 ACRES FRUIT, ALFALFA and potato land, 20 acres heavy crop barley, balance in potatoes and truck; 20-inch water right; 4-room house; domestic water; barn, stock and implements. Address Owner, FRANK A. THORNTON, Hemet, Riverside county, Cal. 27

FOR SALE—FULLERTON—
Great bargains in orange and walnut ranches in Placentia. The only place the Valencia orange is successfully grown. For information of any kind, address GARDINER & CLEVER, Fullerton, Cal.

FOR SALE—ALBION LANDS IN MENDOcino county offers best inducements. Forty acres $100; $10 down, $10 monthly; no interest, no taxes. Rich soil; plenty water; climate unsurpassed. H. WICKIZER, 222 S. Spring.

FOR SALE— COUNTRY PROPERTY.
FREE—BEST CATALOGUE OF COUNTRY LAND BARGAINS IN CALIFORNIA.
BURR-PADDON CO.,
40 Montgomery st.,.....San Francisco.

FOR SALE — $200; WAS $300; 20 ACRES, Cane line, ½ mile from town; suitable for fruit, berries and alfalfa; poultry, pigeons; water galore; a snap. Address OWNER, box 3241, Templeton, Cal.

FOR SALE—LAS VEGAS, NEV., 40 TO 320 acres, $25; worth soon $100 per acre. BIDDALL, 309 Copp Bldg.

FOR SALE—ALFALFA RANCH, ARTESIAN water, 217 W. Second st. G. H. CLARK. 23

FOR SALE—
Poultry Ranches.

FOR SALE— $1600.

CHICKEN RANCH. A BARGAIN.

Now $1600, reduced from $2000; owner must sell; two acres, with an A-1 2-room house; incubator, brooders and chicken corrals; sightly location; only one mile from car line; 5-cent fare.

EXCLUSIVE AGENTS.
JONES & RYDER LAND CO.,
23 Ground floor. 218 W. Third.

FOR SALE — 1-ACRE CHICKEN RANCH, close in; 5-room modern house; choice fruit, garden, flowers, lawn, barn, chicken corrals and houses; fine location; cheap bargain. M. W. ATWOOD & CO., 612 Grant Bldg. 23

FOR SALE—
San Diego Property.

FOR SALE—

UNIVERSITY HEIGHTS—CREAM OF SAN DIEGO RESIDENCE PROPERTY. Magnificent view, sewers, electric cars, 'phones, etc. We have a few lots for $100—$10 cash, balance monthly.

SPECIAL EXCURSION, APRIL 24.

For information about San Diego, books, maps, etc., call on or write

THE RALSTON REALTY CO.,
212-214-216 Wilcox Blk.

FOR SALE—
Suburban Property.

FOR SALE—

VILLA LOTS
IN FULL BEARING ORANGE TREES.

We can offer a few lots 100x175, covered with full-bearing orange trees; 30 and 50 trees to each lot; close to electric car line, a few minutes' ride to business center of Los Angeles; more mountain water piped in the midst of a thrifty settlement with school, churches, stores, telephone service, modern conveniences; price $250 to $450, ¼ cash, balance 6, 12 and 18 months. We will furnish free transportation. Don't buy small 40-ft. lots for more money. Go and look at our lots at our expense and we will leave your own good judgment to decide. Come to-day.

GRIDER & HAMILTON.
228 W. Second st.

FOR SALE—A HOUSE AND TWO LOTS, 7 rooms, hall and bath, plumbed for gas, modern in every particular; located in a lovely suburban town ten miles from city; good car service on both Redondo and San Pedro lines; must sell; am offering very cheap. Inquire MRS. M. L. SAUERS, Gardena, Cal. 23

FOR SALE—BARGAIN, $675.
5 acres, near Gardena, with water; 2 blocks from Redondo car line; 1-3 cash, balance to suit.

RALSTON REALTY COMPANY,
B. L. A. R. B. 212-214-216 Wilcox Bldg.

FOR SALE—OR EXCHANGE—16 ACRES; equity $2000, in town Moneta; fine berry land, pumping plant; revenue $500 year; for other city property. WHITE & ARMSTRONG, 202 Wilson Blk. Phone Home 923.

FOR SALE—FOOTHILL RANCH, 5 ACRES, frostless; new 9-room modern house, gas, bath, etc.; 2 miles from Pasadena, 12 from Los Angeles. Address E. T. RICHARDSON, Eagle Rock, Alta 2804.

FOR SALE—RENT OR EXCHANGE: FIVE acres two miles south of Slauson ave.; house, barn; good well, planted in barley; $84 per year. 213 S. AVE. 23

FOR SALE—TEN ACRES AT CITY LIMITS; $2000 handles it, balance 10 years' time at 5 per cent. Address P, box 127, TIMES OFFICE. 23

FOR SALE — LOOKING FOR CHICKEN ranches? More than 50 to select from. M. W. ATWOOD & CO., 612 Grant Bldg.

FOR SALE—
Suburban Property.

FOR SALE—

SAVE CAR FARE
FOR SIX MONTHS.
BY BUYING IN THE

BOSSHARD TRACT.

To encourage home building on the Long Beach electric railway line I am privileged to offer free car fare for the first six months to every purchaser of a lot.

TWELVE MINUTES' DISTANCE.

At Latin Station, only 1½ miles from the city, in the heart of a rapidly-growing section; water pure and abundant, piped to every lot in 4 to 6-inch mains. The fertility of the soil is evidenced by a remarkable volunteer crop of grain now on the land; lots large, equal to

QUARTER ACRES,

$290

$25 CASH AND $10 A MONTH.

Graded streets and cement sidewalks. Building operations active all throughout this section, and values will certainly double in a short time.

AN INVESMENT
AND A HOME.

For every family, without any apparent effort, as the rent, taxes and transportation savings will make the payments.

Don't wait for something better. There is nothing better than Firth's offerings wherever you go. Tracts are bought outright and sold rapidly for small profits. That's why Firth's prices are so much lower and terms more liberal.

ONLY A FEW LOTS LEFT.

DON'T WAIT.

Call at the office for map and free tickets to Latin Station.

EMIL FIRTH,
411-417 Laughlin Bldg.,
315 S. Broadway.
'Phones—Home 6106; Main 2543.

FOR SALE—
ACRES
ACRES
ACRES

SUNNYSIDE.
SUNNYSIDE.
SUNNYSIDE.

Quarter-acre lots, $200 and up.
Half-acre lots, $350 and up.
Two and a half acre lots, $1000 and up.

Abundant water supply, fertile soil, close to town, excellent car service. Ideal location for a suburban home, berry patch, or chicken ranch; prices far below those asked for similar properties.

Free tickets at our office. See owner,

JAS. A. KEENEY,
207-210 Conservative Life Bldg.,
Third and Hill sts. 22

FOR SALE—15 ACRES STRAWBERRY LAND near city and electric line, $150 per acre. Address S, box 49, TIMES OFFICE. 27

HOLLYWOOD.

FOR SALE—

The graders will be at work on Monday on the Mt. Hollywood Grand View Tract, East Hollywood, and will continue work until all improvements are made, water pipes to be laid and shade trees set. Those seeking a choice home site will do well to examine this property and make a selection. A number of lots sold and several selected. This subdivision will sell quickly at the prices, $200 to $600; one-third down. Take Hollywood car to Vermont and Prospect avenues; be limit, or come to the office and get a ride with one of our salesmen.

BROADWAY LAND CO., 422 Mason Bldg., 4th and Broadway. Home 1368. 26

FOR SALE—

$200 AND UP.

Beautiful level lots in Western ave. section, south of Hollywood city limits, and along line of the new Western ave. electric railway, now building; no lots less than 50 feet front, and varying in depth from 146 to 200 feet. Terms as low as $25 cash, $10 monthly. All streets improved with cement curbs, graded streets and sidewalks and water mains. Building restrictions range from $1000 up. If you want a lot in this beautiful home section, take Colegrove car to our branch office, corner of Western ave. and the car line. Representative at this office every day. For maps and information, see CHAS. S. MANN, 215 W. Fourth st.

FOR SALE—

I own one of the finest building sites in the city of Hollywood and will sell at a big bargain, for cash or on easy terms. Located in the Ocean View tract, within 1 block of the fine Hollywood Hotel, and within 2 blocks of the new $67,000 High School. It is a fine, large, double corner lot, size 100x200 feet, with frontage on 3 streets, and commands a beautiful view. Some of the finest homes in Hollywood are in the immediate vicinity. Will sell cheap. I. R. SMITH, 1412 Union ave. 'Phone West 2344.

FOR SALE—HILLCREST TERRACE TRACT. All large lots on the sunny slope of the mountains; grand views of ocean and surrounding country; lots 100x150; prices range from $900 to $1500. Only 3 blocks from car line.

For sale by

Home phone: G. H. COFFIN & SON, Estab. 1888.
12 N. Highland ave.
Hollywood.

FOR SALE—

A beautiful lot in center of Hollywood, near hotel. This is a very large lot, and only one block from car line, and can be sold at a very reasonable price.

THOMAS S. WADSWORTH,
319-320 Douglas Bldg.

FOR SALE—HOLLYWOOD. WE BUY AND sell Hollywood property. J. F. GRASS & CO., Hollywood. Home 'Phone 28.

ALHAMBRA.

FOR SALE—

The Alhambra Improvement Association have arranged a series of excursions with free drives about Alhambra. Tickets and full information can be obtained at the office of the Association, 234 DOUGLAS BLDG.

FOR SALE—
Lemon and Orange Groves.

FOR SALE—ORANGE AND LEMON ORchard, 40 acres; 20 acres in oranges 10 years old; ½ navels, ½ sweets. 20 acres in lemons, Eureka, ½ Lisbon, 7 to 10 years old; all in fine condition; good house, 7 rooms; barn 40x57; 200 shares of water stock. Near San Fernando Mission; lemon shares finest citrus fruit in the world grows. Right in the swim. Pacific Electric Railway will soon be built to Fernando Mission. Now is the time to buy. This will soon be double in value. Great bargain. $20,000. NEUHART, 225 Hellman Bldg., N.E. corner Second and Broadway.

FOR SALE—OR EXCHANGE—

10 acres in navel oranges, Covina; 6 blocks from postoffice; fine house and barn; highly improved; $10,000.

20 acres at Orange, navel oranges; fine house, large barn, plenty water; beautiful place; for good city property, equal value; $13,000.

WHITE & ARMSTRONG,
Home 'Phone 923. 202 Wilson Blk.

FOR SALE—
Beach Property.

FOR SALE—CARNATION PARK, OCEAN Park, Cal.

These beautiful lots have just been put on the market, and they are going fast; this property is only five minutes' walk from the sea; the restrictions and improvements are of a high order, while the prices and terms are within the reach of all. Now is your time to get in on the "ground floor" and make some money.

C. N. BRUNDAGE CO., Owners.

FOR SALE—

HERMOSA BEACH.
IT'S A BEAUTY.

Some good bargains in houses, also lots; better see us before buying. M. M. DAVISON & SON, Rooms 204-6 Wilcox Bldg. Branch office on the Block south pier, F. M. Main, manager. 24

FOR SALE—$1700; 5 ACRES AT HERMOSA Beach, good soil, fine water, and the best bargain in all that section; beautiful view of ocean and surrounding country; will bring $3000 in 2 years; buy now and watch values double up. LIND & BURNS REAL ESTATE CO., 412 Braly Bldg. Home 7130. 23

FOR SALE—
HERMOSA AND MANHATTAN
BEACHES.

Something good; snaps in lots or house. M. M. DAVISON & SON, Rooms 204-6 Wilcox Bldg. Members L. A. Realty Board. 24

FOR SALE — FOR ONE WEEK, EASTERN party offers 75 foot corner, Ocean front, in the beautiful Strand Tract, at bargain price. L. R. HILL & CO., 433 H. W. Hellman Bldg. 23

FOR SALE—CORNER LOT, OCEAN BEACH, Redondo, a bargain. Address BOX 99, Lordsburg, Cal. 22

SANTA MONICA.

FOR SALE— $1950—

On Second st., near Oregon ave., 5-room cottage, not new, but attractive; can sell at good advance.

$1750 $1750

100x150 feet, improved with two cottages, well rented, near Oregon ave.; will pay 10 per cent. on money.

$1650 $1650 $1650

5-room, 2-story house; lot 50x150; street work done; cement sidewalks to beach; 2-story barn on rear of lot; fine buy; near car line.

For above and other snaps in Santa Monica property, see

AUBURY & KUHN,
407 O. T. Johnson Bldg.

FOR SALE—MODERN 9-ROOM HOUSE, lot 50x150, on W. Sixth st., Santa Monica, near car line; price $3500, $750 cash, balance monthly. CHAS. S. MANN, 215 W. Fourth st., Los Angeles.

FOR SALE—
Beach Property.

FOR SALE—

OCEAN PARK.

Owing to the rapid increase of our business we have been obliged to open up offices in Los Angeles, at 229 S. Broadway, ground floor, Mason Opera-house Bldg. Mr. H. P. JUSTICE will be in charge of the same, and will be pleased to talk with parties wishing to purchase beach property, or those having same for sale. SOUTHERN CALIFORNIA REALTY CO., 138 Pier ave., Ocean Park, Cal.

FOR SALE — CARNATION PARK, OCEAN Park, Cal.

These beautiful lots have just been put on the market, and they are going fast; this property is only 5 minutes' walk from the sea; the restrictions and improvements are of a high order, while the prices and terms are within the reach of all. Now is your time to get in on the "ground floor" and make some money.

C. N. BRUNDAGE CO., owners.

FOR SALE—

FOR EXCHANGE; business, residence and vacant properties on sand or dirt at VENICE, OCEAN PARK, and SANTA MONICA; prices right.

ROBBINS REALTY CO.,
Pier ave., Ocean Park.

FOR SALE—FURNISHED COTTAGE NEAR Ocean Front, at a bargain; easy terms. CHAS. J. HILDESHEIM & CO., 142½ Pier ave., Ocean Park.

TO LET—OCEAN PARK—

Furnished cottages for rent, $15 to $50 per month; large selection. CHAS. J. HILDESHEIM & CO., 142½ Pier ave.

FOR SALE—

MANHATTAN BEACH.

$1250—House of 6 rooms.
$1700—House of 7 rooms, modern and furnished.
$1400—House of 9 rooms (one room on rear of lot,) suitable for 4 flats of 2 rooms each.

Buy the last-named and make money renting it this summer.

For these and other bargains in both houses and lots, see L. & R. MARIS, Office at Bath House, Manhattan Beach. 22

FOR EXCHANGE—
Real Estate.

FOR EXCHANGE— $40,000.

FINE FLAT BUILDING, CHICAGO.

Brick, with brownstone front; all occupied and renting for $3900 per year; rent can be increased; building in excellent condition; will exchange for $30,000 equity for income property, either country or city; will assume.

JONES & RYDER LAND CO.,
Ground floor. 218 W. Third. Ground floor.

FOR EXCHANGE— $3000.

Will pay $3000 and give 10 acres, ready for subdivision, in a near-by town, worth $3000, for house in Los Angeles, worth $3000.

SOLE AGENTS,
JONES & RYDER LAND CO.,
23 Ground floor. 218 W. Third.

FOR EXCHANGE—

A large list of clear and well located houses, lots and flats, orange groves, ranches and income producing Eastern farms and city property. We solicit your business.

F. M. SIMPSON CO.,
Exchanges Exclusively.
425 H. W. Hellman Bldg.
Tel. 2969.

FOR EXCHANGE—A GOOD RENTAL PROPerty, both business and dwelling houses; want ranch of about 20 acres in fruit and alfalfa; must have good building; would prefer one stocked with cattle and horses; within 10 miles of city of Los Angeles; have full description and price. If you mean business address R, box 169, TIMES OFFICE. 25

FOR EXCHANGE—OR SALE—
TWO OF THE NEW HIGH-CLASS RESIDENCE LOTS IN THE BEAUTIFUL WESTMORELAND TRACT; WILL TAKE IN EXCHANGE BUNGALOWS IN THE SOUTHWEST; WILL NOT ASSUME.

A. C. GOLSH & CO., 101 N. BROADWAY. 23

FOR EXCHANGE—

Clear, income property in Phoenix, Ariz., for Los Angeles, vacant or improved. Cash value of this property is $2000, and the exchange is well worth investigating.

THOMAS S. WADSWORTH,
319-320 Douglas Bldg.

FOR EXCHANGE—
$2000—Lovely 5-room, new, modern residence, S.W., in best location, and cheap at price; large lots, on corner; want good warrant ranch or cash.

J. J. PHELPS, 226 Mason Operahouse. Home 'Phone 622.

FOR EXCHANGE—

I make a specialty of exchanging real estate, particularly California for eastern. Member L. A. Realty Board. CONWAY, 204-5 Bradbury Bldg.

FOR EXCHANGE — THREE HOUSES IN Redlands, valuation $3500, $2500 and $2900; want good first-class house or vacant lot in Los Angeles. 422 STIMSON BLK. Tel. 4054. Hunt & Higbey. 24

FOR EXCHANGE—BUILDING LOTS IN S. W., for cottage or vacant lot at Ocean Park; must be between Long Beach and Short Line. A. J. GABEL, 308 Douglas Bldg. Home 5445; Main 6703.

FOR EXCHANGE—
Exchanging eastern realty for California a specialty. Come and see us.
Home M'PHERSON & ADDISON,
'Phone 1900. 414-415 Bradbury Bldg.

FOR EXCHANGE—A LARGE LIST OF CITY, country and Eastern property. F. M. SIMPSON CO., "Exchange Exclusively," 425 H. W. Hellman Bldg. Tel. 2969.

FOR EXCHANGE—I HAVE CLIENT WHO wants to exchange excellent income business property in a town near Los Angeles, for close-in country or beach property. H. L. WINEMAN, 204 Bryson Blk. 25

FOR EXCHANGE—OR SALE; THREE NEW modern 5-room cottages, close in; near Bush and 20th; renting for $20 each month; will exchange separate or together for vacant lots. OWNER, address S, box 12, Times Office. 22

FOR EXCHANGE — BILLIARD AND POOL room business; centrally located; paying $300 per month clear over all expenses; will take city or suburban property and assume. MAY REALTY CO., 110 S. Broadway. 21

FOR EXCHANGE — 10 ACRES, POMONA, all set to peaches and grapes; good six-room cottage and barn; want good cottage in city. KERR & CO., 204 Frost Bldg. 22

FOR EXCHANGE — CLEAR 50-FOOT LOT, southwest, for close-in vacant; will pay difference or assume. CHAS. F. PATTERSON & CO., Braly Bldg. 22

FOR EXCHANGE—POMONA RANCH FOR city or beach property; might take lodging-house. E. E. PARSONS, 104 Henne Bldg. 2.

FOR EXCHANGE OR SALE—WILL EXchange your property, 208-7-8 and 9 Bryson Block, 20 said Spring. Member L.A.R.B.

FOR EXCHANGE — FOR A ROOMING-house, 50 acres fine land at West Riverside, unincumbered; in crop; you must act quick. BARTLETT, 143 S. Broadway, room 6. 22

FOR EXCHANGE—W. B. RAYMUND & CO. will exchange your property; for quick results see us soon. 202 MASON BLDG., 4th and Broadway.

FOR EXCHANGE—OR SALE—30 ACRES ALfalfa ranch, near-by; price $2000. See L. A. DIRT REALTY CO., 152 Geary st. Home 'Phone 5408. 22

FOR EXCHANGE—W. B. RAYMUND CO. will exchange your property; for quick results see us soon. 202 MASON BLDG., 4th and Broadway.

REAL ESTATE—
Unclassified.

FOR SALE—SAN DIEGO REAL ESTATE—Write CHESTNUT INVESTMENT CO., San Diego, for descriptive literature.

FOR SALE—
Miscellaneous.

FOR SALE — LEASE OF ½ STORE ON First, between Spring and Broadway; rent very reasonable; good show window. Address S, box 6, TIMES OFFICE. 24

FOR SALE — CHEAP, ONE OR MORE palms, palms must be sold within two or three days. See OWNER, 2823a Pasadena ave., Monday noon.

FOR SALE—GAS RANGE, NEARLY NEW; 18-inch oven, $9; also cook stove, No. 8, wood or coal, $4. 829 W. 23D ST. 22

FOR SALE—FIRE-PROOF OFFICE SAFE 409 E. SECOND ST.

FOR SALE — WALL PAPER BELOW wholesale, quick; any quantity; also mixed paints. 215 W. SIXTH. 23

FOR SALE — MOVING PICTURE FILM; song slides; magic lanterns. 169 MONTGOMERY ST., S. F. Cal.

FOR SALE — ROLL-TOP OAK DESK AND office chair, typewriter and stand. 427 BULLARD BLK. Main 3286.

FOR SALE—DENTAL OUTFIT, FURNITURE 5-room cottage and chicken ranch. 314 S. BUNKER HILL.

FOR SALE—RED GRAVEL FOR DRIVEways. Inquire at 420 COPP BLDG. Tel. Home 1815, or 23590.

FOR SALE—$1200 SODA FOUNTAIN, $350. Address T. H. HECKER, 1011 S. Olive. 26

FOR SALE—BEES; 15 COLONIES; BROOD boxes. P. M. HANGLE, Compton. 23

FOR SALE—ALMOST NEW SECOND-HAND safe, cheap. 223 S. HILL ST. 23

FOR SALE—Moving pictures, magic lanterns, bargains. Bullard & Breck, 123 Post, S. F.

FOR SALE—SECOND-HAND SAFES AND vault doors. 223 S. HILL ST.

FOR SALE—2 BUGGIES, CHEAP. 344 S. 17TH ST.

FOR SALE—
Miscellaneous.

FOR SALE—PHYSICIAN'S OPPORTUNITY to obtain a fine sanatorium, fully equipped with electrical and hydropathic appliances, at about one-half. This is splendid opening for physician to step into good practice. For full particulars, call or address at once, PROFESSIONAL SUPPLY COMPANY, 129 S. Spring st. 27

FOR SALE—CHEAP: $100 PHYSICIAN'S table, nearly new, $45; $40 physician's chair, $32; $25 physician's instrument case, $12.50; $20 Buchanan table, $12; $15 Nebulizer, complete, $60; $55 Victor air compressor, nearly new, $40; all bargains and more. PROFESSIONAL SUPPLY COMPANY, 129 S. Spring st. 23

FOR SALE—

Two-story, 9-room house, to be moved from Hill, street, between Third and Fourth sts.; size of house, about 30x50. Apply to WRIGHT & CALLENDER, 319 S. Hill st.

FOR SALE — NEW AND SECOND-HAND billiard and pool tables; easy payments; we rent tables with privilege of buying; modern bar fixtures; cheap prices. BRUNSWICK-BLAKE-COLLENDER, 470 S. Broadway.

FOR SALE—ALL MATERIAL IN 24-ROOM house we are wrecking, 137 N. Broadway; doors, windows, frames, flooring, rustic, water closets, all cheap for cash, on the ground. BUILDERS' SUPPLY CO., 139 San Fernando st. 26

FOR SALE — A JUNIOR MONARCH HAY press; bargain for hay dealers or alfalfa growers; $50 takes it; also a few tons of No. 1 2-year-old wheat and barley hay. R. WATTS, Colegrove. 22

FOR SALE—THRESHING MACHINE, CONsisting of one steam engine, 25-horse power; one Buffalo Bronson Pitts separator, and all the necessary equipments for outfit; also one steel header. MONRO BROS., Upland, Cal. 22

FOR SALE — $50 SCREEN DOORS 75C UP; if you don't want any flies on you, buy our screens at 739 San Fernando st., 946 Andrew st., E. L. A. BUILDERS' SUPPLY CO. 23

FOR SALE—HAVE YOUR MATTRESSES and pillows renovated by our improved sanitary process. BOSTON BEDDING CO., 256 Eighth ave. Home 'Phone 23294.

FOR SALE—ROLL-TOP DESK, FLAT-TOP desk, rugs, chairs, showcases, counters, refrigerators, ice boxes. L. C. SKEELS, 907 S. Main. Both 'Phones.

FOR SALE—
Furniture.

FOR SALE—BANKRUPT STOCK—
New ice chests and refrigerators.
New cook stoves, gas ranges.
New furniture and rugs.

Restaurant outfits cheap,
Showcases, counters and scales,
Good second-hand steel and gas ranges.
Roll-top desk, $15.
Household furniture of every description at prices that defy competition.
Both 'phones. L. C. SKEELS, 907 S. Main.

FOR SALE—SPECIAL FURNITURE, HAND made, carved solid mahogany, birdseye maple stand, oak, something fine, by piece or as a whole also Fisher piano, uprights, prices right. 941 W. 5TH ST. 23

FOR SALE—SEVERAL PIECES FURNIture, dirt cheap; 9x12 rug, chiffonier, office table, desk, chairs, two rooms furnished complete, besides. Call up RED 3686 any noon.

FOR SALE—CHEAP, HANDSOMELY FURnished flat of 6 rooms, with piano, on Temple st., close in; must sell immediately. Inquire 417 TEMPLE ST. Home 4513. 26

FOR SALE — CHEAP; FINE BEDROOM and parlor furniture, including beds, folding beds and couches; used one year, also 2 fine single harness. 2319 BUDLONG AVE. 23

FOR SALE — FURNITURE OF 7-ROOM house, almost new; owner going East; good bargain to the right party. 646 S. HILL ST. 24

FOR SALE—$250; FURNITURE OF 6-ROOM house, modern; every convenience, for $25 rent; close in. 1226 MAPLE AVE. West 2954. 24

FOR SALE—ROLL-TOP DESK, FOLDING bed and fine pieces of second-hand furniture. 625½ S. BROADWAY, basement.

FOR SALE — FURNITURE OF THREE rooms, piano and house for rent, $11. 416 S. B. REED.

FOR SALE—FURNITURE OF SIX-ROOM house; a bargain; no agents, no dealers. Inquire 1306 CENTRAL AVE. 23

FOR SALE—GAS RANGES, FOLDING BEDS, rugs and furniture, cheap. 851 S. OLIVE.

BUSINESS CHANCES—
Miscellaneous.

FOR SALE—WELL-ESTABLISHED GENTS' furnishing and clothing store, by invoice about $7000; will take half cash, balance in good real estate. BRADSHAW BROS., 302 Bradbury Bldg.

FOR SALE—FULL OUTFIT TOOLS FOR tinning and plumming; shop at rear of hardware store for rent to buyer; good opportunity for the right man. Address P. O. Box 96, FULLERTON, CAL. 22

FOR SALE — AT LONG BEACH, 1-6 INTEREST in a 40-acre tract; this is a great bargain and will prove a good investment. For particulars call or address A. D. M., 425 Chestnut st., Long Beach. 23

FOR SALE — RESTAURANT FOR LESS than inventory; owner leaving city; must sell at once. Call or address RESTAURANT, 3019 S. Main st., Los Angeles.

TO LET — THE PRIVILEGE OF CANDY, peanuts, popcorn and fruits in Huntington waiting-room. For full particulars, call at the news stand in HUNTINGTON WAITING-ROOM, between 2 and 4 p.m. 22

FOR SALE — ONE-THIRD INTEREST IN well-established city business, paying $2000 per annum; $6500 cash; a good, clean business, which will bear close investigation. Address N, box 167, TIMES OFFICE. 23

TYPOGRAVURE CO., 225 N. BROADWAY. Typographing, engraving, printing, commercial and office work a specialty. Home 4297, mail or phone promptly answered.

FOR SALE—OR EXCHANGE—BAKERY AND restaurant; horse, wagon; Hollywood; rent $25; good business; fine location. VARNEY, 114 S. Broadway. Home 3333, Main 3331. 27

FOR SALE—CORNER GROCERY AND MEAT market; 15 years' established, active business; long lease; cheap rent. For particulars apply 324 S. KERNER ST., 2nd Floor Bldg.

FOR SALE—A FINE ICE CREAM, CANDY, cigar store; investigate; must be sold this week; good reason for selling. Call 1019 E. SEVENTH ST.

TO LET — WOOD, COAL, HAY, GRAIN and feed yard; lot 100x150; best location in city; low rent; business established 13 years. 927 S. HILL ST.

FOR SALE — A GOOD SODA FOUNTAIN for cash or small monthly payments at M'DONALD'S PHARMACY, corner Figueroa and Eighth sts.

FOR SALE — MONEY MAKING LITTLE restaurant at a bargain; must be seen to be appreciated. Come and investigate. 120 N. BROADWAY.

FOR SALE — $850; RESTAURANT; FINE trade, good location, long lease; must sell, owner going East. Address R, box 51, TIMES OFFICE.

WANTED—A MAN WITH $250 TO INVEST in one of the best-paying businesses for money invested in Los Angeles. Call at ROOM 1, 255 S. Hill st.

WANTED — A MAN WITH $1500 TO INVEST in one of the best paying businesses in Los Angeles. Address S, box 18, TIMES OFFICE. 27

FOR SALE—MILLINERY STOCK AND FIXtures; fine location, cheap for cash. Address NEWBY, 348 Third st., Santa Monica.

BARGAIN IN FEED AND FUEL YARD; price only $250; sure sacrifice; come soon. 22 I. D. BARNARD, 116 S. Broadway.

WANTED — TO MEET PARTY WITH $3000 to go into hotel business at Las Vegas, Nev. Tel WEST 2064, or MAIN 6040.

$2225 WILL BUY LEGITIMATE PROSPERous business netting $100 or more per month profit. Call ROOM 1, 255 S. Hill st. 22

CORNER GROCERY FOR SALE CHEAP; a big bargain; entirely new stock; price $500. Call 1304 W. WASHINGTON ST. 23

FOR SALE—SHOOTING GALLERY DOING good business; owners going abroad. Address or call 224 E. FIFTH.

FOR SALE—RESTAURANT, 615 S. BROADway, doing good business, cheap. Inquire 216 N. SAN PEDRO ST. 23

WILL SELL OR TRADE FOR LOTS OR ranch, a good produce business. J. TODD, Whittier, Cal. 22

FOR SALE—FINE CIGAR STAND, IN BEST location; rent reasonable. Address S, box 15, TIMES OFFICE. 22

FOR SALE—FRUIT STAND; BEST LOCATION in Long Beach; few doors from postoffice; 2 years' lease. Address J., 36 PINE AVE., Long Beach. 22

FOR SALE—GROCERY STORE IN DESIRable location. Call at Room 306 BULLARD BLDG. 23

FOR SALE—LAUNDRY ROUTE AND RIG. Inquire at 1009 W. FIRST, before 8 a.m. or after 5 p.m. 24

OPENING FOR PHYSICIAN AND MEDICAL electrician. Address DR. CAPPS, Santa Ana, Cal.

GOOD OPENING FOR A PLUMBER. Address 1545 SUNSET BLVD., or 'Phone Main 4750. 22

A GOOD OPENING FOR A BUTCHER. CALL at GROCERY, corner 10th and Grattan st.

FOR SALE—LAUNDRY ROUTE. APPLY 430 E. 12TH ST. 24

FOR SALE — RESTAURANT, $300; VERY cheap; rent $25. 212 E. SECOND ST. 24

I. D. BARNARD, 116 S. BROADWAY, WILL sell your business. Main 3331; Home 3331. 22

WANTED — BUY RESTAURANT; SECOND-class preferred. 333 N. FIGUEROA. 22

BUSINESS CHANCES—
Miscellaneous.

WE ARE ABLE TO OFFER FOR SALE A few business opportunities that have been examined and approved.

No buyer should accept a "business chance," nor should a business be offered for sale, except subject to such an investigation as we are prepared to make.

CORPORATION ACCOUNTANT CO.,
417 Byrne Bldg. 'Phone Home 5485.

FOR SALE — FINE LIVERY BUSINESS; an up-to-date stable, 20 head horses, 15 good rigs and harness, 15 head boarders, doing $1200 worth of business per month; will sell cheap as owner has other business to attend to. Candy kitchen and ice cream parlor at a sacrifice; owner going away; this business will bear investigation. Write to G. L. ROBERTSON, Bakersfield, or call at his office, 122 S. Broadway. 24

RESTAURANT ON BROADWAY FOR SALE. HALF THE COST OF FIXTURES BUYS IT. BRING YOUR CASH AND GET THE KEYS, AS WE CAN PUT YOU IN IMMEDIATE POSSESSION. ACT PROMPTLY.

MUST SELL AT ONCE.
SEE WATSON, 222 TRUST BLDG.

FOR SALE—ALL MATERIAL IN 24-ROOM house we are wrecking, 137 N. Broadway; doors, windows, frames, flooring, rustic, water closets, all cheap for cash, on the ground. BUILDERS' SUPPLY CO., 139 San Fernando st. 26

FOR SALE — A JUNIOR MONARCH HAY press; bargain for hay dealers or alfalfa growers; $50 takes it; also a few tons of No. 1 2-year-old wheat and barley hay. R. WATTS, Colegrove. 22

FOR SALE—THRESHING MACHINE, CONsisting of one steam engine, 25-horse power; one Buffalo Bronson Pitts separator, and all the necessary equipments for outfit; also one steel header. MONRO BROS., Upland, Cal. 22

FOR SALE — $50 SCREEN DOORS 75C UP; if you don't want any flies on you, buy our screens at 739 San Fernando st., 946 Andrew st., E. L. A. BUILDERS' SUPPLY CO. 23

FOR SALE—HAVE YOUR MATTRESSES and pillows renovated by our improved sanitary process. BOSTON BEDDING CO., 256 Eighth ave. Home 'Phone 23294.

FOR SALE—ROLL-TOP DESK, FLAT-TOP desk, rugs, chairs, showcases, counters, refrigerators, ice boxes. L. C. SKEELS, 907 S. Main. Both 'Phones.

FOR SALE—BANKRUPT STOCK—
New ice chests and refrigerators.
New cook stoves, gas ranges.
New furniture and rugs.

Restaurant outfits cheap,
Showcases, counters and scales,
Good second-hand steel and gas ranges.
Roll-top desk, $15.
Household furniture of every description at prices that defy competition.
Both 'phones. L. C. SKEELS, 907 S. Main.

FOR SALE—SPECIAL FURNITURE, HAND made, carved solid mahogany, birdseye maple stand, oak, something fine, by piece or as a whole also Fisher piano, uprights, prices right. 941 W. 5TH ST. 23

FOR SALE—SEVERAL PIECES FURNIture, dirt cheap; 9x12 rug, chiffonier, office table, desk, chairs, two rooms furnished complete, besides. Call up RED 3686 any noon.

FOR SALE—CHEAP, HANDSOMELY FURnished flat of 6 rooms, with piano, on Temple st., close in; must sell immediately. Inquire 417 TEMPLE ST. Home 4513

MONEY WANTED—
On Collaterals.

WANTED—MONEY—

WANTED—MONEY—

WANTED—MONEY—

WANTED—$30,000 TO $40,000 CASH.

WANTED—MONEY—

WANTED—CAPITAL TO INVEST IN

WANTED — PRIVATE PARTIES

WANTED — LOAN OF $600, 6 PER

WANTED—4 WANT $800, 1 YEAR,

WANTED—$500 TO $20,000 ON IMPR

STOCKS AND BONDS.
And Mortgages.

FOR SALE—

NOTICE TO THE PUBLIC.

THINGS ON WHEELS.
All Sorts.

AUTOMOBILES.

FOR SALE—IF YOU WANT A

BICYCLES.

FOR SALE—INDIAN MOTORCYCLE,

WILL EXCHANGE FOR AUTO

LIVE STOCK FOR SALE—
Horses, Cattle, Mules, Etc.

FOR SALE — HAVE 18 MULES TO

FOR SALE—FINE JERSEY COW,

FOR SALE—THREE FRESH JERSEY

FOR SALE—SOME VERY FINE

FOR SALE — CHEAP AND A

FOR SALE—GOOD AND CHEAP

FOR SALE—2 CARS OF LARGE

FOR SALE — 900-POUND MARE,

FOR SALE—GOOD WORK TEAM,

FOR SALE—FAMILY MARE, 7

FOR SALE—BAY HORSE, GOOD

FOR SALE—SOME VERY FINE

FOR SALE—3 CHEAP

FOR SALE—OR HIRE, HORSE

FOR SALE—FRESH

FOR SALE —

WANTED—

Classified Liners.

LIVE STOCK FOR SALE—
Horses, Cattle, Mules, Etc.

SALE—JUST RECEIVED FROM THE

SALE—TODAY, TODAY.

SPECIAL TRAIN TO LEAVE

WANTED—$30,000 TO $40,000 CASH.

I have a large and attractive proposi-

WANTED—MONEY—

WANTED—MONEY—

FOR SALE—2 LARGE MULES,

FOR SALE—3 YOUNG PIT GAME BIRDS

FOR SALE—HIGH-GRADE PLYMOUTH

FOR SALE—THOROUGHBRED WHITE

FOR SALE—BUFF ROCK LAYING HENS,

FOR SALE—SIXTY BROWN LEGHORN

FOR SALE—WHITE PLYMOUTH ROCK

FOR SALE—PLYMOUTH ROCK CHICKS,

FOR SALE—WHITE AND BROWN LEG-

FOR SALE—WHITE AND BROWN LEG-

FOR SALE—BLACK COCKER SPANIEL

FOR SALE—YOUNG PLYMOUTH ROCK

FOR SALE—WHITE-CRESTED BLACK

FOR SALE—3 STANDS OF BEES. AD-

FOR SALE—THOROUGHBRED WHITE

FOR SALE—ROEN YOUNG LAYING

FOR SALE—ENGLISH TERRIER.

WANTED—
Stock of Various Kinds.

WANTED—TERRIER, OR LIGHT-

WANTED—TERRIER; DOG OR

STRAYED, FOUND—
And Stolen.

STRAYED OR STOLEN—JERSEY

STRAYED OR STOLEN—JERSEY

STRAYED—FROM 1000 N. MAIN

STRAYED—FROM 1000 N. MAIN

STRAYED—FROM 1000 N. MAIN

THE CITY IN BRIEF.

NEWS AND BUSINESS.

For Sons of Veterans.

Sons of Veterans and their families will be guests of the Bartlett-Logan Woman's Relief Corps, No. 7, tonight at a social to be given at their hall at No. 121½ South Broadway.

For the Veterans.

A meeting will be held in Memorial Hall at the Soldiers' Home this afternoon at 1:30. Rev. Mr. Atterbury will speak, and there will be entertaining music by colored jubilee singers.

Flint's Lecture.

Branch No. 24, local division of the National Association of Letter-Carriers, will have an entertainment at Masonic Hall, on Hill street, next Tuesday evening. Postmaster Flint will deliver an illustrated lecture on "Sunny Hawaii."

Corner-stone Laying.

The corner-stone of the new $35,000 Alhambra High School will be laid at 1:30 p.m. one week from today. The Masonic Grand Lodge of California will be in charge, Deputy Grand Master Motley H. Flint officiating.

Reception to Officers.

The W.C.T.U. Federation will tender a greeting to Mrs. L. N. M. Stevens, national president, and Mrs. Anna Gordon, national vice-president, at the First Congregational Church on Wednesday. It will be a public reception, from 2 to 5 in the afternoon.

Triangle Concert.

A testimonial concert was tendered Mrs. Benedict, the vocalist of this city, by the Y.M.C.A. Triangle Club last evening at Y.M.C.A. Hall. Mrs. Benedict will leave shortly for New York City. A good-sized audience was present, and a varied programme was well received.

Youthful Rogue.

Harold Mead, 12 years old, of No. 744 Santee street, appears to be one of the worst youthful bicycle thieves the police have yet had to deal with. Mead was arrested yesterday by Policeman Grogan, who found the boy with a wheel in his possession that did not belong to him. When the Ploto circus was in town, it is claimed that young Mead stole five wheels. Two of the number were recovered yesterday. The boy was sent to the Detention Home.

Camera Club to Attend Funeral.

Members of the Los Angeles Camera Club have been specially invited by a committee to attend the funeral of Helen L. Davis, who, with her brother, was killed Wednesday by a Santa Fe train at Garvanza. Miss Davis had been a faithful member and official of the Camera Club, and was personally known to nearly all the many persons connected with it. The funeral services will be held Sunday at 1:30 p.m. at the family residence, No. 2631 Monmouth avenue.

Invitations Issued.

Invitations have just been sent out for an entertainment and dance to be given by the Cumnock Dramatic Club on Thursday, April 27, in the Cumnock Hall. "Pettycoat Perfidy" will be presented by Misses Mary Gibson, Ora Gardner and Older, and "Christmas Chimes," which is full of ludicrous situations and misunderstandings, will be given by Maude L. Sargent, Adolph Frankel, Helen Tappe and M. C. Palen. After the performance the club will entertain with a reception and dance, with the Angelotty Orchestra furnishing music.

Entertains Mission Chinese.

Mr. and Mrs. J. H. Stewart of No. 119 West Avenue Fifty-one entertained the members af the Chinese Presbyterian Mission Thursday evening. An interesting programme of music and speeches was given, Rev. J. Walter Lowrie, a missionary who has recently returned from China made a talk. After refreshments were served L. A. Fawn and G. Cok, two of the Chinamen from the missoin, spoke. Rev. and Mrs. Post contributed a number of songs and Lee Hong, a clever and well-educated Chinaman, produced some queer and fascinating music on a Chinese instrument.

Oratorical Contest.

University Church was filled last evening with an audience who listened attentively to the orators from the University of Southern California who vied with each other for the honor of representing the Methodist school in the coming intercollegiate contest which will take place during the month of May. Charles Scott took first honors with an oration entitled "The Meaning of Patriotism." Waldo Cristy was second with an oration, "A Living Civilization of the Past." Guy Dyar won a close third place with an oration entitled "Government—The People." Seldom has a better test contest been witnessed, and the 'varsity orators who were out in force are hopeful of victory in the approaching meet. Scott, the winner, is a member of the senior class and a divinity student.

For Christian Volunteers.

Miss Addie Case entertained the members of the Young People's Society of Christian Volunteers at her home, No 523 East Thirty-fifth street, Thursday night. The house was prettily decorated with plants, roses and lilies. The lights were festooned with red, with ropes of same suspended from the chandeliers to the corners of the rooms, the color scheme being red and green. After games and a short programme, refreshments were served. The programme consisted of mandolin solo, Milton Robinson; duet, Miss Lulu Briant and Miss Addie Case; instrumental solo, Edna Casey; reading, "We Are Seven," Mrs. Stella Mobley. Those present were: Mr. and Mrs. W. Stillins, Mr. and Mrs. E. Wager, Mr. and Mrs. James Case, Mrs. Ellen Haynes, Mrs. Ella Lawry, Mrs. J. Wager, Mrs. J. Hill, Mrs. Stella Mobley, Mrs. Harry West, Misses Clara and Jessie Templeton, Misses Edith and Ada Parrott, Mary Baker, Lawfield, Ralston, A. Wager, Mary Haines, Nina Lowry, Leta Hinton, Lulu Briant, Pearl Deats, E. Averill, B. Willson, Mary Werner, Anna Nelson, Florence Santee, Addie Case, Edna Case and Messrs. M. Robison, D. Robison, J. Pegeler, T. Davis, Kane, Bostwick, White, Armstrong, Edgington, Herron, Tompson, Chappell, Nurse Chappell.

PERSONAL.

Courtney W. Bennett, British Consul General at San Francisco, is a guest at the Van Nuys.

Theodore Martin, attorney, who has been in Mexico for two months, has returned to Los Angeles.

Thomas J. Kirk, State Superintendent of Public Instruction, was in the city for a few hours yesterday.

Judge G. W. Hunter of Eureka, of the Humboldt County Superior bench, is spending a short vacation in Los Angeles. He is at the Angelus.

F. A. Miller, proprietor of the Glenwood Hotel, Riverside, registered with Mrs. Miller yesterday at the Westminster.

Castanion Undertaking Co.,
No. 1238 South Grand. Lady attendant. Telephones Main 6002, Home 5488.

Pierce Bros. & Co., Undertakers.
329 S. Flower. Tel. M. 1037. Lady attendant.

Lusk Cab Co., 750 S. Main.
Hacks, tallyhos, 3-seaters and livery. Both 'Phones 297.

Choice Cut Flowers.
A large variety of floral designs can be secured from J. W. Wolfskill, Florist, 239 West Second street.

BREVITIES.

The volume of "Liners" in the Sunday Times has become so great that it is found necessary to ask patrons to get their Sunday advertisements in earlier; especially Sunday real estate announcements, which in order to be printed must be in the office not later than 10 o'clock Saturday nights. The printing of all real estate matter, including advertisements, in a part by itself on Sundays involves somewhat slower press work, making it essential, in order to get the paper out on time, to stop receiving real estate ads at 10 o'clock Saturday nights. Dealers will confer a favor on The Times office if they will turn in Sunday copy on Fridays, when possible; or at least a part of it, and the balance early on Saturdays. Sunday "Want" ads will still be received by phone and over the counter until 11 o'clock Saturday nights.

First Congregational Easter Services—11 a. m. The choir assisted by Mrs. Grenell, soprano, and Miss Longstreet, contralto, and the second quartette will render H. J. Stewart's cantata "Victory," Harry Clifford Lott, choirmaster, will sing, by special request, Jules Granfu's "Hosanna." Twilight communion at 5 p. m. No other evening service.

The ladies' rest room on the top floor of the new wing of The Times' Building is open daily from 9 to 5. Ladies from town or country will find this a convenient place to write, rest or read. Stationery provided for correspondence. Both 'phones available. Take elevator in business office. All are welcome.

Our regular Monday sale will give you one pound of seeded raisins free with one pound of High-five coffee, 35c; limit, one pound to a person. Both phones. Sunset Tea and Coffee Co., 313 West Fourth street.

Rehearsals for the Innes May Festival Chorus take place every Tuesday evening at 7:45 at Birkel's Hall, 345 S. Spring street. Applications of singers will be received there.

Woman's Exchange Café, Fay building, Third and Hill. Dinner 5:30 to 7:30. Music tonight by Redondo Trio. Mrs. Carter, director. Business men's lunch 11 to 2:30.

For sale—Furniture, carpets and draperies, piano and pianola, complete, in an eight-room house, near Westlake. Inquire 212 West Sixth street. 'Phone 6513.

Business Opening. Space may be rented for delicacies at Woman's Exchange Café, Cor. Third and Hill. Call or telephone 1593.

Ladies' beautiful Easter hats one-half price. Mme. Dorach, 335 S. Hill.

Try the 35c Commercial lunch at the Lexington. It is first class.

You should try the 50c table d'hote dinner at The Lexington.

There are undelivered telegrams at the Postal Telegraph Company for J. W. Spencer, W. H. H. Wheeler, Pickel Marble and Granite Company, Albert Fellenbaum, George W. Creason, Ed S. Slater, Robert Williams, Thomas L. Moore, and Mrs. Helen Bert.

VITAL RECORD: MARRIAGES. BIRTHS. DEATHS.

Births.

GALL—To the wife of J. Camden Gall, April 15, a daughter.

DUNN—April 11, 1905, to the wife of Wesley M. Dunn, No. 721 San Pedro street, a son.

FAIRBANKS—April 19, to Mr. and Mrs. F. L. Fairbanks, at Huenemne, Cal., a daughter.

M'NAUGHT—5424 South Park avenue, to Dr. and Mrs. H. Y. McNaught, a son.

Deaths.

DICKINSON—In this city, April 16, Marianne T. Dickinson, aged 64 years.

BATH—At Santa Monica, Friday, Albert L. Bath, aged 76 years, uncle of Miss Florence E. Dodge. Funeral Sunday, April 23, at 2 p.m. Short service at residence, No. 524 North Ocean avenue. The I.O.O.F. will conduct services in chapel, Rosedale Cemetery, on arrival of funeral cars. Friends transfer to North Loop car, Santa Monica.

LEWIS—At Long Beach, April 20, 1905, Mrs. Julia C. Lewis, aged 77 years 7 months and 15 days. Three daughters, Miss F. W. Lewis and Miss J. M. Lewis of Long Beach and Mrs. J. M. Osburn of Kansas City, Mo., and four sons, J. A. Lewis of Chicago, Frank D. Lewis of Riverside, Cal., Walter A. Lewis of Pomona, Cal., and William H. Lewis of Seattle, Wash., survive her. Interment Forest Home Cemetery, Milwaukee, Wis.

HITCHCOCK—On Wednesday, April 19, Mary E. Hitchcock, aged 35 years, formerly of Philadelphia, wife of Harry S. Hitchcock, and mother of Edith, Helen and Mildred Hitchcock. Funeral services at late residence, No. 129 Kensington Road, on Saturday, April 22, at 9 a.m., and from Plaza Church at 9:30 a.m. All friends invited.

BIGGS—At Inglewood, April 20, America C. Biggs, wife of James P. Biggs, a native of Illinois, aged 68 years 4 months. Funeral from Dunkard Church at Inglewood Sunday morning at 10 o'clock, April 23. Interment Rosedale Cemetery. Friends invited.

DOBBINS—In this city, April 21, 1905, Col. John R. Dobbins of San Gabriel, aged 62 years. Funeral private.

Marriage Licenses.

Oliver A. Moore, aged 24, a native of Arkansas and resident of Montello, and Ammie E. Pardue, aged 20, a native of Kentucky and resident of Los Angeles.

Walter P. Jones, aged 24, a native of Indiana, and Jennie Davies, aged 21, a native of Wales, both residents of Pasadena.

Clarence E. Peck, aged 21, a native of Ohio, and Ruby G. Fell, aged 21, a native of Pennsylvania, both residents of Pasadena.

Robert E. Butler, aged 21, a native of Minnesota and resident of Kern, and Anna F. Nolan, aged 17, a native of California and resident of Los Angeles.

Samuel R. Clark, aged 27, a native of Illinois, and Minnie McBride, aged 22, a native of Ireland, both residents of Mojave.

Edward Johnson, aged 30, a native of Illinois, and Kate E. Reinhard, aged 40, a native of Kentucky, both residents of Los Angeles.

Masonic Funeral.

Pentalpha Lodge, No. 293, F. & A. M., will meet on Sunday, the 23d day of April, 1905, at 1 o'clock p.m. sharp, to attend the funeral of Brother Charles-Edmund Doyle.

By order of the W.M.
W. W. ROBINSON, Secretary.

I.O.O.F. Funeral Notice.

Members of Golden Rule Lodge, No. 160, I.O.O.F., are requested to meet in Memorial Hall, No. 220½ South Main street, Sunday, April 23, at 12:45 p.m. sharp, for the purpose of attending the funeral of our late brother, A. L. Bath. Members will take special car for Santa Monica at 1:30 p.m., Fourth and Hill streets. Interment Rosedale.

GUY M'GUIRE, N.G.
W. P. SCHLOSSER, Secretary.

Los Angeles Transfer Co., 141 W. 8th.
Will check baggage at your residence to any point. Tel. M. 49 or 249. Home 249.

Orr & Hines Co.
Funeral directors. Lady undertaker takes charge of all ladies and children. Tel. Main 95. No. 947 South Broadway. JOHN W. EDWARDS, Manager.

Breese Bros.' Co., Undertakers.
Broadway and Sixth. Lady assistant in attendance night and day. Tel. Main 343.

Cunningham and O'Connor,
Funeral Directors, have removed to No. 1021 South Grand avenue. Both 'Phones 403.

Peck & Chase Co., Undertakers.
423 S. Hill. Both 'phones 61. Lady attendant.

SUNDAY REAL ESTATE "LINERS." 10 O'clock Saturday Nights.

The volume of "Liners" in the Sunday Times has become so great that it is found necessary to ask patrons to get their Sunday advertisements in earlier, especially Sunday real estate announcements, which in order to be printed must be in the office not later than 10 o'clock Saturday nights. The printing of all real estate matter, including advertisements, in a part by itself on Sundays involves somewhat slower press work, making it essential in order to get the paper out on time to stop receiving real estate ads at 10 o'clock Saturday nights.

Dealers will confer a favor on The Times office if they will turn in Sunday copy on Fridays, when possible; or at least a part of it, and the balance early on Saturdays. Sunday "Want" ads will still be received by 'phone and over the counter until 11 o'clock Saturday nights.

DYES FOR YOUR EGGS.

"The Times" Will Furnish Them With Its Issue of Easter Sunday, April 23.

On the outside page of the "Family Section" ("Buster Brown") of The Times for Easter Sunday, April 23, will be printed ten colored designs, which by a simple process may be transferred to the eggs by the children. They are very pretty effects in bright colors, and the process of transferring them will afford amusement to the young as well as the grown folks.

GENEVA glasses bring relief when the eyes are strained. Our optician is the best on the coast, and will examine your eyes without charge.

Gold filled frames fitted with best lenses $3.00.

Geneva Watch & Optical Co.
305 S. Broadway.

TRY....
Good Samaritan Port Wine
FOR BLOOD MAKING

SIEGEL'S FOR WOMEN'S & CHILDREN'S WEAR
Myer Siegel & Co
251 SOUTH BROADWAY

Everything for the Children

Whether it be Dresses, Coats or Headgear, find their best development in the lines shown at this great store for children's wear. Especially at this Easter season is our store attractive. You can't find in all the stores in town the complete line you find here.

Knickerbocker and Kilt Suits

For the little men. All the correct materials and styles, and we have headwear appropriate for the suits.

Women's Undermuslins
In very finest hand-made lingerie or the more reasonable priced factory-made garments. A visit here will repay you.

Easter Cards

Appropriate cards for Easter greetings.

Fine Stationery
Wedding Invitations

Sanborn, Vail & Co
367 South Broadway

The purity of every drink served, and the cleanliness everywhere apparent, add to the pleasure of a glass of soda at the big White Onyx fountain.

BOSWELL & NOYES
Third and Broadway

"HITCHING ON"

We lead, others are glad to follow, when riding in an "ADVANCE" buggy you are proud to meet your friends and they are proud to be seen with you. They have the style and yet are not high in price. We make 'em.

ADVANCE BUGGY CO.
3000 Central Ave.

BEAUTIFUL HAIR
Is such an important feature of a woman's appearance that it should receive no less thought than the matter of gowns or millinery. We are able to supply hair goods that precisely meet the needs of each individual.

Bennett Toilet Parlors
N. E. Corner Fifth and Spring

BABY SHOP....
Most complete line for babies in the city. Outfits, Dresses, Caps, Bonnets, etc.

BEEMAN & HENDEE
347 S. BROADWAY.

REMOVAL SALE!
$1.60 per yard for short lengths of fine Axminster Carpets, worth up to $1.75 a yard.

DUBOIS & DAVIDSON
513 S. BROADWAY.

HAY Scale Weight Lowest Prices
LOS ANGELES HAY & STORAGE CO.
Both Phones 6961; 353 Central Ave

W. E. Cummings Shoe Co.
FOURTH AND BROADWAY
BEST BY EVERY TEST
W. E. Cummings
Foot Form Shoes

Of Course
You will need a new pair of shoes for Easter. We can assist you in making a selection. Our expert salesmen, know what you should buy to be strictly up-to-date and have a stock, second to none in the Golden West, to draw from. New Easter styles in Foot Forms ($5, $6, $7 a pair) or the famous So-E-Z (so easy to the foot) shoes $3.50, $4.00.

Cool As A Cucumber

Gray Serge—soft, yet hard to wear out—can't shine like dark serges sometimes do—looks soothingly cool—feels gratefully cool—works up splendidly under the tailor's hands, producing a perfectly molded shoulder and collar and a front that hangs gracefully loose.

The Huddersfield, England, Gray Serges made to your measure in the Brauer-Krohn way—$35.

Brauer & Krohn
Tailors to Men Who Know
128-130 S. Spring St. 114½ S. Main St.
'Phones—Main 3116; Home 2662.

THE NORTH WESTERN LINE
CHICAGO
ST. PAUL MINNAPOLIS AND DULUTH
Two solid trains through to Chicago without change via Chicago, Union Pacific and NorthWestern Line over the only double-track railway between Omaha and Chicago. Two trains a day to St. Paul and Minneapolis.
Daily and personally conducted tours to Chicago in Pullman tourist sleeping cars only $7.00 double berth to Chicago.

J. H. Pearman Asst. Exc. Mgr
UNION PACIFIC OVERLAND
247 S. Spring St Los Angeles

EASTER
Tomorrow. Do not lose the opportunity today of securing one of our Columbia Parted Front Pieces to complete your Easter head-dress. This pleasing addition gives a very youthful appearance, and is becoming to any woman. Easily adjusted and matched so perfectly that it can never be detected. Every shade but gray, which we make to order. PRICE, $10.00. Mail orders our specialty.
WEAVER-JACKSON HAIR CO.
443 So. Broadway

PURITAS DISTILLED WATER is absolutely pure. 5 gallons, 40 cents.
'Phone Exchange 6
L. A. Ice & Cold Storage Co.

We Guarantee...
our tailoring in all respects. There's no such thing as taking chances with Eisner tailoring.
EISNER & CO.
120-122 SOUTH SPRING STREET

OUR plan of Diamond selling makes Diamonds an investment.
Pleased to Talk it Over with You
BROCK & FEAGANS
Diamond Merchants
FOURTH AND BROADWAY.

Geo. A. Ralphs
"SELLS GROCERIES FOR LESS."
Tel. Main 14, or Home 674. 514-516 S. Spring st.

SCREEN DOORS 75c
Window Screens 40c
740 S. Main
Adams Mfg. Co. Home Ex. 1222 Main 1222

PIANOS
J. B. Brown Music Co., 648 S. B'dway.

FURNITURE, Carpets, Draperies.
LYON-McKINNEY-SMITH CO.
452 SOUTH BROADWAY, AT SEVENTH

EASTER CARNATIONS
5c Doz.
FRESH TODAY

"THE DAYLIGHT STORE." Phones—Main or Home 132
Jacoby Bros.
331-333-335 South Broadway.

THIRD FLOOR SPECAILS

$12.50 Covert Jackets $7.95
This is a special purchase of 100 natty new tan covert jackets, now become almost a necessary adjunct to a woman's wardrobe. These are beautifully man tailored and are lined either with or with satin. Come with the new leg-o'-mutton sleeves. They sell regularly at $12.50, special for today $7.95.

$4.50 Sample Royal Waist $1.98
These are made of lawn and oxford, trimmed with fine embroidery and lace, some in plain tailored effects. No two alike. Well worth $4.50, special at $1.95.

$6.50 Taffeta Petticoat $3.95
This petticoat is a good grade of of taffeta, with umbrella flounce of deep accordion pleating. Well made in every particular. Come in black and all the new shades. Regular values, special at $3.95.

POPULAR SATURDAY SPECAILS

50c President Suspenders 39c
These come in black, white and fancy mercerized webing. Limit of one pair to a customer. They sell everywhere at 50c. Special 39c.

25c Initial Handkerchiefs 20c
Pure Irish linen initial hdkfs. These hdkfs. are imported directly from Belfast Ireland by us. Six in a box. Limit of six to a customer. Special 20c, or 3 for 50c.

50c and 75c Silk Handkerchiefs 29c
Genuine Japanese silk hdkfs., fast colored borders and centers, beautiful new designs and colors; 50c and 75c grade. Special at 29c.

75c Men's Underwear 50c
Men's lisle thread underwear, double gussetted, wash silk facings. Perfect glove fitting. Come in ecru and white. Regular 75c underwear at 50c per garment.

50c Shirt Waist Sets 25c
A special sale of ladies' shirt waist sets, beauty pins, belt buckles, belt pins, in gilt, silver, and oxodized. 50c values. Your choice at 25c.

25c Women's Handkerchiefs 12½c
A choice sample line. Come with lace or embroidered edge, made of fine swiss, lawn, and some in pure linen, neatly hemstitched. 25c hdkfs. Special at 12½c.

35c Children's Hose 25c
Children's fast black or tan lace hose, all the latest patterns, seamless, double sole. Come in all sizes. Regular values. Special at 25c.

Special Sale of Muslin Underwear 98c
This lot comprises gowns, corset covers, chemises, drawers, and skirts. Made in the newest styles and of excellent material. They are worth up to $1.50 each, but very few of them worth less than $1.25. Your choice of the entire lot at 98c.

Extra Special Easter Gloves $1.00
As a special for Easter we shall put on sale the following three lines of gloves at $1.00:
Genuine lambskin gloves, pique stitched, in all colors.
Real Macho gloves, pearl or metal clasps, in all colors.
Genuine lambskin and over-seam gloves, pearl clasps, special at $1.00.

Best 75c Lace Hosiery 47c
5000 pairs of women's extra good 75c hose on sale Saturday at 47c. This comes in lisle thread, some allover lace, some lace ankles, some embroidered with silk in small, neat effects. The assortment comes in tan, black or white. Extra special Saturday, 47c.

THERE'S A DEAD-LINE
in the carriage business—a price below which a good vehicle cannot be made and sold. Anything you buy from us you can depend upon. We have all that is latest and best in vehicles, and our prices are surprisingly low for the quality.
Hawley, King & Co.
BROADWAY AND FIFTH AND
104 N. LOS ANGELES ST.

COLUMBUS BUGGY CO.
LULL CARRIAGE CO.
Cor. Main and Tenth Sts.

J. W. WOLFSKILL FLORIST
239 W. Second St.
Finest Carnations Grown. 35c to 75c doz.

The Leader Popular Priced Millinery Emporium
109 South Spring St.
(Under Nadeau Hotel)
Look for the Green Front.

BARKER BROS.
—FOR—
Desks and Cabinet Systems
420 SO. SPRING ST., L. A.

G. U. Whitney's Trunk Factory
Trunks, Suit Cases and Traveling Bags, at Factory Prices.
228 SOUTH MAIN STREET

THE ONLY SHOE that comes in Quarter Sizes
REGAL
The Shoe that Proves

SUITS THAT SUIT
Not a Substitute, but an Improvement on tailoring
JAMES SMITH & CO.
137-139 S. Spring Street.

The Newest Shoes!
The ones you notice—the ones you have talked about, come from the
INNES SHOE CO.
258 S. Broadway. 231 West Third

REFINISHING UPHOLSTERING REPAIRING
FBREIENBACH CO.
HOME 3800
618 BROADWAY

Rattan Trunks
Lightest, Strongest, Best.
—MADE ONLY BY—
J. C. CUNNINGHAM, Phones 511
222 SO. MAIN ST.

...THE... Last Day
BELTS WAISTS NECKWEAR

..Don't Miss The
35c to 50c Neckwear now 25c
50c to 75c Neckwear now 35c—3 for $1
75c to $1 Neckwear now 50c
$1.25 Neckwear now $1.00
$1.45 Neckwear now $1.25
$2.00 Neckwear now $1.50
$2.75 Neckwear now $2.00
These are all new, natty styles and high grade goods—has made this store the Neckwear Headquarters of California. And these prices are exceptionally low.

50c BIG BARGAINS IN BELTS
In silk, leather and wash materials; white and appropriate colors; many of them embroidered; worth up to $1; now

BIG BARGAINS IN WAISTS
$3.50 white madras waists, made in the Machin shops. A decided bargain at the present price.
You must be sure to look over our waist showing. Best values in town.

Machin Shirt Co
HIGH GRADE SHIRT MAKERS
124 South Spring Street

"The Reliable Store"
Peerless Products
That Savor of Eastertide

Wines direct through our hands from vineyard to your lips, for we grow, press, age them and fully guarantee them, every

Extra Easter Special
5-year-old Port wine, 40c a gallon; 25c a bottle.
Pure, old Sauterne $1.00 a gallon; 35c a bottle.
Burgundy, finely flavored, $1.00 a gallon; 25c a bottle.
Claret, for table use, 40c a gallon; 25c a bottle.

Meritorious Whiskies
Old Taylor, $1.25 a bottle.
Warner's O. O. P. 75c full quart bottle.
Warner's cocktails, $1.25 a bottle.
Apricot Brandy $1.00 a bottle.

SO. CAL. WINE CO.
Main 332 220 W. Fourth St Home

TWELVE MILLION PACKAGES SOLD
NONE SUCH MINCE
In 2-Pie 10c Packages with List of Valuable Premiums.

FOLLOW THE FLAG....
Wabash Tourist
To New York and New England Points
STOP OFF NIAGARA FALLS.
ROSS C. CLINE, P. C. P. Agt.

TURDAY, APRIL 22, 1905.
or Home 132
EASTER CARNATIONS
5c Doz.
FRESH TODAY
dway.
ECAILS
$7.95
, now become almost a necessary
ilored and are lined either with silk
hey sell regularly at $12.50, extra
Taffeta Petticoat $3.95
oat is a good grade of of soft
mbrella flounce of deep accordeon
Well made in every particular
ack and all the new shades. $6.
cial at $3.95.
SPECAILS
35c Children's Hose 25c
st black or tan lace hose, all new
ess, double sole. Come in all sizes.
cial at 25c.
Special Sale of
Muslin Underwear 98c
mprises gowns, corset covers, chem
skirts. Made in the newest styles
terial. They are worth up to $2.
them worth less than $1.50. Your
lot at 98c.
Extra Special
Easter Gloves $1.00
for Easter we shall put on sale
ree lines of gloves at $1.00.
mbskin gloves, pique stitched,
o gloves, pearl or metal clasps,
mbskin and over-seam gloves,
al at $1.00.
st 75c Lace Hosiery 47c
f women's extra good 75c hosiery
y at 47c. This comes in lace
lace, some lace ankles, some
lk in small, neat effects. The
an, black or white. Extra
...THE
Big
Sale
NECK
WAIST
BELTS
Miss Them..
wear now 25c
wear now 35c—3 for $1
ear now 50c
now $1.00
now $1.25
now $1.50
now $2.00
and high grade goods—the
kwear Headquarters of
exceptionally low.
AINS IN BELTS
wash materials; white and
many of them embroid-
$1; now
AINS IN WAISTS
e in the Machin shops.
nt price
r our waist showing before
Shirt Co.
E SHIRT MAKERS
Spring Street
eliable Store"
s Products
ver of Eastertide
ough our hands from the
ps, for we grow, press and
guarantee them, every
ster Special
40c a gallon; 25c a bottle
o a gallon; 35c a bottle
ed, $1.00 a gallon; 35
c a gallon; 25c a bottle
us Whiskies
tle.
full quart bottle.
5 a bottle.
WINE CO.
Fourth St
PACKAGES SOLD
hMINCE M
st of Valuable Premiums.
THE FLAG
ash Tourist C
nd New England Points
FF NIAGARA FALLS.
LINE, P. C. P. Agent,

Editorial Section.
—LOCAL SHEET: 12 PAGES

Los Angeles Daily Times

California del Sur.
NEWS OF THE COUNTRY.

XIVTH YEAR. SATURDAY, APRIL 22, 1905. ON ALL NEWS STANDS, TRAINS AND STREETS | 5 CENTS

Reliable Goods. Popular Prices.

N. B. BLACKSTONE CO.

Telephones: Main 239, Home 239

DRY GOODS

Spring and Third Sts.

EASTER SUNDAY NEEDS

...ng the novelties we will show today for Easter wear these ...d out pre-eminently.

...y Belts and Girdles of ...ed silk, in plain colors, ...adour and dresden de-..., white, cream, pink and ... blue; trimmed in fancy ..., medallions and lace ... — decided novelties, ... to $4.00.

...y Combs of shell and am... beautifully mounted with ... and jewels; filigree, plain ...veronique gold, rose gold ...rnished gold, worked ...al and scroll designs— ... to $10.00.

... values in fancy combs ... and $1.00.

...l Easter novelties are shown, too, in

...y Ribbons, ...kerchiefs, ...ches, ...ler Belts, etc.

Neckwear Novelties—Plain tailor-mades and fancy lace and embroidery styles are shown in stocks, jabots, chemisettes, sets and silk ties.

Two new lots today of Lace and Embroidery Stocks, some with pretty tab ends at 25c and 50c.

Easter Gloves—Only the better gloves are shown here, gloves that fit and wear and satisfy in all particulars.

Worthy kid gloves to match every dress up from $1.00.

Fabric gloves, silk or lisle, all colors, up from 50c.

Waists
Jackets
Coats
Suits
Opera Wraps, etc.

The BILHORN PORTABLE FOLDING ORGAN

PERFECTLY CONSTRUCTED

CLOSED

...s and missionaries find the Bil... Portable Organ a great convenience— ...ily conveyed to remote points, ... would be altogether impracticable ... an ordinary organ.

PERFECT IN CONSTRUCTION,
EASILY OPERATED,
RICH IN TONE,
FINE IN APPEARANCE,
EASILY CARRIED,
CHEAP,
THOROUGHLY TESTED.

...e the outing season is coming on, camping parties may no longer ... musical entertainment—since it is so easy to take along a ... Portable Organ.

... wholesale agents for Bilhorn Portable Folding Organs ... Southern California and Arizona—selling them at Eastern ... with a small additional charge to cover cost of freight.

Geo. J. Birkel Company,
STEINWAY AND CECILIAN AGENTS,
345-347 South Spring Street.

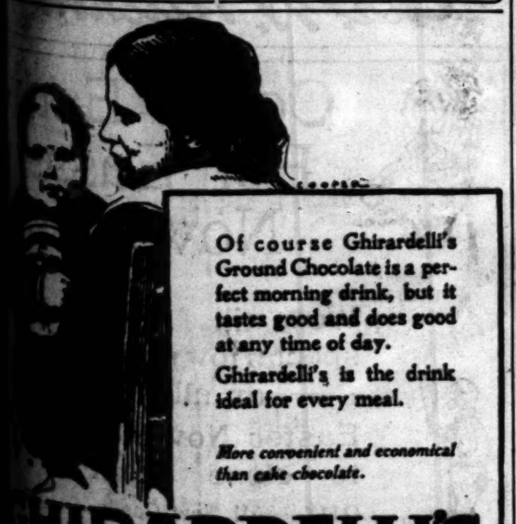

Of course Ghirardelli's Ground Chocolate is a perfect morning drink, but it tastes good and does good at any time of day.

Ghirardelli's is the drink ideal for every meal.

More convenient and economical than cake chocolate.

GHIRARDELLI'S GROUND CHOCOLATE

Brents
232-234 S. Spring

Our Anti-Trust sale enables housekeepers to brighten up the home with handsome new furniture at the most tempting little prices. Don't fail to get your share.

...NOLEUM. Large stock—55c per yard. T. BILLINGTON CO. 314 South Broadway

ROYAL GAYETY, FIFTY GUESTS.

Most Elaborate of Society Functions Hereabouts.

Trip to Santa Barbara and Flagship Luncheon.

Mr. and Mrs. Potter's Big Party and Ball.

Probably the most ambitious affair ever given for a house party in the history of the Southland is the picnic which Mr. and Mrs. Milo M. Potter and Miss Nina Maude Jones are planning.

The party will start this morning at 8:45 o'clock and go by private car to the Hotel Potter in Santa Barbara, where the most elaborate entertainment to private guests in these parts ever given a party has been devised for the amusement of the fifty friends.

MRS. MILO M. POTTER.

MISS NINA JONES.

Here for two days the guests will live and wine and dine as a prince could desire. There will be grand dinners in private dining rooms filled with rarest hot house flowers; a naval ball where maids with witching glances will conquer gold-adorned young officers, and where lights will glitter and military music will cast its spell. Then there will be luncheons and drives and rides.

The fifty people will be transported on a luxurious private car with the music of a mandolin and guitar orchestra sounding; while waiters serve refreshments the green hills and cool valleys fly by in rapid succession.

Four hours of this, then on arriving at Santa Barbara the private car will be detached from the train and switched into the Potter grounds over the spur track just completed.

The mandolin orchestra will play for the party during meals, which will be served in one of the private dining rooms of the hostlery.

After lunching at the hotel today, the members of the party will be entertained on board Rear Admiral Goodrich's ships as the invited guests of the Admiral and his wife. The naval men are planning to give them a glorious afternoon.

Then dinner will be served from 7 o'clock until 10 and later will come a ball, which will be enjoyed with the naval officers as guests. Within the great ball room music for the dancing will be furnished by the Potter Hotel orchestra and without upon the broad veranda, where the white moonlight shines and the dancers promenade, the band from the Chicago, Admiral Goodrich's flagship, will render stirring music through intermissions.

As the Easter morning dawns, and in response to the call of the Mission bells, these fifty fashionable folk will attend the picturesque service at the old Santa Barbara Mission. Doubtless the darkened aisles and arches of the mission never saw a fairer or brighter picture, even when the Dons and flashing-eyed señoritas of long ago were there, than they will see tomorrow.

After luncheon carriages and saddle horses will be provided and an excursion is to be made to the picturesque Potter ranch, which is situated ten miles from the town.

In the evening, after a banquet, the band from the Chicago will render a sacred concert at the hotel on the terrace while the moonlight casts its glamous over the lovely scene. This magnificent entertainment will conclude with the arrival of the party in Los Angeles on Monday at noon.

Guests of Mr. and Mrs. Potter's prodigality are to be: Mr. and Mrs. Michael J. Connell, Lieut. and Mrs. Randolph Miner, Mr. and Mrs. John G. Mossin, Mr. and Mrs. Walter Newhall, Mr. and Mrs. Frank Hicks, Mr. and Mrs. Marshall Hinmann, Mr. and Mrs. William Pridham, Dr. and Mrs. Granville McGowan, Dr. and Mrs. Earnest A. Bryant, Dr. and Mrs. Thomas McNab, Mr. and Mrs. Will Porter, Mr. and Mrs. Joseph Foxton, Mr. and Mrs. William May Garland, Mrs. W. G. Nevin, Mrs. John Keene, Miss Rose Garland, Miss Louise McFarland, Miss Mollie Adele Brown, Miss Susie Howard, Miss Hattie Saunders, Miss Annis Van Nuys, Miss Helen Nevin, Miss Alice Gwynne, Miss Helen Howes, and Messrs. Will Wolters, Russell Taylor, A. Kingsley Macomber, Will Nevin, Norwood Howard, Volney Howard, Walter Comstock and Edmund Ames.

"WANT TO GO BACK HOME."

SICK OLD WOMEN ARE LONELY IN NEW COUNTY HOSPITAL.

Unique Epidemic of Homesickness in Comfortable New Wards—Necessary Health Regulations Cause Pitiful Incidents — The Madonna and the Old Feather Pillow.

A pathetic—if curious—epidemic of homesickness has cast a gloom over the handsome new County Hospital.

Old women patients, stricken with disease, sit about the corners of the expensive new wards, with quivering lips and tear-dimmed eyes, appealing piteously to the surgeons to let them go back "home."

They are pining for the dirty, bad-smelling, reeking, old wards of the old building, which have been home to some of them for many years.

One crippled old Irishwoman, Mrs. Watts, is breaking her heart in this exile.

Helpless with rheumatism, she lived for nine years in a dirty old corner of the woman's ward. It was as dear to her lonely, desolated, starving heart as the finest mansion in the world.

She misses the window which looked out into the hall. The nurse used to come in and turn her over in bed every two hours; she used to time it so Mrs. Watts could look out of this window and down the hall and see the nurses working in the ward kitchen.

By the side of her old cot bed, there was a rug that had been there for years. They have taken it away now. The new wards are to be strictly regulation without disease-breeding rubbish.

A worn old print of the blessed Madonna and the child Jesus that for nearly a decade has been part of her life, is still stuck up on the wall of the deserted old ward where she saw it always the first thing in the morning. It was against the rules to take it.

Her one other darling treasure was a brilliant chromo of the College of Cardinals voting for the new Pope. The benevolent old man looks down now, not in compassion upon the sufferings of decrepit trembling age, but on a scratched dress suit case belonging to a young doctor.

The home of these sick old women has been turned into a locker for the young doctors.

She was perfectly contented there with her window to look out of when the nurse turned her over, and her genuine feather pillow and her rug by the bedside.

Now, she sits by the hour rocking back and forth in her chair crooning her woe; she has nearly cried her eyes out.

It was so bitter a tragedy and real to this lonely old woman that the ward surgeon sent for a priest to console her.

Father O'Neill is a man of tact. He didn't give her a chance to get a word in edgeways. He came in a gust of enthusiasm. "Why Mrs. Watts," he said, before she had time to open her mouth, "How nicely you are fixed in this new ward! Now this is what I should call a fine little cosy home—" and so on and so on until the old woman simply put her face in her hands and cried.

"They won't let me have my feather pillow; they won't let me have my feather pillow," she sobbed. "I'm perfectly miserable. I'm so unhappy—so unhappy"

Her disaffection is spread to others.

When the doctor went around yesterday on the inspection, the women in the new spick-and-span ward were sitting about in lonely silence. Some were in bed; they all looked heart sick and ready to cry.

"Well, now how do you do, Mrs. Rorick?" said Dr. Norton, cheerily.

"I'm all right," she answered wistfully.

"Contented?" asked the doctor, smoothing down her pillow.

"No sir," she said, sadly; "I want to go back to the old home."

"Isn't it nice here?" he asked.

Her troubled eyes ran around the vista of the brand new ward, the soft tinted green walls, the neat rows of hospital cots, the electric push buttons, the switchboards, the charts at the heads of the beds.

"Y-yes," she said, "it's nice—but I wish I was back in the old place."

A younger woman sat on the edge of the bed, plucking at her dress with the saddest expression tongue could tell, in her eyes.

"I would rather be in the old place," she said, trying to smile and making a bad business of it.

RUNAWAY IS TAKEN BACK.

Eloping Wife Arm in Arm With Her Husband.

Mississippi Man Recovers His Bank Roll.

Forgives Dashing Blonde Who Flew With Devall.

Ed Langworthy, Mississippi railroad contractor, found a wife and a small fortune awaiting him in the City Jail.

Langworthy is the reported husband of the woman arrested last Friday by local detectives, because she left her home with a bank roll, said to be the property of her better-half, and eloped to California with another man.

Langworthy arrived in the city yesterday morning from his home in Gulfport, Miss., and immediately repaired to the Police Station to see his alleged wife who had been held in jail pending his arrival.

The husband bore a letter from the Chief of Police of Gulfport authorizing Chief Hammel to turn the woman over to her lawful protector.

Langworthy didn't know why he bore an order for his own wife but he brought it along just the same, and the errant female and $2964 in coin of the realm were turned over to him. Mrs. Langworthy, alias Mrs. Edwards, receipted for the money, and Langworthy receipted for his wife.

With the local police thoroughly satisfied, the jail doors yawned and the dashing Southern woman flew to the arms of her hubby.

Arm in arm the couple left the station. Langworthy said he had forgiven his wife and they would return to their home in the South.

Devall, the Gulfport liveryman who is said to have come north with Mrs. Langworthy and who evaded the local police, is said to be in custody in another city.

Asked about Devall last night Capt. Bradish replied vaguely: "Oh yes, I think he has been captured somewhere in the East, but just where I do not know."

CLUB MEN WILL DO VAUDEVILLE.

EXTENSIVE JINKS AT THE JONATHAN CLUB TONIGHT.

Stag Reception Will be Held in Order that Friends May Have an Opportunity of Inspecting the Splendid Rooms in Huntington Building.

The big reception at the Jonathan Club tonight will not be exactly solemn; there will be jinks.

It will not, however, be a revel on the order of the Bohemian Club. Primarily it is to be a stag reception to show the magnificent new quarters of the club to men friends of the members.

At the club opening last month, the reception only included members and their wives. This time it will be for outsiders.

Incidentally the carpenters have been working for several days transforming the platform in the assembly hall into a vaudeville stage.

The details of this vaudeville show are held a secret. The actorines have been recruited, however, from the membership list. Several solid business men have been seen for a week past surreptitiously practicing double shuffles waiting for street cars and doing pirouettes in elevators back of the elevator boy.

The reception committee swears that it will be so good that they daren't tell it beforehand; they're afraid Erlanger of the theater trust will claim half the profits or stop the show—and there aren't to be any profits.

Most of the stunts will be done by prominent club members.

Both floors of the club will be thrown open for the inspection as well as the fairyland on the roof garden.

TIP FROM BELL HOPS.

It Came Both Ways in Case of Woodmen of the World.

Hail the bellboy, who has set a new pace in the recognition of favors received!

All ye who have rung for ice water in the middle of the night and have heard its welcome clinkety-clink as the boy in brass buttons came with it down the hall, list to the way the lively "hops" at the Westminster handed out a "tip."

On the hotel desk rests a ball of polished onyx, eight inches in diameter, inscribed "9th Dist., W.O.W., for Boak."

On a card at the side of the unique souvenir is a card bearing the following words:

"Presented to the Woodmen of the World by the Westminster bellboys, for their open-hearted generosity and financial assistance in time of adversity.

"Per Order."

The Woodmen have made their headquarters at the Westminster during convention week and have become extremely popular with the boys.

"They cert'nly was good to us and we wanted to do something for them," said Burton, senior of the eight "hops" on the night and day watches.

"They passed out the dough in fine shape, which ain't a very fancy way of puttin' it, but the clerk sure made it sound right on that card."

BARON'S MOTIONS CAUSE A FLUTTER.

Baron Alphonse Rothschild, whose visits causes a society flutter, photographed in Paul de Longpre's gardens at Hollywood.

THERE'S a flutter over the prolonged stay in Los Angeles of Baron Alphonse Rothschild, the handsome young billionaire scion of the Austrian branch of the world's greatest banking family.

"Will he go into society?" has been the query of more than one matron, who has caught a glimpse of the young man at the opera, or who, perchance, has seen him as he entered the dining-room of the Lankershim, alone, and apparently oblivious of the curious eyes turned upon him.

Society buds, turned for the time from the gay whirl, and engaged in the silent meditation of Eastertide, have reflected pensively on the tarrying here of this wealthy young bachelor.

"I wonder——" and then she bites her lips in seeming vexation of the entrance into her mind of this worldly thought, leaving only her inmost conscience to finish the sentence.

Some ground for all this speculation is furnished by the rumor that the Baron has "taken notice."

One of the first comments of the visitor, and one that has been repeated numerous times, was upon the beauty and graciousness of American—the women in particular, and more especially the younger members of that sex, whom he has met in Los Angeles.

Not to put it too strongly, but as a reflection of the current gossip, it is said that the Baron really has become enamored of a young Los Angeles belle whose beauty and refinement made her prominent in the smart affairs of the season just drawing to a close.

This young woman, it is said, left a few days ago for Catalina, seeking the rest and quiet of that peaceful isle for the week preceding Easter.

Whether by prearrangement, sudden whim, or desperate fancy, the Baron left on the next boat for the island.

More than that, he left his faithful valet behind!

Like unto Prince Karl, in "Old Heidelberg," the Baron seemed to conclude that there were times when the services of a man-servant were wholly unnecessary, not to say superfluous.

So it is that the Baron is at Catalina—fishing, they say, but whether from a boat on the bosom of old ocean, with the customary hook and line, or from an easy chair on the hotel porch, with mellifluous voice and captivating smile—this is a matter that Avalon will have to settle.

When the Baron came to Los Angeles from Mexico, it was supposed he would remain here but a few days. He has been here a week, and no one knows just when he intends to leave. It is said that he has not discussed that detail since the first day or so after his arrival.

Certain it is that, whether or not, the little sprite with the bow and arrow has shot a shaft home, the visitor has taken a great fancy to Southern California. The Baron has visited the principal points of interest hereabouts, and has expressed himself as greatly impressed with the beauties and possibilities of this section.

Early this week, in company with Col. J. B. Lankershim, he drove to the large San Fernando ranch of the latter, and viewed with admiration the great expanse of grain fields and orchards, with apricots and peaches in bloom.

Not only was he delighted, but he noted the similarity of the products of that section with those of his own home in Southern Austria.

CELTIC REUNION.

Plans Under Way for Biggest of Field Days in Los Angeles.

A special meeting of the Cambro-American society was held in Burbank Hall, last night, for the purpose of discussing the advisability of submitting the proposition of a Celtic Reunion to kindred organizations existing in Los Angeles.

There was a large attendance of the members, and the subject was discussed with a great deal of enthusiasm. It was finally decided that the Cambro-American society should take the initiative, and the following committee was appointed to take the work in hand: Dr. J. W. Jones, Maj. E. B. Powell, R. J. Roberts, Hugh J. Pugh and John Morris.

It is well known that the Gaelic League and the Caledonian Society are already in sympathy with the movement and that each of these organizations will fall in line with their Welsh kinsmen as soon as an invitation reaches them. It is believed also that there are many Manxmen and Bretons in the city and throughout Southern California who will join their fellow Celts in cementing the bonds of friendship and sympathy that have existed from ancient times between the scattered branches of the race.

A Celtic Reunion has been much mooted in Los Angeles of late, in a quiet way, and it now seems to have come to some degree of tangibility. The idea is to hold a great field day of sports and social pleasures in one of the city parks, some day during the summer, and to wind up with an evening of oratory, song and literature in which many well known Celts, who are among the most prominent people here, will participate. The whole thing is to be planned on the lines of the grand Celtic Reunions held in Europe during the past several years, and will be looked forward to with pleasurable anticipation by all who have Celtic blood in their veins.

FOR JONATHAN.

At the Jonathan Club banquet this evening Prof. Frederick D. Rugg, graduate of the University of Illinois, who is now giving liquid-air demonstrations at the Orpheum, will give a short illustrated talk on the strange properties of the fluid.

NEW TOTEM GRAFT.

Fennessy-Rogers Gang Sends Out Beggars to Scrape Coin for Posthumous "Temple."

Local merchants complain that they are teased and pestered by a brand-new graft of union labor bosses in the form of solicitations to "help the Union Labor News to build the Union Labor Temple." A dozen or more official beggars have been sent out into the commercial highways and byways by the Fennessy-Rogers gang, and in some instances they have been bold enough to attempt coercion. Their efforts thus far have been productive of little or no results beyond the angering and exasperating of tradesfolk.

These precious grafters run the gamut of begging from $100 down to $1, or even to 50 cents. They represent that the organ of the totem tribe, the Union Labor News, is about to get out a "Labor Temple Edition," of 2000 copies, "to aid in building the Labor Temple;" failing to rope in the merchant or professional man or business firm for a paid write-up, they become suddenly modest and set about badgering him for a written promise to buy a certain number of this alleged forthcoming edition, at 5 cents the copy. They are having a sweaty time.

"This latest scheme for raking in the dimes and nickels shows how completely the union element has failed to stir up interest or elicit financial response in their attempt to foist a totem temple on the Los Angeles public," remarked one well known merchant.

TRAFFIC MEN'S UNIQUE FEAST

The monthly meeting of the Pacific Coast Association of Traffic Agents, District No. 3, which was held last evening in the banquet-room of the Lankershim, was unique, because of the handsome decorations. Floral pieces that bedecked the table were in the forms of cars and boats. The "spread" was a compliment from Manager Fryman of the hotel. The topic discussed was "Methods in the Solicitation of Freight and Passenger Business." Sixty members were present, the speakers including "Jack" Monahan, T. F. Fitzgerald, M. F. Collins, F. S. McGinnis, A. R. Penfield, H. S. Kneedler, H. B. Brittain, W. Roseman and F. M. Byron.

PUBLIC SERVICE—OFFICIAL DOINGS.

SUMMARY OF THE DAY.

The Board of Public Works yesterday adopted a rule against the acceptance of streets improved by the use of "natural soil."

Six nimble-fingered accountants, working under the direction of Maj. Truman Cole, spent the day yesterday checking names on the big anti-saloon petition.

The oddest marriage ending in divorce was exploited before Judge Monroe yesterday when twenty-year-old Bell Jungquist was divorced legally from the man she had never lived with as husband.

Some curious developments are threatened in the Goodrich estate, though what these are has not yet been divulged. In the meantime, the the hearing has again been postponed.

PUBLIC ADVERTISING—NEW TODAY.

(1.) Notice of intention to grade Thirty-second street. (1.) Notice of intention to widen Cincinnati street. (2.) Notice of intention to open Crocker street.

These advertisements will be found on page 6, Part II.

AT THE CITY HALL.

NATURAL SOIL TO BE TABOOED.

NEW SPECIFICATIONS FOR IMPROVING STREETS.

Board of Public Works Adopts Rule to Deny All Petitions Asking the City to Accept Streets that Are Not Placed in First-class Condition. To Amend Oil Specifications.

No petitions for improving streets with natural soil will hereafter receive the endorsement of the Board of Public Works.

Appalled by the constantly increasing expense of caring for improved streets, the members of the board have decided to enforce stringent regulations.

After a street is once accepted by the Council, the expense of keeping it in condition must be borne by the city. While the street is still unimproved, property owners must themselves bear the expense of maintenance. It is now asserted that the city is expending money on at least twenty miles of streets that never should have been accepted.

When the Council voted a year ago to add oil to the other specifications for improving streets, representation was made to the Council that, in some sections of the city, oil mixed with natural soil makes just as good a street as one having a graveled surface.

Experiments extending over a period of ten months have convinced the members of the Public Works Committee of the futility of the attempt to secure a durable surface by mixing any number of gallons of oil with natural soil.

Four petitions for improving with natural soil were considered by the board yesterday afternoon. Each of these petitions bore the endorsement of the Street Superintendent and the City Engineer. But these officials attended the meeting of the board and explained that since their inspection of the oiled streets of Riverside they have arrived at the conclusion that oil and natural soil do not make good streets.

The members of the board, after a short discussion, passed the petitions on to the Council, but agreed that similar petitions will in the future be denied.

The board will probably ask the Council Monday to abandon "Specification 17," which provides for grading streets and improving them with natural soil. This specification also makes provision for applying three gallons of oil to each square yard of a street. The board has reached the conclusion that this is too great an amount of oil. If an alternative specification is adopted it will probably provide for the use of not more than one gallon of oil to the square yard.

A COLD DEAL.

OBJECTS TO "FREEZEM."

Representatives of an eastern manufacturer of a preservative for meats yesterday morning made a vain attempt to call off the Health Board's pure food campaign against preservatives.

City Health Officer Powers was forced to withstand a bombardment extending over the greater portion of the forenoon; a similar attack was made on the members of the Health Commission.

"Freezem" and "Preservaline" are concoctions which are supposed to keep meat in an edible state several days longer than nature unaided. The Health Officer has ruled that the stuff is injurious to health and a number of butchers have been convicted in the police court for using the artificial preservatives. Naturally this has had a tendency to lessen the local sale of Preservaline.

About the only effect of the appeal of the Preservaline man was a new order to the meat inspectors to keep a special lookout for "Freezem."

Scan Anti's Petition.

Six nimble-fingered accountants working under the direction of Maj. Truman Cole spent the day in the City Clerk's office yesterday copying and checking names from the big anti-saloon petition.

Each of the accountants was provided with a typewritten copy of names signed to the anti-saloon ordinance. The object of their work appeared to be a final comparison with the originals to obviate the possibility of error.

"I am not employed by the saloon interests," said Maj. Cole, who is an officer in the Seventh Regiment, National Guard, "I am looking over the petition for the reason that the names form valuable statistics for use in future political campaigns."

It has been ascertained that among the signers of the petition are a number of bartenders. A wholesale liquor dealer yesterday said that the reason the beer slingers had signed the anti-saloon ordinance is that they either hold State charters for social clubs or have been promised jobs as booze dispensers in social clubs in case the anti-saloon ordinance is adopted.

HAGUE TRIBUNAL?

BERENDO STREET MOLLIFIED.

Berendo-street property owners yesterday protested to the Board of Public Works against the proposed widening of that thoroughfare between Pico street and Sixteenth street.

Abner L. Ross, representing the militant minority, argued that the award of damages allowed by the appraisers is at least double the actual value of the lands to be taken, and that the widening is of little or no value to any property owner except those whose lands are to be taken.

Other protestants asserted that the

Voter: It's up to me.

assessment district should be limited to the property fronting on the street. Assistant City Attorney Hewitt said that this would be contrary to the State statute under which the improvement has been undertaken, that an assessment district for street opening or widening must include property other than that immediately affected.

The board constituted itself a miniature Hague tribunal and succeeded in effecting a compromise between the warring factions, which will permit the improvement to proceed.

Sixteenth Street.

Granting a petition from West End property owners, the Board of Public Works yesterday afternoon recommended to the Council that Sixteenth street be opened and widened to a width of eighty feet from Normandie avenue to the western city limits.

AT THE COURTHOUSE.

FIVE MINUTES OF ROMANCE.

BELLE JUNQUIST WENT THROUGH THE CEREMONY AND QUIT.

There Was no Honeymoon, and no Living Together in Marital Bliss, but Yesterday Judge Monroe Granted a Divorce to the Bride for Desertion.

The concentrated sweetness of the marriage of Mrs. Belle Junquist had its inevitable aftermath yesterday in Judge Monroe's court. She wedded E. Junquist in order that she might be divorced from him, and her wish was gratified yesterday.

Both parties to this unique wedding lived opposite one another on East Twenty-second street, and as the girl was pretty and only 18 years of age, and her sweetheart only two years her senior, the two played at lovemaking. It was very pleasant while it lasted—or rather until their elders took a hand in the affairs of the young people.

Young Junquist had no father and lived with his widowed mother. She was bitterly opposed to her son marrying the daughter of their neighbor. On the other side of the street the household was divided. The mother of the bride-to-be also was opposed to permitting her daughter to enter the family where she would not be welcome, but the father took an entirely different view of the situation. Just why he took such a determined stand did not develop in court yesterday and was left to be inferred, but the girl's father insisted that the marriage go through. And it did.

One bright night in January of last year the father escorted his daughter across the street to the Junquist residence, and there the ceremony took place. It was a solemn event, and after it was over the girl was taken back to her home, and from that time until yesterday husband and wife have not met.

Mrs. Junquist asked the court to break the matrimonial shackles forged so curiously, on the ground that her husband had deserted her. And the court was good enough to oblige.

CONTEST PENDING.

ATTORNEYS KEEPING QUIET.

When the estate of Benjamin F. Godrich, a minor, comes up for consideration, there is going to be a hot time before Judge Wilbur. So much is assured and yet the definite facts are kept so well under cover that none of the attorneys are saying much.

It is a three-handed fight over the guardianship of a ten-year old boy who was left about $30,000 by his father in Michigan. In 1901 the estate was transferred to the Superior Court of this county, and since that time Mrs. Goodrich-Porter—the mother of the boy had married again— has failed to file any account with the court.

Mrs. Mayme E. Goodrich-Porter obtained her divorce about a year ago, and it is doubtful if any difficulty would have arisen, but for a certain quiet title suit that precipitated matters. According to her statement, on May of last year she purchased a piece of property without the order of court and put a dwelling upon it, all from the son's estate. It was not profitable and she determined to take this property over as her own, sell it, and make up the difference of loss to her son's estate. She did sell it last December to L. Arvizu and he deposited the money in escrow. But the original deed ran to Mrs. Porter as guardian of her son's estate, and acting, as she avers, upon the advice of the Title Guarantee and Trust Company, an action was brought against the minor to quiet title and Mrs. Goodrich-Porter, as guardian, put in a disclaimer to any title in the property.

The action came up before Judge Allen and the facts here set forth must have been susceptible of other than the face interpretation for he refused to go on with the case until a guardian ad litem for the boy had been appointed, and George E. Blake, the attorney, was appointed by the court.

The guardian ad litem filed a petition to oust Mrs. Goodrich-Porter from her guardianship, and naming John B. Campbell as a fit and proper person to be appointed in her place. Then a half-brother of Ben Goodrich filed a petition through Earl Rogers, his attorney, conceding that Mrs. Porter was a bad business woman and asking that he be appointed as guardian. The guardian ad litem came back alleging that Rollo Goodrich, the half-brother, is not a fit and proper person for the position, and so the matter stands. Cochrane, Williams and Phillips represent Mrs. Goodrich-Porter, and have now filed for her her first report in over four years.

The matter was to have been taken up in the Probate Court yesterday, but it was continued over. There is an air of lurid suspicion enveloping the case.

COURTHOUSE NOTES.

BREVITIES MISCELLANEOUS.

GREWELL DIVORCE. Abbie J. Grewell was granted a divorce from J. B. Grewell by Judge Smith yesterday, on the ground of cruelty. The parties were married in September, 1902, and went to live at Carpinteria, Santa Barbara county. The husband was so persistent in submitting his wife to personal abuse that she became very ill and her sanity was threatened. Last November she was in such a debilitated condition that she was compelled to run away from her home. She is yet a mere girl.

BARBEE HOOK'S CASE. Barbee Hook will be arraigned before Judge Smith this morning on the charge of manslaughter, in having recklessly run his automobile over a pedestrian while out on a run with two female companions.

CASE IN CHAMBERS. Judge Gibbs heard the Williams divorce case yesterday in Judge Trask's chambers, there being no courtroom at liberty. G. W. Williams was granted a divorce from Lola Williams on the ground of desertion. The parties married in 1898 and went to live on a ranch near Westminster. But the wife did not take kindly to ranch life; it was too lonely for her, and two years ago she packed her things and cleared out.

LOVED TO DRINK. Ella M. Dangerfield was yesterday granted a divorce from William H. Dangerfield by Judge York, on the ground of drunkenness and failure to provide. The parties were married eight years ago and for the larger part of that time the wife was the mainstay of the household. The husband merely filled up on whisky and laid around drinking and sleeping off the effects. Mrs. Dangerfield worked at Hoegee's, and when she reached home at night, tired out, she had to prepare dinner for her husband, and not infrequently he would arouse her in the middle of the night and make her get up and get something for him to eat after a drunken debauch.

RESPITE FOR LONG. Irving Long, who was convicted of having taken part in the robbery of James Farelly at the corner of Main and Sixth streets several months ago, was to have been sentenced yesterday, but his case went over. A. C. Williams, who is claimed to have been the principal in the robbery, was tried and the jury hung up. He is to have a second trial soon, and Long's sentence was continued until after that date.

COLD STORAGE. The Allaway and Layton Company has incorporated with a capital stock of $50,000, of which $25,000 has been subscribed. The directors are J. W. Allaway, A. Allaway, W. P. Layton, M. E. Layton and E. J. Fleming, all of Los Angeles.

SELL HARDWARE. The Stevens Hardware Company of Pasadena has incorporated with a capital stock of $50,000, fully subscribed. The directors are F. D. Stevens, K. N. Stevens, J. G. Elliott, A. B. Stevens and W. A. Benshoff, all of Pasadena.

LIGHTING FIXTURES. The Mission Fixture Company has incorporated with a capital stock of $25,000, of which $2700 has been subscribed. The directors are C. E. Packman, Minnie G. Packman, C. R. Baxter, Jr., Josephine L. Baxter, F. R. Thomas and Claire V. Thomas, all of Los Angeles.

PINCHED HER CHEEK. Lillie C. Artrup was granted a divorce from Jesse Artrup yesterday by Judge Bordwell, on the ground of cruelty. The parties had been married several years, and despite the fact that her husband was very penurious and kept her short of money all of the time Mrs. Artrup did not complain until he added personal violence and abuse to his other offenses. One night he desired his wife and sister-in-law to go with him to the hospital to see a friend, but he objected to his wife donning any other than an old, worn-out dress. Why he had such a freaky notion his wife could not tell, and she objected. He drew her head down and pinched her cheek until the blood flower, and then asked her if she would do what he asked. And she was foolish enough to give way. After that he struck her on several occasions and scarce ever spoke to her without a string of lurid adjectives attached.

CONTRACTOR'S ESTIMATES. The Los Angeles Mechanics Club has incorporated for the purpose of making estimates for contractors and others. The capital stock is $5000, of which $25 has been subscribed. The directors are J. B. Beaudry, J. F. Tilden, H. G. Hansen, C. F. Markwith and J. Anderson, all of Los Angeles.

FRIENDS UNITE. The Los Angeles Monthly Meeting of Friends Church has incorporated without capital stock. The directors are W. E. White, W. P. Brown, C. E. Greenameyer, W. H. Douglas and R. Chantry, all of Los Angeles.

PIGGY MUSTN'T RUN. Attorney Jud Rush talked eloquently to a jury in Justice Young's court yesterday in an attempt to show that when a man sells a few odd drinks to poor thirsty souls he is not guilty of any offence against the law, and that such selling does not make him engage in a "business" as defined in the law. Somehow the jury couldn't see it that way. All day they had been listening to the testimony against C. Harding, the pool room man at Downey, who was before the court on the charge of running a blind pig as a side issue to his pool room. The jury of high class business men took just a few minutes to return a verdict of guilty, and Harding will come up for sentence next Wednesday.

GRINDSTONE THIEF. J. Schnidbrum, the grindstone thief, was fined $15 by Justice Pierce.

POLICE COURT.

HAULING IN THE GROCERS.

Oil Inspector Blackmar had thirteen grocers in the Police Court yesterday, charged with failing to label vessels that he had them fill with oil and gasoline at their several stores. Twelve of them paid fines of $5 each, but the thirteenth man is confident that he can prove an alibi, and will try it on Monday. He declares he was not in his store at the time and that somebody else must have sold the oil.

W. M. Drake, a colored barber who represented himself as a deputy marshal from Georgia, was sentenced to pay $25 fine or spend twenty-five days in jail on a drunk charge. When taken he had a colored brother in tow taking him toward the Police Station, but it was all a bluff.

John Bozeman and Frank Boyle were run down by a man who found Bozeman in one of his rooms, and later missed a pair of scissors and several rings. Yesterday Boyle was given twenty days on a drunk charge and Bozeman, upon whose person the scissors were found, will hear his fate this morning. Boyle had two watches and a ring, and as he was trying to sell one of the watches, his title doesn't look clear.

Harry Ashman was arraigned on an embezzlement charge yesterday on complaint of H. C. Carr. It is alleged that he sold a worthless pony to Carr and then volunteered to resell it. He afterwards reported that he got $50 for it, but it is since learned that he sold it for $85. He will be tried before a jury on May 5.

MINES AND MINING

MACHINERY FOR GOLD ROADS.

LOS ANGELES SUPPLYING THE VIVIAN MINES.

Labor Agitators Transfer Scene of Their Deviltry to Needles—Mines Working Full Crews and Defying the Wreckers—Ore Going Out of Bullfrog.

The German-American Mining Company of this city has let contracts for the installation of about $80,000 worth of machinery at its mines at Vivian in the Gold Roads district. The material is being shipped from this city and the entire plant is expected to be in operation within ninety days. The outfit will include a ten stamp mill, a thirty ton cyanide plant, complete hoisting plants and pumps for the different mines under its control.

A telephone line has been installed from Needles to Vivian and through the district to the properties of the German-American Gold Roads, Mohave and Mines Supply Company. The line was put in by the operators themselves for their own use.

Lovin & Withers have sold their store at Vivian to the Mines Supply Company of which Bartlett Richards is president. Mr. Richards is one of the owners of the Mohave Mining Company.

AGITATORS AT NEEDLES.

As a result of the injunction issued against them by Judge Sloane at Kingman, the labor agitators who are trying to wreck the prosperity of the Gold Roads district, have transferred the the scene of their activities to Needles, where their pickets interview persons going to the mines in the hope that they can stop independent workmen and drive them away. As the mines affected are working will full crews no attention is being paid to the agitators. Between twenty-five and thirty men are working at the German-American and about the same number at the Victor and Virgin and no more are needed at present.

BULLFROG SHIPPING ORE.

According to reports from Bullfrog by way of Goldfield, the Shoshone is shipping from one to three wagon loads of ore a day to Las Vegas and thence over the Salt Lake railroad to the Mormon City smelter. The ore is estimated to average $800 a ton, all of it coming from development, no stoping having been done. Returns from the smelter have not yet been received.

The United Bullfrog Mines Company has purchased the Comstock, Hillside, Washington and Tonopah claims near the town of Crystal Springs. An says from the property give for $1 to $24 a ton on the surface. Active development is reported to have commenced. The officers of the company are: James F. Mitchell, formerly manager of the January mine at Goldfield, president; John W. Henney, of Freeport, Ill., vice-president; Volney B. Leonard, manager of the Nevada Prospecting and Mining Company of Goldfield, secretary.

The Bullfrog Belle is another company just organized at Goldfield to enter the new district of Bullfrog. It has acquired four claims about a mile from the town of Amargosa. It is said that assays from the property show $400 a ton. The property has the advantage of being suitable for tunnel development and there is but a mile haul over a good road downhill to a mill on the Amargosa River.

Still another Goldfield company about to develop Bullfrog, that has just been organized, is the Bullfrog Gold Mountain Mining Company that has secured the Corinne and Salt Lake claims located near the Denver recently sold for $100,000.

A movement has been started to organize a stock exchange at Goldfield.

WILL START WORK.

F. C. Fenner, general manager of the Lowell California Mining Company, who has just returned from the north, states that his company will resume work at the mine in this county about May 1st. The capacity of the mill on the property will be increased from ten to twenty stamps making the output 100 tons of ore daily. The heavy rains some time since forced a suspension of work.

Mr. Fenner reports that he found the liveliest interest all over the north in the new camps of Nevada.

"On one train headed east by Sacramento I was told that there were but six passengers who were not bound for Tonopah or Goldfield" he said yesterday. "The train was well filled too. While I can not vouch for this statement it does seem if everybody was headed that way.

MINING AT NEWHALL.

Some activity is reported in placer mining near Newhall. On section ten in Agua Dulce Cañon a New York company is preparing to undertake extensive operations including the erection of a plant.

It is also said that ex-Governor Gage has some placer holdings near this point which he and his associates are about to work.

IN COUER D'ALENE.

A recent statement of the output of the Coeur d'Alene district in Idaho gives the total value of lead and silver as $11,867,272.92 for 1904. Of the lead 217,922,530 pounds were produced valued at $8,389,982.45 and 6,245,293 ounces of silver valued at $3,577,233.60. This is divided among seventeen different mines. The production of copper, from one mine, the Snowstorm, reached 2,000,000 pounds with a value of $240,000. The gold output is estimated at $50,000 making a grand total of all metals of $12,257,273.92.

During the same year the entire State of Idaho produced $23,056,026.37; Black Hills, $7,169,400; Leadville, $11,708,812; Park City, Utah, $6,548,130.01; San Juan district of Colorado, $7,652,690; Alaska, $4,878,000.

A number of Los Angeleños have lately become interested in this district and have organized a local company to operate there.

YOUTH GETS LIFE TERM.

BAKERSFIELD JUDGE PASSES THE SENTENCE.

P. Walker, Aged Seventeen, Confesses Participation in the Murder of William Nicols, an Old Man Who Was Slain and Robbed at Vaughn Last October.

[BY THE ASSOCIATED PRESS—A. M.]

BAKERSFIELD, April 21.—P. Walker, 17 years of age, was sentenced to life imprisonment last evening by Judge Bennett for implication in the murder of William Nicols, an old man who was killed and robbed at Vaughan last October.

Walker, Patton Palmer, Anastasia Suniga and Antonio Sundangarin were arrested last fall on a charge of having committed the murder. All pleaded not guilty at a preliminary hearing. Walker was arraigned before Judge Bennett yesterday and pleaded guilty.

The man took the stand and after telling of his part in the murder was sentenced to life imprisonment.

CONFESSES FORGERY.

Claude Webb, the fifteen-year-old boy who was arrested here a few days ago on a charge of forgery, had his preliminary examination before Justice Millard this morning. He confessed the crime on the witness stand and was held to answer in the Superior Court.

ELKS TO BUILD.

The Elks' Hall Association has decided by a unanimous vote to erect a theater, with lodgerooms and hall, on the association's lot on Chester avenue. Roughly estimated, the cost of the structure will be $50,000, and it is the intention to commence building within thirty days.

BEAUTIFUL STORE.

Mackie-Fredericks Company Puts on Fine Toggery for the Easter Holidays.

The fine Easter display and artistic decorations at the store of the Mackie-Fredericks Company, No. 544 South Broadway, attracted much attention yesterday, and their establishment was thronged all the day by their friends and patrons.

An endless variety of the most beautiful and expensive styles of furniture was so arranged as to lend itself best to the scheme of decoration. Upon entering from Broadway, one only seems to see an intermingling of white and purple as pillars and balcony are gorgeous in intertwinings of the two colors.

The face of the balcony is neatly covered with pepper boughs and on top the rail is a row of vases filled with calla lilies. The floor is a mass of beautiful palms and touches of the prevailing colors, making the whole a scene of taste and elegance, showing off the fine stock to much advantage. On top of the facade an electric sign glows in white and purple.

It requires heroic treatment to decorate a furniture store so that the decorations will stand out in proper contrast, but the Mackie-Fredericks Company accomplished it.

Salvationist Immigrants.

The boast of the Salvationists is that they do not dump their immigrants at one seaport city, as this government sends the bulk of its immigration to New York, but small groups are sent where there is need and opportunity for them. Thus the newcomer is saved from the greatest perils that beset him in his strange life, and at once enabled to work out his own destiny from the beginning. True, there is more than a trace of paternalism in all this. The Salvation Army can do, on a limited scale, with those who are in a sense its dependents, what the government cannot do on an almost unlimited scale, with immigrants whom it regards, theoretically, at least, as the equal of the descendants of the Mayflower voyagers. —[Philadelphia Press.

COOKING WITH GAS.

There is no other such city with gas at 90 cents a 1000; perhaps there's no other such city anyhow.

5%
Interest Paid
Paid in Capital and Reserve Fund $1,350,000
Investment in the stock of this Association is removed from any speculative feature. Your 5 per cent. interest is payable each six months—no fluctuation—a net income. After one year your money is on 30 days' call. At any time banks will loan money on this stock.
State Mutual Building & Loan Association
107 So. Broadway
Member of California League of Mutual Building and Loan Associations

Correct Clothes for Men
Waistcoats
A reputation of 30 years behind those labelled
Alfred Benjamin & Co. MAKERS ✱ NEW YORK
The makers' guarantee, and ours, with every garment. We are exclusive agents here.

James Smith & Co.

"CORRECT HATS FOR ALL MEN."
Best Hats
AT SIEGEL'S
Today is your last chance to buy a new hat for Easter.
Step in and let us fit you up with the most becoming style. Depend on us for best values always.
Siegel's famous $3.00 hats in all the new shapes, both soft and stiff.
Matchless values in $2.00 hats that are sold in ordinary stores for $2.50.
Stetson's fine derbies for men who always demand "Stetson" goods.

Easter Neckwear
Today we are making a great display of fine neckwear at 50c; swell four-in-hands in all the new Spring colors and an endless variety of patterns.
SIEGEL BROS.
HATTERS AND HABERDASHERS
103 South Spring Street,
HOTEL NADEAU BUILDING.

CASTORIA
for Infants and Children.
The Kind You Have Always Bought has borne the signature of Chas. H. Fletcher, and has been made under his personal supervision for over 30 years. Allow no one to deceive you in this. Counterfeits, Imitations and "Just-as-good" are but Experiments, and endanger the health of Children—Experience against Experiment.
The Kind You Have Always Bought
Bears the Signature of
Chas. H. Fletcher

Come Early For Easter Novelties
We will make special low prices on all Easter Novelties to close them out. All New Goods.

Christopher
241 S. SPRING ST. 241 S.

ACQUAINT YOURSELF WITH
"Logan The Ha

A "Tip" To The Wise

TURDAY, APRIL 22, 1905.

Clothes for Men

Smith & Co

HATS FOR ALL MEN."

Hats
L'S
chance to
aster.
fit you up
ning style.
est values

hats in
both soft

$2.00 hats that are sold at
$2.50.
s for men who always do
is.

Neckwear
ng a great display of Easter
ell four-in-hands in all the
nd an endless variety of pa

L BROS.
ND HABERDASHERS,
Spring Street,
ADEAU BUILDING.

TORIA

and Children.
rs Bought has borne the sig
r, and has been made under
over 30 years. Allow no
Counterfeits, Imitations a
Experiments, and endanger
rience against Experiment
Have Always Bough
he Signature of
Fletcher

me Early
or Easter
Novelties

ill make
low prices
n all—
Novelties
se them
l New Goods.

topher's
341 S. BROA

S: LF WITH
an The Hat
325 S

SPORTING PAGE.

POOLROOMS THE VICTORS.

Jockey Club and Bookmakers Lose in New York.

Law of California Returns Three-year-old Bet.

Ketchell Beats "Kid" Taylor. Los Angeles Wins.

[BY DIRECT WIRE TO THE TIMES.]

NEW YORK, April 21.—[Exclusive Dispatch.] After fighting in courts for years the combination formed by the Jockey Club and the track bookmakers has succumbed to the poolroom element today. The latter have waged relentless war for vengeance, and according to the Supreme Court decision, every one of the poolrooms have been closed to the end of the rope, and bettors may now recover money bet on races.

John F. Delacy today won the first decisive victory in the three-year fight against the racetrack magnates who talked about the passage of the Percy Green law, which declares it a misdemeanor to make a bet in a poolroom. The latter suffered in great damage to their business. His victory came when the California bookmaker Tommy Ryan gave up the fight and paid $10,000 to Harry Mendosa, who bet on the winning horse at Sheepshead Bay on June 22. Delacy sent men to the track for the express purpose of betting on the outcome of the fight by the betting men will encourage all classes of gamblers, and many other actions where lost money will probably be taken.

KNOCKS OUT "KID" TAYLOR.

ATTELL FIGHTS IN HOTEL.

[BY THE ASSOCIATED PRESS—A.M.]

NEW YORK, April 21.—Monte Attell of San Francisco has knocked out Kid Taylor of Chicago after seven rounds fought in a ring pitched in the office of a quiet uptown hotel this morning. The prize was a purse of $1000, witnessed by forty-eight spectators. The battle was one of the most brutal seen in New York since the boxing bill was repealed.

Among the spectators were lawyers, bankers, theatrical managers and a number of young athletes from the local college clubs in town. The majority of the spectators came away from the fact that regular guests of the hotel knew nothing of the fight.

The fight was pretty much in favor of the Chicago boy from the middle of the second round, when Taylor was driven to the ropes under a rain of blows on the body. Attell forced matters in the third and fourth. Toward the end of the latter round Taylor began to weaken, and brought the blood from his opponent's nose with a right hook to the face.

Taylor began soon on the defensive, and by the end of the seventh he was nearly all out. He managed to stand up through the eighth without delivering scarcely a blow, just before the call of time, when he gave in a fierce left hook on the jaw. Taylor doubled up and fell to the floor. At the call of time for the ninth round, he could not get up, being unconscious, so the referee gave the decision.

"KID" WAS BAD.

TOOK FOOLS GAMBLERS.

[BY DIRECT WIRE TO THE TIMES.]

CHICAGO, April 21.—Three knock-outs and one third round in the various events at the ring. Thousands of dollars changed hands, Dan Collins to win the price being hammered from 2 to 1 to 9 to 10. The fight did not make a miserable showing, but finished a bad seventh. The crack sprinter from the start, had no difficulty in annexing the feature event of the day, a mile and a sixteenth, for which he was the favorite. The weather was fine, but the track muddy. Summary:

First race: I'm Joe, 118 (Clark,) 5 to 1, first; Bottom Girl, 104 (Fountain,) 3 to 1, second; Legal Form, 112 (Kelly,) 3 to 1, third; time 0:49. Capt. Burnett, Lucy Rose, Tony Girl, Lary King, Ben Snapps, Bill Perry and Bonnie Lad ran.

Second race: Heredity, 116 (C. Miller,) 3 to 1, first; Dr. Sherman, 116 (Chandler,) 3 to 1, second; Dorice, 111 (Sullivan,) 3 to 1, third; time 1:16½. Suburbanite, Gympian, Doublet, Dan Collier, Eldred and Modder also ran.

Third race: Gloomy Gus, 109 (McClees,) 7 to 10, first; Calculate, 102 (Fountain,) 4 to 1, second; Jerusha, 101 (Chandler,) 10 to 1, third; time 1:45⅘. Royal Red, Baker, Homebred, Golden Gate, Nabonassa, Rand and Gallop also ran.

Fourth race: Crusados, 112 (Kelly,) 4 to 5, first; Sam, 103 (Clark,) 15 to 1, second; Arrow, 109 (Graham,) 10 to 1, third; time 1:15. High Chancellor, Col. Payette and Americano also ran.

Fifth race: Allopath, 105 (Graham,) 6 to 5, won; J. V. Kirkby, 107 (Fountain,) 7 to 1, second; Henry C. Hunt, 107 (Shoemaker,) 5 to 1, third; time 1:42⅘. Miss May Bowdish, Prentiss, Miss May Bowdish, Orisma, Florista, St. Ricca and Pepper also ran.

Sixth race: Eighth: Ledus, 102 (Graham,) 6 to 5, won; Marello, 107 (Clark,) 7 to 1, second; May Hollander, 107 (W. Kelly,) 12 to 1, third; time 1:28. Hermencia, Manila, Colonel Bradley Jr., Resin, Harry Thayer, The Stewardess and I. O. U. also ran.

BAKERSFIELD RACING.

SATURDAY SPORT.

[BY DIRECT WIRE TO THE TIMES.]

BAKERSFIELD, April 21.—[Exclusive Dispatch.] The Bakersfield Jockey Club will give a racing matinee next Saturday in this city. There will be at least ten races, including pony running and hurdle events. This is the fourth time this year that has been given at the park, the driving club for local horses has a great interest is displayed by the public.

JEFFRIES-WILLIAMS FIGHT.

JEFF HAS ASPIRATIONS.

[BY DIRECT WIRE TO THE TIMES.]

BAKERSFIELD, April 21.—[Exclusive Dispatch.] Charles Thurston of Bakersfield and "Kid" Williams of Los Angeles made his home in this city for the past six months are faithfully training for their fight next Tuesday, April 25. The "Dutch" is doing his work at the Half-Way House, and Williams, who is now in Los Angeles, is putting in considerable time running on the roads and playing handball, finishing the day with a few rounds with the gloves. Williams is attracting considerable attention, as both men have been seen in action and it has been the desire of the local sporting public to see Thurston and Williams matched.

Williams, if successful in his coming encounter with Thurston, would like to meet any welterweight in the world.

The Kern County Athletic Association has heard from "Honey" Melody who is seeking a match in this city and Matchmaker W. T. Burke says he will match the winner of next Tuesday night's fight against Melody, the battle to take place during the afternoon of July 4 at the new Recreation Baseball Park.

SOAKED SPECTATORS.

ALMOST A RIOT AT GOTHAM.

[BY THE ASSOCIATED PRESS—P.M.]

NEW YORK, April 21.—A terrific thunder and rain storm broke over the American League Park in Washington Heights this afternoon and spoiled what promised to be an interesting baseball game, the initial one of the season between the Washington and New York teams. Nearly twenty thousand people attended. When the storm broke, before the third inning, the spectators wildly demanded that the game be called, and riot seemed imminent. The police were then instructed to announce that there would be no admission charges for the game next Monday between the same clubs.

The game was not called until after the opening of the final half of the fourth inning. The crowd showed its displeasure by cheering the visiting Washingtons when they knocked out three runs off Casebro's pitching in their half of the fourth inning, making the score 3 to 1 in favor of Washington, which, under the rules, does not count in the champion ship series.

LOS ANGELES WINS.

M'LEAN PUTS OUT THREE.

[BY THE ASSOCIATED PRESS—P.M.]

PORTLAND (Or.) April 21.—After pounding away at Garvin for ten innings, Los Angeles finally secured the three runs necessary to win from Portland today. Gray, who was unsteady during the first of the game, steadied down, and, aided by good fielding, Portland was unable to increase the two runs made in the first inning. The fielding of both teams was of a high order, and is responsible for the low scores. McLean's three put-outs at the home plate were the feature. Attendance, 4000. Score:

Portland, 2; hits, 9; errors, 4.
Los Angeles, 3; hits, 14; errors, 3.
Batteries—Garvin and McLean; Gray and Eager.
Umpire—Klopf.

EVERYTHING HELPED.

SEATTLE SECURES A GAME.

[BY THE ASSOCIATED PRESS—P.M.]

TACOMA (Wash.) April 21.—Miller's home run, two singles, an error and a dispute with the umpire gave Seattle four runs in the first inning. After that Fitzgerald pitched a good game, Shields was effective until the eighth, when three hits with two errors gave the home team three runs. Eagan made another home run today. Both sides fielded in fast style. Score:

Tacoma, 4; hits, 10; errors, 1.
Seattle, 6; hits, 9; errors, 3.
Batteries—Fitzgerald and Graham; Shields and Dashwood.
Umpire—Davis.

SHUT OUT SAN FRANCISCO.

OAKLAND GETS ONE RUN.

[BY THE ASSOCIATED PRESS—P.M.]

SAN FRANCISCO, April 21.—The home team was shut out by Oakland today, which scored one run in the tenth inning. Kruger, the first man up in the tenth, made first on a hit, stole second, beat out a thrown ball to third, and came home on a hit by Kelley. It is a coincidence that, during the last three games, Kelley has made hits that have concluded and won the matches for his team. Score:

SAN FRANCISCO.

	A.B.	R.	B.H.	S.B.	P.O.	A.	E.
Walden, cf	3	0	0	0	1	0	0
Spencer, 2b	3	0	0	0	2	2	1
Walters, rf	3	0	0	0	2	0	0
Hildebrand, lf	3	0	0	0	4	0	0
Irwin, 3b	4	0	1	0	1	0	0
Murphy, 1b	3	0	1	0	10	0	0
Gochenauer, ss	4	0	0	0	4	2	0
Wilson, c	3	0	0	0	4	2	0
Henley, p	3	0	0	0	1	1	0
Totals	29	0	2	0	29	7	1

OAKLAND.

	A.B.	R.	B.H.	S.B.	P.O.	A.	E.
Van Haltren, cf	4	0	0	0	0	0	0
Francks, ss	4	0	0	0	1	4	1
Kruger, rf	4	1	2	1	1	0	0
Dunleavy, lf	4	0	0	1	2	0	0
Streib, 1b	4	0	0	0	15	0	0
Kelley, 2b	3	0	1	1	2	2	0
Devereaux, 3b	4	0	0	0	1	2	0
McMurry, c	3	0	1	0	6	1	0
Graham, p	3	0	0	0	1	4	0
Totals	34	1	4	4	30	13	2

SCORE BY INNINGS.

Oakland	0	0	0	0	0	0	0	0	0	1—1
Base hits	1	0	1	0	0	0	0	0	0	0—2
San Francisco	0	0	0	0	0	0	0	0	0	0—0
Base hits	0	1	0	0	0	0	0	0	0	1—2

SUMMARY.

Two-base hit—Irwin.
Sacrifice hits—Murphy, Hildebrand.
First base on errors—San Francisco, 2; Oakland, 1.
First base on called balls—Off Graham, 3.
Left on bases—San Francisco, 4; Oakland, 4.
Struck out—By Henley, 4; by Graham, 2.
Double plays—Kruger to McMurry, McMurry to Kelley.
Time of game—1h. 35m.
Umpire—Perrine.

PACIFIC COAST LEAGUE.

	Played.	Won.	Lost.	Per ct.
Oakland	21	14	7	.667
Tacoma	20	11	9	.550
San Francisco	21	11	10	.524
Los Angeles	18	9	9	.500
Portland	20	8	12	.400
Seattle	20	7	13	.350

LEAGUE CLUBS' STANDING.

PERCENTAGES TO DATE.

[BY DIRECT WIRE TO THE TIMES.]

CHICAGO, April 21.—[Exclusive Dispatch.] Standing of major league clubs:

National League—		American League—	
Pittsburgh	.800	Philadelphia	1.000
Philadelphia	.800	Chicago	.800
New York	.750	New York	.650
Chicago	.500	Washington	.500
Boston	.400	Detroit	.500
St. Louis	.400	Cleveland	.400
Cincinnati	.333	St. Louis	.400
Brooklyn	.142	Boston	.000

NATIONAL LEAGUE GAMES.

OPENING AT PHILADELPHIA.

[BY THE ASSOCIATED PRESS—P.M.]

PHILADELPHIA, April 21.—The opening game of the National League season here today was prevented by rain. Up to within 15 minutes of the time for play, the weather was good, but about 3:15 o'clock a heavy wind and rain storm came up and contiued for a space of about twenty minutes. The field was thoroughly soaked by the heavy downpour, but as there were 17,600 spectators present, both Manager McGraw and Manager McGuffy of Philadelphia decided to attempt a game. The infield was mopped, and sawdust was placed around the bases. The sun shone for a few minutes, but rain again fell almost as soon as the game was started. Before the game, two teams marched across the field, headed by a band, and raised the American flag. The first ball was thrown by Mayor Weaver. President Pulliam of the National League was present.

New York scored four runs in their half of the first inning, and the locals had two to their credit when rain stopped play. At the end of a half hour the rain had again ceased, but the ground was unfit to play upon, and the game was called.

CINCINNATI-CHICAGO.

[BY THE ASSOCIATED PRESS—P.M.]

CHICAGO, April 21.—Two costly errors and Lundgren's wildness presented the visitors with all their runs and the game today. Chech pitched in good form for Cincinnati, Maloney being in the only local player to solve his delivery. Attendance 2,000. The Score:

Chicago, 2; hits, 6; errors, 2.
Cincinnati, 5; hits, 8; errors, 2.
Batteries—Lundgren and Kling; Chech and Phelps. Umpire, O'Day.

CALLED GAMES.

[BY THE ASSOCIATED PRESS—A.M.]

PITTSBURGH, April 21.—The Pittsburgh-St. Louis National game was called in the third inning today on account of rain. The score was: Pittsburgh 6; St. Louis 0.

NEW YORK, April 21.—The Boston-Brooklyn game was called in the third inning on account of rain.

AMERICAN LEAGUE GAMES.

BOSTON LOSES AT HOME.

[BY THE ASSOCIATED PRESS—P.M.]

BOSTON, April 21.—In the presence of 18,000 people, Boston today lost the opening game in this city. Up to the eighth inning Gibson was invincible, holding Philadelphia to a lone hit and striking out eleven men. Attendance, 18,300. Score:

	R.	H.	E.
Philadelphia	5	8	2
Boston	4	6	1

Batteries—Coakley, Waddell, Powers and Schreck; Gibson, Farrell and McGovern.

CALLED AND POSTPONED.

[BY THE ASSOCIATED PRESS—A.M.]

NEW YORK, April 21.—The Washington-New York game was called at the end of the fourth inning on account of rain.

ST. LOUIS, April 21.—St. Louis-Cleveland game postponed; wet grounds.

DETROIT, April 21.—Detroit-Chicago game postponed; rain.

HIGH SCHOOL ATHLETICS.

COUNTY LEAGUE FIELD MEET ON HARVARD FIELD.

Great Interest Taken in Contests Set for Today—Over One Hundred Entries Made for Different Events. Seven Schools Will be Represented by Best Athletes.

The high school athletes throughout the country are looking forward with a great deal of interest to the field meet to be held at the Harvard campus in the western part of the city this afternoon, it being the third annual field day of the Los Angeles County Athletic league. It is expected that there will be several hundred participants, as the league consists of the Polytechnic High School and the Harvard school of this city; the Whittier High School, Compton High School, Throop Institute, Long Beach High School and the Pasadena High School.

There will be medals given in each event, a pennant to the winning school and a pennant to the winning relay team, and these prizes will certainly prove of sufficient value and honor to spur on the young athletes to their best endeavors. The officials that have been selected to manage the events are as follows: Price, starter; Cromwell, referee; Boren and Morgan, clerks of course; Holmes, Ellis, Parsons and Murietta, judges of finish; Dane, Reinhardt and Wilhoit, judges of weights; Hagerman, Broderson and Wilhoit, judges of jumps; Holmes, Winans, Ellis and Dyar, timers; Gowan, announcer. There are plenty of judges for each event and the names are a guarantee that there will be no favoritism shown to any one school.

The list of events and entries are as follows:

RUNNING EVENTS.

Hundred yard dash—A. Coover, Polytechnic; Wacie, Walttier; Kellogg, Harvard; Hawthorn, Compton; Healy, Throop; Coldwell, Pasadena.

Hurdles, 220 yards—Cline, Harvard; Hawthorn, Compton; Frampton, Throop; C. Owens, Pasadena.

Dash, 220 yards—A. Coover, Polytechnic; Wacie, Whittier; Stanton, Harvard; Hawthorn, Compton; Healy, Throop; Coldwell, Pasadena.

Half-mile Run—B. Lee, Zuill and Levy, Harvard; Cunningham and Tweedy, Compton; Phelps, Frampton, Behr and Stoney, Throop; J. Newland and W. Hall, Long Beach; Flanders, Pasadena.

Quarter-mile Run—Penland and Crook, Whittier; Stanton, Kellogg and Ross, Harvard; Cunningham and Abbott, Compton; Smith, Frampton and Stoney, Throop; J. Newland, Long Beach; Wheeler, Pasadena.

Mile Run—K. Lee and Cross, Harvard; Cunningham and Tweedy, Compton; Phelps and Behr, Throop; Smart, Long Beach; C. Rice, Pasadena.

Mile Relay—Stanton, Adams, Kellogg, and Lee, Harvard; Smith Twycross, Frampton, Archibald and Stoney, Throop; Gibbs, Lacey, Wheeler and Flanders, Pasadena.

FIELD EVENTS.

Pole Vault—Lewis and Abbott, Compton; Archibald and Crowley, Throop; Carns, Owens, Lacey and Hayes, Pasadena.

Broad Jump — Adams, Harvard; Lewis, Abott and Hathorn, Compton; Healy, Frink, Crowley and Lisk, Throop; Richards, Long Beach; Owens, Gibbs, Hayes and Hotaling, Pasadena.

Hammer Throw—Graves, Harvard; Gemmil, Steele, and Walton, Compton; Healy, Throop; Hall, Long Beach; Owens, Pasadena.

High Jump—Murry, Harvard; Abbott and Lewis, Compton; Smith, Frink and Crowley, Throop; Hall, Long Beach; Hotaling, Pasadena.

Shot Put—Butler, Harvard; Gommil, Steele, Compton; Crowley, Lisk and Kelley, Throop; Hall, Long Beach; Hayes, Pasadena.

MINOR BALL.

OCCIDENTAL BEATEN.

In a fast game, yesterday, on the Occidental grounds, the Los Angeles High School team defeated the Occidental nine by a score of 12 to 5. Although the weather was threatening, a large crowd of rooters was present and heartily applauded the plays.

Merrill went in to pitch for Occidental but High School soon straightened him out and after they had hit him for eleven swats he was sent to right field and his place taken by McKnight, four hits being made off him. Of the total of fifteen, three were triples and four were doubles. Thompson for High School was hit but six times and if he had had better support Occidental would not have made so many runs.

One big feature of the game was the fine playing of Ely, the one-armed left fielder of the High School team. He caught seven flies, some of them difficult ones and in addition hit safely three times, which is a record that few players with two hands can equal.

The line-up was as follows:

High School.		Occidental.
Thompson	pitcher	Merrill-McKnight
Snodgrass	catcher	Spaulding
M. Mitchell	first base	Bacon
Bradley	second base	Beal
Childs	third base	Roth
S. Mitchell	short stop	Thacher
Ely	left field	Birl
Lawler	center field	Clever
Terrill		
Andrews	right field	McKnight Merrill

MINOR BALL.

The Sentous-street school nine defeated the Pico Heights nine at baseball yesterday at Jasmine and Sixteenth street by a score of 21 to 19.

The Jefferson-street nine defeated the Vermont-avenue nine at baseball on the University of Southern California grounds yesterday by a score of 10 to 8.

Coach Merrill will take his Occidental college aggregation to Compton this afternoon to meet the strong High School team of that town. While Compton has played St. Vincent's a 6 to 5 game, the teams look as if they are very evenly matched. Coach Decker has been putting his High School players through hard work for today's game.

ALL IS READY FOR BIG SHOOT.

MANY VISITING SCATTERGUN KNIGHTS IN TOWN.

Los Angeles Gun Club Inquires Into Standing of J. Ed Vaughan, the Crack Shot—"Pumpgun" McDonald and Squad Stranded Out in the Brush—The Arrangements.

Finishing touches were put on the Sherman grounds by members of the Los Angeles Gun Club yesterday, and everything is now in readiness for the bluerock bombardment which is scheduled to begin at 9 o'clock this morning.

It is thought by the tournament committee that nothing short of rain can militate against a record turnout of trigger knights. A heavy influx of visiting shooters came in yesterday, and several more who were belated are looked for on morning trains. San Francisco, as expected, is to be represented by a full squad; "Pumpgun" McDonald and his braves are believed to be stranded somewhere in the vicinity of Colton, but doubtless will turn up all right in time for the big celebration.

"Pop" Carr and his cloud puncher, hailing from the North in general, put in an appearance yesterday, prepared to shoot out the full programme. W. H. Varian of Pacific Grove, familiarly known to the fraternity as "Father Redshirt" from the gory hue of his trap jacket, and his clerical appearance, is also "on deck" with his Marlin trombone, and several hundred rounds of ammunition.

Emil Holling of Milpitas is another who blew in on the east wind of yesterday—a first-class shot who has been doing splendid work in the North, averaging well over ninety per cent.

A special meeting was held by the Los Angeles Gun Club Thursday evening to talk over arrangements for the shoot, and inquire into the standing of J. Ed Vaughan, the crack shot, who was recently placed under a cloud on charge of selling quail in Santa Ana. Steps were taken to give Mr. Vaughan a chance to put himself right so that he can participate in the two days' tournament which opens this morning. The club is particularly desirous of doing Mr. Vaughan full justice in the matter, as he claims to have pleaded guilty to the charge in order to shield a friend, who, it is thought, will be glad of an opportunity to set such a benefactor right with the sportsman-public.

Both sets of traps have been overhauled, and the tournament will be shot off on the Leggett and Experts in rotation, that system having been found successful in previous events.

All the manufacturers' agents on the grounds have arranged for tents and the field will probably look like Ringling's circus in consequence. Lunch will be served as usual, and ammunition will be obtainable at the clubhouse.

BEACH BASEBALL.

S. V. C.-L. A. P. GAME.

Coach Haggerty and twenty of the St. Vincent's College ballplayers will visit Santa Monica today for an outing, playing a match game with the Los Angeles-Pacific Railroad Company's team which is said to be quite a fast aggregation made up of employés of that corporation.

After the game, which is to be played at Southern Pacific Park in Santa Monica beginning at 2:30, the boys will leave for Playa Del Rey, taking dinner there and returning to the college in the evening.

BASKETBALL.

U.S.C.-SHERMAN.

The University of Southern California basketball girls will engage in what promises to be the first hard game of the season, when they play the Indian maids this afternoon on the Methodist courts. The young ladies have practiced faithfully for the contest, and are expected to give a good account of themselves. The Indian girls have improved since their game with the High School, and some lively scrimmages will undoubtedly result. Game will be called at 2 o'clock.

At Cumberland Park.

NASHVILLE (Tenn.) April 21.—Five and a half furlongs: Varieties won, Easter Joy second, Wexford third; time 1:11⅘.

Steeplechase, short course: Mr. Rose won, Bank Holiday second, Beana third; time 3.11⅘.

One mile: Hortensia won, Ojibawa second, Orient third; time 1:47⅘.

Six and a half furlongs: Kleata won, Bell Dodson second, Ogontz third; time 1:25⅘.

Four and a half furlongs: Romola won, Thistle second, Polly Prime third; time 1:24.

Six and a half furlongs: Redman won, John Doyle second, Glendon third; time 1:24.

At St. Louis Fairgrounds.

ST. LOUIS, April 21.—Four furlongs: Startling won, Sarsaparilla second, Cafrie Frances third; time 0:49 3-5.

Six furlongs: Bonebrake won, Sorreltop second, Hadrian third; time 1:17.

Seven furlongs: Bronze Wing won, Censor second, Bandillo third; time 1:31 3-5.

Six furlongs: Dishabille won, Pinkerton second, Mayor Johnson third; time 1:14.

One mile: Broomhandle won, Cañon second, Miss Mae Day third; time 1:42 3-5.

Mile and a sixteenth: Tristan Shandy won, Behoove second, Totness third; time 1:51 3-5.

DREXEL'S STEAM YACHT.

CANEA (Island of Crete) April 21.—Anthony Drexel's steam yacht Margarity (New York Yacht Club) has arrived here with Prince Francis and Count Mensdorff on board.

LOST NG HENG COMES HOME.

Joy Will Thrill Poor Old Sing Lue Today.

Chinatown's King Uses the Telephone Effectively.

Wing Sing Brings About a Happy Restoration.

There will be hands to set the windmill going, hands to open the watertrenches, this afternoon in the withering garden of old Sing Lue, divorced wife of Ming John, the huckstergambler, in the outskirts of Santa Ana. For Ng Heng who was lost has been found. Fears of his murder by highbinders have been set at rest

NG SHU HENG.

Poor Sing Lue will have her boy in sight—aye, and in arms—before dusk falls.

Yesterday' report in The Times of the pitiful plight of Ng Shu Heng's mother—72 years old and bent double with a lifetime of burdens and abuse—brought to The Times' office last evening Ching Wing, whose store at No. 326 Marchessault street is a niche-like throne from which he rules all Chinatown; for in Chinatown Ching Wing is supreme. With him he brought the original of the portraiture which here appears, and what he said was like this:

"Have bring Ng Heng. You savvy? Ng Heng. He come my store 'long—oh, lemme see!—thlee, four, fi' weeks by; stay one, two day. Leave him coat an' fifty dollah in my store. Go 'way. Not see Ng Heng any more long time. Wonder why. I afraid Sing Lue—allesamee Ming John's wife one time, allesamee Ng Heng's moth'r, you savvy?—she get kill. Oh, awfu' bad 'bout poor Sing Lue, so ol', so ol'; alle bent down like this, yeh! cry alle time. She go all broke, I guess, alle time for want of her boy, Ng Heng."

"And how did you find him at last, Ching Wing?"

"Oh, tel'flone. Yeh. Bymeby Ng Heng no come back, I look in pockets his coat. Fin lett'h—you savvy? Lett'h from Sa'-Fra'cisco. Lett'h say at store Mou Tang, in Sa'-Fra'cisco, come friend Ng Heng from China, got picture Ng Heng's wife, Ng Heng's boy, in China. Lett'h say no good try find friend if Ng Heng not come quick. Soon I read lett'h I know where Ng Heng gone.

"I write lett'h Mou Tang Comp'nee, Wosh'n'ton street, Sa'-Fra'-cisco, ask is Ng Heng there. Bymeby no get any answer. Then talk tel'flone. Mou Tang Comp'nee say yes, Ng Heng there. I say tell Ng Heng come home quick, Sing Lue cry alle time, alle time. He tell Ng Heng then: Ng Heng say he come back two, thlee day. Bymeby Ng Heng no come 'tall. Very foolish, that. Yeh.

"'Last Ng Heng he come. This Ng Heng now—you savvy? He go home poor ol' mother t'morrow. I fixim up. Ng Heng make win'mill go, make water run down gutters; make Sing Lue all happy 'gen. Poor ol' person, long time now she cry for Ng Heng."

"What made Ng Heng stay away so long, Ching Wing, when he had promised his mother to come back in two days? Isn't Ng Heng a good son?"

"Oh, yeh, yeh, Ng Heng all right; heap good boy, Ng Heng. But very foolish. He go alle way Sa'-Fra'cisco to S'attle, because he get lett'h from Quong Duck. I donno 'bout what. Very foolish, leave poor Sing Lue all 'lone. She soon be happy now."

Ching Wing made good his pretensions of genuine interest in the plight of old Sing Lue by calling up Sheriff Lacy at Santa Ana yesterday afternoon and informing him of Ng Heng's return and intention to go to his mother before Saturday night.

The Sheriff at once drove out to the little truck farm in the outskirts of the town and gave Sing Lue the news. "She pretty nearly went crazy with joy," reported the Sheriff when he got back.

DYES FOR YOUR EGGS.

"The Times" Will Furnish Them With Its Issue of Easter Sunday, April 23.

On the outside page of the "Family Section" ("Buster Brown") of The Times for Easter Sunday, April 23, will be printed ten colored designs, which by a simple process may be transferred to the eggs by the children. They are very pretty effects in bright colors, and the process of transferring them will afford amusement to the young as well as the grown folks.

SUNDAY REAL ESTATE "LINERS."

10 O'clock Saturday Nights.

The volume of "Liners" in the Sunday Times has become so great that it is found necessary to ask patrons to get their Sunday advertisements in earlier; especially Sunday real estate announcements, which in order to be printed must be in the office not later than 10 o'clock Saturday nights. The printing of all real estate matter, including advertisements, in a part by itself on Sundays involves somewhat slower press work, making it essential in order to get the paper out on time to stop receiving real estate ads. at 10 o'clock Saturday nights.

Dealers will confer a favor on The Times office if they will turn in Sunday copy on Fridays, when possible; or at least a part of it, and the balance early on Saturdays.

Sunday "Want" ads. will still be received by 'phone and over the counter until 11 p.m. Saturday nights.

DYES FOR YOUR EGGS.

"The Times" Will Furnish Them With Its Issue of Easter Sunday, April 23.

On the outside page of the "Family Section" ("Buster Brown") of The Times for Easter Sunday, April 23, will be printed ten colored designs, which by a simple process may be transferred to the eggs by the children. They are very pretty effects in bright colors, and the process of transferring them will afford amusement to the young as well as the grown folks.

CONSTIPATION

is the starting point of disease. It can be easily removed by taking, on arising, half a glass of the Natural Laxative Water,

Hunyadi János

Waiting for You

There is something of great interest besides

The Easter Decorations

If you will be on hand after 7 o'clock this evening. While witnessing the brilliant decorations and electrical effects, you will have the privilege of looking over the six floors for a splendid piece of furniture valued at $25 that will be given absolutely free to the first person who finds it.

This article is in plain view, marked with a regular sales tag and bears the number

41144

Find it and it is yours. All we expect of you in return is to admit that we always give the best and the most for the least money. It is our generous way.

543-545-547-90 BROADWAY

Mackie-Fredericks Co.
Los Angeles, Cal.

Seeing Is Believing!
....GO OUT TODAY....
THE McCARTHY CO.
Main St., Moneta Ave.
and Figueroa St. Tract
On the New Railway Extension
THE McCARTHY COMPANY
Branch Office, Fifty-third and Main Sts.
Until the new car line is running take Maple Ave. car to Fifty-third Street. One short block to Main Street.
Main Office in Our Own Building 203 North Broadway

The Way to Go East

You might just as well join a personally conducted Judson Tourist Car Party when you go East, and travel with more select company than you usually find on the average train. It does not cost any more and our special attractions count for a great deal. Kindly call or drop me a postal for information.

H. C. WARDEN, Agent Judson Co., 109 Stimson Block, Los Angeles.

PLATES, CROWNS, BRIDGEWORK, $4.00
All work done painlessly by our new method
FREE CLEANING EXTRACTING FREE
Painless Extraction 25c
when other work is ordered. All work guaranteed

St. Louis Dental Rooms 432½ SOUTH BROADWAY
ROOMS 2 AND 4. Open Evenings and Sundays.

POULTRY SUPPLIES
AGENTS for JUBILEE INCUBATORS. Catalogue mailed FREE.
GERMAIN SEED CO., 326-330 S. Main St., Los Angeles.
The Largest Seed and Poultry Supply House in the West.

TRUSSES AND ELASTIC HOSIERY MADE TO FIT
W. W. Sweeney
212-214 So. Hill. Removed from 421 S. B'way.

Garland Gas Stoves H. GUYOT 538 S. Spring

Wear Imperial $3.00 Hats
LOWMAN'S CO 131 SO. SPRING ST.

THE TIMES-MIRROR COMPANY.
H. G. OTIS....President and General Manager.
HARRY CHANDLER.....Vice-President and Assistant General Manager.
MARIAN OTIS-CHANDLER....Secretary. ALBERT McFARLAND....Treasurer.
PUBLISHERS OF

The Los Angeles Times

Daily, Weekly, Sunday and Weekly Magazine. Vol. 47, No. 140. EVERY MORNING IN THE YEAR. Founded Dec. 4, 1881. Twenty-fourth Year.

NEWS SERVICE:—Full reports of the Associated Press, covering the globe; from 3500 to 10,000 words transmitted daily over more than 20,000 miles of leased wire.
TERMS:—Daily and Sunday, including Magazine Section, 75 cents a month, or $9.00 a year; Daily, without Sunday, $7.50 a year; Sunday, $2.50; Magazine only, $2.50; Weekly, $1.50.
TELEPHONES:—Counting-room, Subscription Department, Editorial Rooms, City Editor and Local News Room, Sunset Press 1; Home, ask for THE TIMES.
AGENTS:—Eastern Agents, Williams & Lawrence, Nos. 81-83 Tribune Building, New York; 87 Washington street, Chicago; Washington Bureau, 46 Post Building, Telephone 2241 Main, where the latest copies of The Times may be consulted; San Francisco office, room 15, Chronicle Building, Telephone Red 3293.
SWORN CIRCULATION:—Daily net average for 1894, 18,001; for 1897, 19,258; for 1898, 24,121; for 1899, 25,731; for 1900, 30,730; for 1901, 28,448; for 1902, 30,930; for 1903, 36,846; for 1904, 37,702 copies. Sunday circulation, 53,348 copies. Sworn daily average for every day of first three months of 1905, 42,137 copies; Sunday average for same period, 61,956 copies.

Offices: Times Building, First and Broadway.

Entered at the Los Angeles Postoffice for transmission as mail matter of the second class.

PART II: EDITORIAL, LOCAL AND BUSINESS SECTION.

A PURE FOOD LAW.

As mentioned in The Times, representatives of the local fruit-packing firms recently appeared before the City Board of Health, to ask that no immediate action be taken for the enforcement of the State law relating to the labeling of fruits and jellies. The new law requires that all fruit jellies, butters and preserves must consist only of fruit specified on the label. The packers object, because the law affects jellies and preserves manufactured here for consumption outside the State. Their representatives asserted that the local packers ship thousands of cases of jelly and preserves to Arizona every year. There the packers must compete with the San Francisco packers. They said that if they are compelled to label all the jellies and preserves which are adulterated by adding a filler of apples or apricots, and the San Francisco packers are subject to no such restrictions, it will mean a closing of the Arizona market to Los Angeles wholesalers.

The Board finally adopted a rule that all adulterated fruits, jams and vegetables sold for local consumption must me labeled, showing just what ingredients are used, this rule to go into effect on June 1. The rule will not be enforced for the present, however, on goods shipped outside of the State. Meanwhile, efforts will be made to get the health officers of San Francisco and San Jose to enforce a similar rule.

This shows the urgent necessity for a national pure food law. Until now Congress has strenuously opposed such legislation, showing how many members of Congress must esteem the welfare of individuals or corporations above the welfare of the "common people." The people, however, will not be satisfied—they should not be satisfied—until such a necessary law is placed on the statute books. It is appalling to think how many useful lives are sacrificed every year—especially the young and innocent—through the use of poisonous preservatives or adulterants in foods. It is true that some of these adulterations are not injurious to the health, such for instance, as the utilization of pulp apple cores for more expensive fruit substances, but many of them are exceedingly baneful, and taken day after day gradually undermine the health, while the victim does not for a moment suspect the cause. Let us, by all means, have a national pure-food law as soon as possible. And then, let it be enforced, without fear or favor.

AS OTHERS SEE THE "RECALL."

The Pittsburgh Dispatch of recent date contained an editorial on the "recall" provision of the Los Angeles city charter. It is sometimes instructive "to see ourse'l's as ithers see us," hence a quotation from the Pittsburgh paper is here given, as follows:

"The legal issue as to the right of 'recall' by the voters of Los Angeles, Cal., of a city official who does not suit them, would seem on the statement of the case to be simple. We are unable to see how any constitutional principle can be violated by the incorporation of that right in a city charter. It having been put into the charter by legislation an official elected subsequent thereto would hold his office subject to the right of the people to vote him out again.

"But as to the good policy of such an enactment there is much more room for question. The establishment of that system would take away the inducement for the voters to be careful in their original selections. Next, it hardly seems necessary. The ordinary politician is sensitive enough to public condemnation. It is not the fact that a man can hold office a year or two longer that makes him think he can be dishonest with impunity. It is the usual numbness and paralysis of public morality, as is evinced by cases where public trust has been betrayed and the offenders have sought and obtained the political 'vindication' of a reelection. Finally it is by no means clear that administrative office should be subject to temporary gusts of popular opinion. Public verdicts made up on the record of a full term can be effective enough if intelligently and independently given. The people have power enough now to make their government upright and efficient, if they will use the power as they should."

As for the constitutionality of our "recall" provision, it remains untested in the Supreme Court, though the question will probably go to that tribunal the next time an attempt is made to invoke the "recall" in Los Angeles. But if this provision of the charter should be pronounced constitutional, the question of its justice and its expediency would still be open to challenge.

So far as Los Angeles is concerned, it has found the "recall" to be susceptible of misuse, capable of being employed as an instrument of injustice, and altogether inexpedient as an aid to good municipal government. It has been invoked to oust from the office of a Councilman a man who was regularly elected by the people, and to place in the office a man wholly inferior, a mere tyro, ignorant of municipal government, and ignorant of practically everything that he should know to fit him for the position of Councilman.

The Councilman who was ejected from office through the operation of the "recall" brought suit against the city and won his case, the Supreme Court deciding that he had been unlawfully deprived of the office to which the people had elected him. Although the validity of the "recall" scheme was not decided in this court opinion, the illegally-ejected Councilman was given his full salary for the period during which he was wrongfully deprived of his office. He would have been reinstated had it not been for the fact that his regular term of office had expired before the Supreme Court decision was handed down.

It should be added, for the benefit of the uninformed, that the person who was illegally elected, under the "recall," to take the place of the rightful Councilman, was wrongfully given the salary which belonged to the regular Councilman, so that the city paid two salaries when it should have paid but one. The bogus Councilman has not yet paid back to the city the salary which he illegally drew from the city treasury. The city is "out" several hundred dollars on account of the cost of this first trial of the "recall," with nothing to show for the outlay.

For which reasons, and for others, the "recall" is not popular in the "City of the Angels."

LET US HAVE FAIR PLAY.

Now that the anti-saloon petition has been declared sufficient for the purpose which called it into existence, it seems to be a foregone conclusion that a special election will soon be called for the purpose of allowing the voters of the city to decide whether saloons shall be licensed or not. It is much to be regretted that the initiative ordinance to be voted upon does not, on its face, cover the whole ground of prohibition or license, for if it did the vote would be a fair test of public opinion in Los Angeles on this question. Unfortunately, the proposed ordinance relates to saloons only, leaving the matter of wholesale licenses and restaurant liquor licenses still an open question. In voting upon the question presented, the people will not be voting directly upon the question of prohibition or license, but nominally upon the question whether one class of liquor sellers shall be deprived of the right to pursue their occupation, while other classes of men engaged in the same business shall be allowed to continue.

If it be wrong per se to sell liquor, it is as wrong to sell it in one form as in another. If there are degrees of evil in the traffic, the person who sells it by the wholesale should be regarded as more reprehensible than the person who sells it by retail only. Yet the proposed law aims at the absolute crushing of the retail trade (except in restaurants,) while it does not touch the wholesale trade. It has been announced, however, on behalf of the prohibition campaigners, that if they should succeed in shutting up the saloons they would regard that result as only the first victory of the campaign against the "rum demon," and would proceed, as soon as it should be deemed expedient, against the wholesalers, and against the restaurant keepers, until the whole town should be shut up as tight as a drum, and nobody could get a drink of rum (the prohibitionists always call it "rum," although very little rum is sold) for love nor money.

It is thus apparent that the coming election, although it does not involve directly the question of prohibition or license, does involve that question as a contingency of the near future. A vote for the proposed ordinance will in reality be a vote in favor of absolute prohibition. A vote against it will be a vote for the continuance of the license system. These facts should be fully understood, and there should be a full vote at the coming election. The believer in absolute prohibition should vote as if that were the direct and squarely-announced issue. He should not be deceived into the belief that it is only a sort of half-way prohibition that is aimed at, for prohibition of the strictest type is the ultimate object. The believer in the license system, on the other hand, should vote against the proposed ordinance. He should not be deceived by the specious plea that this proposed ordinance in fact proposes a partial license system, or that its object is only to do away with the saloons. The fact that the ulterior object is to do away with all liquor-selling should be kept steadily in view by all voters.

And every man should vote his convictions, courageously and without let or hindrance. It is every man's privilege, every man's duty, to vote according to his opinions on this question. Let there be no intimidation—no coercion, direct or indirect. The man who does not believe in prohibition has just as good a right to his opinions as has the most rabid prohibitionist. Dr. Chapman was recently quoted as having expressed the opinion that all who are opposed to prohibition are "rummies," "whisky soaks," etc. Prohibition extremists, in their excess of zeal, are much given to the calling of pretty names like the foregoing. But the calling of names is not argument, and it will not win in the present campaign.

No voter should allow himself to be intimidated into voting against his convictions, nor into refraining from voting in accordance with his convictions, by the idea that so to vote will discredit him in the eyes of his fellow-citizens. There are just as good men who believe in the continuance of the license system as any of those who believe in prohibition. There should be no bullying on either side. The questions at issue should be decided by a fair and free vote. The calling of bad names will hurt rather than help the side that resorts to it.

It is the voting, not the talking, that will count in the final summing up.

Points

The Social Scientists have been holding a banquet. Even a Socialist must eat. He may also drink—if he can get it.

Crete and Greece have formed a union, but, at the hour of going to press, the position of walking delegate had not yet been filled.

In following up his flirtation with the Sultan of Morocco so ardently, perhaps the Kaiser is doing the kind of sparking that may touch off the powder.

David Belasco having announced that the theatrical trust is busted, the long-looked for revival of Uncle Tom's Cabin may now be confidently expected to take place.

In borrowing money right and left, and with such poetic abandon, Japan has evidently made up her mind to absolutely ignore the fate that overtook Cassie Chadwick.

If the weather up there in the Colorado Rockies has succeeded in snowing the President under, it has done a blamed sight more than the Democratic party was able to do.

In the case of dear, old Joe Jefferson, it appears that while Death, the villain in the play, had rung the curtain down, Life, the lover, held it back and set the lights again aglow.

Reports from the lairs of the various octopi throughout the country indicate that the theatrical trust is stranded, the egg trust still strong, the tea trust weak, and the whisky trust groggy.

As a mere side remark, it is noted that while Germany is sending a good deal of material for fence building to Morocco and Shantung, that idea she once had about digging some postholes in Venezuela has been entirely abandoned.

It isn't often that a man leaves his fortune to a woman who has twice jilted him, as Heren, the diamond king, has done. Nor is it safe for every young woman to proceed on that theory when she is invited into the bonds of matrimony by a man who has the other kind of bonds in the safety-deposit vault.

ROOSEVELT.

No greater glory could a Caesar claim—
No fairer crown, no purer, broader fame;
No truer tribute than thy subjects' pride,
No greater trust than which we all confide.

Not by a golden scepter, not by a crown,
Thou seekest to rule with despot's dreaded frown,
But with a smile for each, though foe or friend,
Thou rulest all with virtue none can bend;
A welcome hand, a kind and gentle word,
A voice so true that heart and brain seem stirred
Till—as we listen to thy wealth of thought—
Each life's devotion to thy aid is brought.

The world bows low in worship of that soul
Which doth by love and tenderness control,
And yet with will of iron, firm and true,
Doth dare defend what once it deigns to do.

Thou dost not need the purple or the gold,
The royal robe, or jeweled mace of old;
Not thine the crown for which Napoleon died,
Not thine the pomp of pageantry and pride;
Yet greater still than King—more pure thy fame,
More true thy subjects and more loved thy name.
And those who scoff—when once thy life they scan—
Perforce must say: "Behold, he is a man!"

T. SHELLEY SUTTON.

Time's Many Changes.

"Here is one of the inns where George Washington used to stop."

"You don't say! What has become of the ancient sign, 'Acommodation to Man and Beast?'"

"They've taken it down and put up a sign, 'Accommodation to Man and Automobile.'"

"And where is the hostler who used to come out with a can of oats?"

"Oh, he comes out now with a can of gasoline."—[Chicago News.

THE GAME OF HIDE AND SEEK IN THE FAR EAST

GILLILAN'S PERENNIAL HUMOR.

Fur Market Ruined.

"Furs to sell! Furs to sell! Fire sale of skins!"
This the "ad." you'll notice when the marketing begins.
"Wolf and bear and lion skin, Rocky Mountain sheep,
Ninety-nine ki-o-te pelts huddled in a heap.
Taxidermised rattlesnakes, otter, mink, and weasel,
Life-size bob-cats true to life, mounted on an easel;
Buffalo and antelope, timber wolves and deer—
Anything from rabbit skins up to Texas steer."

Thusly will the placards read down in Washington
When the western hunting trip's ended up and done.
Skins will sell for scarce a song, prices go to ruin
When the husky President ceases chasing bruin.
But the market, bull it hard, you who'd save your bacon,
All who've put their coin in skins surely were mistaken.
Furriers now are shedding tears, business is done;
Our devoted President killed it with his gun.

Finnigin Finalities.

Since ivery dog has his da-ay, ut's too bad they ain't a night apiece for th' cats, so they wouldn't have t' wurruk in bunches whin a mon wants t' shleep.

Th' gurrul runs awa-ay wid th' mon whin he's afraid th' parents will object; an' th' mon runs awa-ay be 'imself whin he's afra-aid they'll consint.

Business Acumen.

Business Man: Here, Miss Jiggiefingers, make out a bill to Mr. Eezie, "To repairing rocker, $3." Got it?

Miss Jiggiefingers: Yes, sir.

"Then take this letter to Mr. Eezie: 'Dear Sir: The bill for repairing rocker was in error. Kindly consider the same canceled, and believe us, Yours truly, etc.'

"Hold the letter and send the bill. Then if he kicks, send the letter. If not, we're in just $3. That's all; you may go."

Why They Killed Him.

Rubber: I notice that Dewey thinks a Russian sea victory would more than compensate Russia for all her land losses up to date.

Cumback: Well, what Dewey says ought Togo.

In a Pinch.

Sayitt: I saw in the papers that a woman had fallen dead from tight lacing in St. Louis.

Tainkitt: That simply shows what a woman will do in a pinch.

Natural Sequence.

Wyllie: Did you read that newspaper story about the young man who missed his trans-Atlantic steamer because he stopped to kiss someone good-by?

Scyllie: Yes; but one usually associates a miss with a kiss, don't you know?

The Important Part.

It has been definitely ascertained what the beef trust does with the legs, tails, hoofs, horns, haunches, shoulders, necks, heads, etc., of their kill, but the investigating committee is now more interested in the trust's disposition of trunks.

A Well-timed Sermon.

"That was a great sermon you preached this morning," said the old church warden, "and it was well timed, too."

"Yes," rejoined the parson, with a deep sigh, "I noticed that."

"Noticed what?" asked the puzzled warden.

"That several of the congregation looked at their watches frequently," answered the good man, with another deep sigh.—[Chicago Record-Herald.

ARMY AND NAVY MEN.

Col. Clarence Edwards, chief of the Bureau of Insular Affairs, has been appointed chief of staff of the Panama Canal Commission.

Lieut.-Col. Oliver E. Wood, Artillery Corps, recently military attaché at Tokio, has been detailed to the military secretary's department.

Capt. Harry Leonard of the Marine Corps sailed for the Orient last week. He has been appointed military attaché at the American legation in Peking.

Lieutenant-Commander S. Cook has been ordered to duty as executive officer of the supply at the naval station, Guam. He will sail on the Solace in May.

Col. John T. Van Orsdale, Seventeenth Infantry, will assume command of the Department of the Gulf on the departure of Brig.-Gen. Thomas H. Barry for the Orient.

Commander George M. Stoney, in charge of ships at the Naval Academy, is seriously ill at his quarters. The commander has a wide circle of acquaintances in California.

Capt. George W. Baird, who has been superintendent of the State, War and Naval building in Washington for the past ten years, was placed on the retired list last week with the rank of rear-admiral.

Capt. Robert E. L. Michie of the General Staff has been relieved from further duty in that department and ordered to report to the Secretary of War for duty in the Bureau of Insular Affairs as assistant to Col. Edwards.

Lieut.-Col. George P. Borden, Fifth Infantry, who is about to be advanced to a colonelcy, has served continuously, with the exception of about three months, in that regiment since he entered the service as second lieutenant in 1886. This is quite an unusual record.

First Lieutenant Henry C. Evans, Jr., Artillery Corps, having been found physically disqualified for duty by reason of disability incident to the service, his retirement from active service as a captain is announced. Lieut. Evans is a son of the former Commissioner of Pensions.

Capt. Michael S. Murray, commissary, an officer well versed in the mysteries of bread making, will be given an opportunity to enlarge his knowledge in that branch, having been ordered to West Point to observe the tests about to be made with the newly-installed bread-making machinery.

Secretary Taft has selected Brig.-Gen. Thomas H. Barry, commanding the Department of the Gulf; Col. John Van R. Hoss of the medical department, and Capt. Sydney A. Cloman, Twenty-second Infantry, of the General Staff, for duty with the Russian army in Manchuria. Capt. Cloman will act as aid to Gen. Barry.

It Was a Bargain.

Mrs. Toodles: Now, don't say a woman doesn't know how to do business. See these five bottles of Dyspepsia Specific? Well, the regular price is a dollar a bottle, and I only gave two and a half for the whole five!

Mr. Toodles: But what do you want them for? You never had the least touch of indigestion in your life, nor I either."

Mrs. Toodles: I know; but that isn't the thing. See what a bargain I got!—[Boston Transcript.

Too Much Noise.

There is too much noise everywhere, and chiefly because the people who make it don't know any better, partly because they don't care. Door slamming, stamping up and down stairs with a sound like the hoofs of a colt, singing loudly in the early morn in the various tasks of making one's toilet when others who sleep in the same house are not yet awake, playing on musical instruments after the ordinary bedtime, keeping dogs that bark incessantly or cats that howl, are all offensive against the peace of one's fellows, and those who practice them are either thoughtless or selfish and neither one is to be excused in any grown-up person.—[St. Louis Globe-Democrat.

ing in a rapid advance in ... erything, except ... rates of interest. The ... of high prices is due ... gold production as a ... output of the Transv... and other mines, but ... pared with the ... as a result of the ... Sir William Ramsay, ... fects must be disastr... terrifying. It must be ... body that the present ... gold will be to make ... dirt. As a measure of ... become worthless. The ... in the industrial arts will ... will want gold as an ... will be of less value than ... investments made ... basis will be worthless ... be involved in ruin ... return to silver as the ... of the metals. We ... Bryan, as the apostle ... elected President as ... made from sea water ... ties. "The crime of ... avenged.

There is another ... involved in this news. ... come of the sea water ... is taken out of it? Is it ... Sir William intends ... dry?

Our only hope is that ... ceeding to carry ... dertaking Sir William ... ates will think of the ... the human race.

Would not the ... isfy them? We presume ... tion of that ... this dreadful secret ... as it is bought the ... mittee be considered ... into the depths of the ... ocean, just as the ... ascending upon the ... the silver men ... night—is seen moving ... dignity into the ...

MARCH CIRCULA... THE TIMES.

The following is the ... culation of The Times ... STATE OF CALIFORNIA, ... ANGELES, ss.: ... Harry Chandler, ... of the Los Angeles Times, ... that the actual number ... printed and sold for ... as shown by the ...

1	...
2	...
3	...
4	...
5	...
6	...
7	...
8	...
9	...
10	...
11	...
12	...
13	...
14	...
15	...
16	44,800
Total	...

Subscribed and ... day of March, 1905.
[Seal] ...
Notary Public in and ... Angeles, State of ...

The average circulation ... of March, 1905, was ...
The average circulation ... of March, 1904, was ...

Showing an average ... March, 1905, of ...

THE GOLDEN FLOOD.

Facts Which Foreshadow a Most Tremendous Financial Revolution.

[Wall Street Journal:] The public indifference with which the recent report of United States Consul Mahin at Nottingham, England, has been received is amazing. It affords another proof that the most momentous events in the world are those of which the generation which produce them takes the least account.

Here are facts which foreshadow the most tremendous financial revolution which the world has ever witnessed, and yet they are buried in the consular reports published by the department of commerce. Not a single newspaper so far as we have seen, has taken notice of them, and yet they are more sensational than even the news of a great naval conflict in the China Sea would be.

Of course our leading financiers are aware of these extraordinary facts. They understand their enormous significance. We are sure that Mr. Morgan, Mr. Schiff, Mr. Stillman and Mr. Baker are already preparing for the revolution which they portend. They are undoubtedly putting their houses in order for the coming storm. Their brokers, laden with orders, are at work in the stock and bond market.

They are aided greatly by the ignorance and indifference of the people. If the facts were generally known, they would not be able to make these combinations necessary in order to protect themselves. The Wall Street Journal, true to its policy of comprehensive publicity, purposes to put its readers on a level with these great bankers, and if they are not prepared for the coming cataclysm, it will not be our fault.

This has been called the age of gold. Its days are numbered. The downfall of gold as the standard of values has been decreed.

Science is responsible for it all. We do not mean that the transmutation of baser metals into gold has been accomplished. Nothing is more pitiable than the credulity of some people in pinning their faith to the ability of alchemy to perform this miracle. No; science moves in a practical way its wonders to perform. The fact is that Sir William Ramsay, professor of chemistry in University College, officer of the French Legion of Honor, corresponding member of the Institute of France, etc., has discovered a method of extracting gold from sea water.

It has been known for many years that there is gold in the sea, that every drop in "the mighty ocean" contains a minute particle of the precious metal. But this knowledge has availed nothing because the cost of extracting the gold was greater than the value of the product.

Science, however, has done much in recent years to increase the world's output of gold. The enormous production—$1,232,000,000 in the last four years—is not merely due to the wealth of a few great mines, but also to the cheapening of the cost of production. "The cyanide process," for instance, has made many low-grade mines immensely valuable.

But that is nothing to this latest triumph of Sir William Ramsey. He has discovered a process by which the gold in the ocean can be extracted at a profit.

The full meaning of this will appear when the statement made by Consul Mahin that there is a grain of gold, worth about 4 cents, in every ton of water, is comprehended.

Four cents in every ton!

And there are 60,000,000,000,000 tons!

That means that there is $2,400,000,000,000 of gold which the owners of Sir William's secret process can obtain out of the sea!

The present stock of gold is only $5,382,000,000. There are 480 times that amount of gold in the ocean, and a syndicate is already buying fifty miles of shore property in England in order to extract it!

Edwin Lefevre recently wrote a clever story entitled "The Golden Flood," in which he described the possible effects of an unlimited supply of gold upon the world's markets. But again it is shown that truth is stranger than fiction. Two trillions of gold made from sea water would be a golden flood indeed.

The immediate effect of this golden flood must be a great inflation result-

SATURDAY, APRIL

PLAYHOUSES AND PLAYERS.

...n Operahouse.

"The Beauty Shop," while not pur... any particular brand of intel... art, provides plenty of oppor... for Kolb and Dill in their ...field performance, and they in ... amused a good-sized audience at ... Mason Operahouse last night. ... beauty shop is a restorative par... run by Mme. Veronica Voluptia... Mason. Mme. Voluptia is sup... very ancient; as the two Ger... say, "she was young when Goat ... was a Kid, and Catalina was ... Kitten." In the play Tom Persse is ... grandson.

To the beauty shop come Kolb and ... and by a mistake they get into ... apartments, and the fat one ... out lean, while the lean one ... grows in pobtentous size.

Edith Mason has developed a cold of ... proportions since her visit ... and last evening was almost ... to sing at all.

The plot is woven of gossamer, with ... old jokes and some new. The ... suffices to entertain.

"The Beauty Shop" will be repeated ... today's matinee and tonight, con... the engagement.

ARIZONA.

BREWERY GULCH; GORY SCENE.

KNIFE THRUST ENDS LIFE OF RIVAL LOVER.

...ot Must in Saloon at Midnight ... the Keen Edge Follows a ... of Curses—Numerous Acci... Fatalities About the Mines. ...ulous Corporation of Negroes.

[SPECIAL CORRESPONDENCE OF THE TIMES.]

BISBEE (Ariz.) April 20.—Benigno ... is in custody, charged with ... murder of Will Phillips. The mur... man, aged only 18, was an em... of the Copper Queen company ... bore a good reputation. He and ... had been rivals for the affec... of a young Mexican girl. The two ... met, about midnight, in a saloon ...wery Gulch. There were a few ... and then there was a hand-to-... row, in which most of the young... participated. Phillips staggered ... of the melee and fell upon the ..., dying within a few minutes from ... thrust near the heart. Soon ...ueller Luijada was found in bed, ..., feigning a drunken sleep, but ... dressed and really sober. The ... lay the knife with which the ... had been done was found in ...arthen oven of a Mexican bakery, ... it had been thrown by a Mexi... woman who had secreted it in the ... of aiding Luijada. The weapon ... very keen and long dagger.

...nother knifing affray occurred at ..., where Thomas McNennery ... opened several times in the body ... Johnson, a deaf mute. McNen... is said to have been going peace... home, late at night, when ap... by Ramon and stabbed, with... word of warning. There are only ... hopes for the recovery of the ... man.

FATALITIES NUMEROUS.

...l fatal accidents have happened ... the week in the mines and works ... Bisbee. Miguel Martinez was ... in the Copper Queen quarry ... the falling of a rock he had been ...ng to dislodge. By the premature ... of a blast at the Holbrook ..., Joseph Williamson was fatally ...ured and William Sexton badly hurt. ... the Calumet and Arizona smelter at ..., Angel Roumano was fatally ... by being struck on the temple ... a piece of ... At Cananea, Thomas ..., a miner, fell down a shaft in ... mine and was instantly ... Gleason was a late arrival from ...

...the Humboldt mine of the Arizona ... Company at Morenci, Manuel ... pushed a loaded ore car into a ..., not knowing the cage had been ..., and was carried with the ... to the bottom, a fatal drop of 250 ... In the same district, at Metcalf, ... Hernandez dropped to his death ... a ladder in a shaft, falling for... feet. At the Detroit company's ...rator at Morenci, a workman, ... Woodcock, fell twenty feet, from ...form to the ground, sustaining a ... of the skull. The injury is ... a fatal one.

MINING WITHIN CITY.

...ough an agreement reached at a ...ence of Mayor Taylor and the ... of the several mining claims ...ed within the Bisbee townsite, ...greement has been withdrawn to ... application for a townsite patent ...ceeds will soon be ready for in... the owners of town lots heretofore ...d only by squatters' rights. Un... agreement, the mine owners ... to the Mayor all claim to the ... now occupied by householders, ... Mayor, in turn, relinquishes to ... claim owners all ground now ... Several hundred applications ...ds have been received by the ... already.

Bisbee claims preeminence as the ... town in the United States ... municipal government. It is ... that warring factions will ...gether soon and that incorpo... will be secured within the year. ... has issued bonds of the par ... of $75,000, for the improvement of ...hool facilities. The Bank of ... secured the issue, paying a pre... of $1101. Better offers were made ... had observed the provisions of ... legal law calling for the de... of 10 per cent of the bond issue ... the County Treasurer at the time ... bonds.

Bisbee is a small railway junction, ... has large hopes for the future ... the operation of a smelting plant ... now ready for "blowing in." ... Benson, has managed to ... along without a bank. Now ... is to have two, one of them ... by the smelter company and ... by local capital.

INCORPORATION OF COLOR.

...e has the distinction of being the ... a mining company composed ... negroes. The corporation has ...ssumes name of "The African No... Mining and Townsite Devel... Company." President of the ... is George Washington Van... of Bisbee, but the capital ap... comes from the dark belt of ... The mining claims lie five miles ...theast and include 880 acres. Sev... shafts are opening a road to the ... When this is finished, work ... commenced on a shaft. Only ... may purchase stock and only ... are to be employed on the ... works. The townsite feature ...sists in a model village, tenant... by negroes, who are to be ... in the enterprise, which ... have a socialistic foundation. ... Chester G. J. McCabe of Bisbee ... his office about July 1, to ...ote himself to mining, in which he

Eas...
When you think ... at once recall ... opportunities ... remembrances ... friends.
For such ... be nothing ... than a dainty ... a rich piece of ... something ... —a gift that has ... of beauty and ... of permanency.
There are ... gestions in our ... cordially invite ... a comparison is ... is your last ... morrow is Easter.
MONTGOMERY ... JEWELER
Spring and ...
"SIGN OF THE ...

While making your ... chases today, do not ... in and select a pair of ... latest shapes in ... patent leather.
Wetherby-... Shoe Co.
Los Angeles.

The Latest Novelties
In women's suits, skirts and waists are to be found on Broadway, below Fifth street, at the store of
JAMES P. COOPER
Formerly Cooper, Ellis & Cooper. 523 S. ...

ing in a rapid advance in prices of everything, except bonds and rates of interest. The prevailing fear of high prices is due in part to the gold production as a result of the output of the Transvaal, Cripple Creek and other mines, but what is that compared with the deluge which is to result as a result of the scientific genius of Sir William Ramsey. The ultimate effects must be disastrous, world-wide, terrifying. It must be plain to everybody that the production of so much gold will be to make it as cheap as dirt. As a measure of value it will become worthless. The demand for it in the industrial arts will decline. No one will want gold as an ornament. Values will be of less value than pig iron. All investments made therefore upon a gold basis will be worthless. Millions will be involved in ruin. There will be a return to silver as the most precious of the metals. We predict that Bryan, as the apostle of silver, will be elected President as soon as gold can be made from sea water in large quantities. The crime of 1873 will be averged.

There is another frightful possibility involved in this news. What is to become of the sea water after the gold is taken out of it? Is it plausible that Sir William intends to sweep the ocean dry?

Our only hope is that before proceeding to carry out their dreadful undertaking Sir William and his associates will think of the consequences to the human race.

Would not the sum of $[illegible] satisfy them? We propose that a collection of that amount be raised to learn this dreadful secret and that even as it is bought the clearinghouse committee be commissioned to dump it into the depths of the sea, in the deepest ocean, just as the golden sun is descending upon the western horizon and the silver moon—fair mistress of night—is seen moving with majestic dignity into the celestial heavens.

MARCH CIRCULATION OF THE TIMES.

The following is the sworn statement of the circulation of The Times for March, 1905.
STATE OF CALIFORNIA, COUNTY OF LOS ANGELES, SS.:
Harry Chandler, Assistant General Manager of the Los Angeles Times, does solemnly swear that the actual number of copies of said paper printed and sold for cash and not returned to or accounted for by the office [illegible] was as shown by the office records, as follows, to wit:

	MARCH, 1905.
1	38,970
2	[illegible]
3	[illegible]
4	[illegible]
5	[illegible]
6	[illegible]
7	[illegible]
8	[illegible]
9	[illegible]
10	[illegible]
11	[illegible]
12	[illegible]
13	[illegible]
14	[illegible]
15	[illegible]
Total	[illegible]

Subscribed and sworn to before me this [illegible] day of March, 1905.
(Seal) [illegible], Notary Public in and for the State of California, County of Los Angeles, State of California.

The average circulation for any month of March, 1904, was [illegible]
The average circulation for any month of March, 1905, was [illegible]

Showing an average daily gain for March, 1905, of [illegible]

Easter

When you think of those you at once recollect many opportunities to offer suitable remembrances to absent friends.

For such purposes there can be nothing more appropriate than a dainty piece of cut glass, a rich piece of cut glass, something in sterling silver—a gift that has the charm of beauty and the added value of permanency.

There are hundreds of suggestions in our cases, and we cordially invite inspection and a comparison in prices. What is your last opportunity before tomorrow is Easter.

MONTGOMERY BROS.
JEWELERS
Spring and Third Sts.
"SIGN OF THE BIG CLOCK"

While making your Easter purchases today, do not forget to look in and select a pair of boots in the latest shapes in tan, black or patent leather.

Wetherby-Kaye Shoe Company
Los Angeles.

The Latest Novelties

In women's suits, skirts and waists are to be found on Broadway, below Fifth street, at the store of

JAMES P. COOPER
Formerly Cutts & Cooper. 523 S. Broadway

PLAYHOUSES AND PLAYERS.

[illegible] Opera-house.

"The Beauty Shop," while not purporting any particular brand of intelligent art, provides plenty of opportunities for Kolb and Dill in their accustomed performance, and they in turn amused a good-sized audience at the Burbank Opera-house last night.

The beauty shop is a restorative parlor run by Miss Veronica Voluptia—Mme. Miss. Voluptia is supposed to be very ancient; as the two Germans say, "she was young when Goat was a Kid, and Catalina was a widow." In the play Tom Persse is the [illegible].

To the beauty shop come Kolb and Dill by a mistake they get into the experiments, and the fat one comes out lean, while the lean one comes in portentous size.

Miss Mason has developed a cold of late proportions since her visit to the [illegible] last evening was almost unable to sing at all.

The plot is woven of gossamer, with old jokes and some new. The whole is sufficient to entertain.

"The Beauty Shop" will be repeated this afternoon and tonight, concluding the engagement.

ARIZONA.

BREWERY GULCH; GORY SCENE.

KNIFE THRUST ENDS LIFE OF RIVAL LOVER.

Shot in Saloon at Midnight Over the Knife Edge Follows a Fight of Curses—Numerous Accidents About the Mines. Bisbee Corporation of Negroes.

(CORRESPONDENCE OF THE TIMES.)

BISBEE (Ariz.) April 20.—Benigno Rivera is in custody, charged with the murder of Will Phillips. The murder occurred, aged only 18, was an employe of the Copper Queen company and had a good reputation. He and Rivera had been rivals for the affections of a young Mexican girl. The two met, about midnight, in a saloon in Brewery Gulch. There were a few words and then there was a hand-to-hand struggle, in which most of the loungers participated. Phillips staggered out of the melee and fell upon the sidewalk within a few minutes from a knife thrust near the heart. Soon after Lalpada was found in bed, apparently having a drunken sleep, but was dead and really sober. The weapon used by the knife with which the fatal deed was done was found in the garbage can of a Mexican bakery, where it had been thrown by a Mexican who had secreted it in the hope of aiding Lujiada. The weapon was a long and long dagger.

A fatal shooting affray occurred at Morenci, where Thomas McNennery was shot several times in the body by Thomas, a deaf mute. McNennery and Thomas have been going peaceably late at night, when apparently Thomas and stabbed, without any warning. There are only slight for the recovery of the wounded man.

CASUALITIES NUMEROUS.

Several fatal accidents have happened during the past week in the mines and works of Bisbee. Miguel Martinez was killed in the Copper Queen quarry by the falling of a rock he had been trying to dislodge. By the premature explosion of a blast at the Holbrook mine, Tom Williamson was fatally injured and William Sexton badly hurt. At the Copper Queen and Arizona smelter at Douglas, Roumano was fatally injured by being struck on the temple by a bucket. At Cananea, Thomas Sumner, fell down a shaft in the Elgin mine and was instantly killed. He was a late arrival from Colorado.

At the Detroit mine of the Arizona Copper company at Morenci, Manuel Gonzales, a loaded ore car into a chute, not knowing the cage had been hoisted and was carried with the ore to the bottom, a fatal drop of 200 feet. In the same district, at Metcalf, Jesus Romero dropped to his death while working in a shaft, falling forty feet. At the Detroit company's mine at Morenci, a workman, whose name could not be learned, fell twenty feet, from the mouth of the shaft to the ground, sustaining a fracture of the skull. The injury is considered fatal.

MINING WITHIN CITY.

As a result of an agreement reached at a conference of Mayor Taylor and the owners of several mining claims within the Bisbee townsite, the latter has been withdrawn to allow for a townsite patent which will soon be ready for issuance to the owners of town lots heretofore held only by squatters' rights. Under the agreement, the mine owners relinquish to the Mayor all claim to the ground now occupied by householders, the Mayor, in turn, relinquishes to the owners all ground not so occupied. Several hundred applications for patents have been received by the [illegible].

Bisbee claims prominence as the largest camp in the United States under municipal government. It is said that warring factions will put another man and that incorporation be secured within the year. It has issued bonds of the par value of $50,000, for the improvement of municipal facilities. The Bank of Bisbee opposed the issue, paying a premium of 2 per cent, but better offers were made by other banks, but none of the outside banks observed the provisions of the special law calling for the deposit of 10 per cent of the bond issue with the County Treasurer at the time of sale.

Bisbee, a small railway junction, has great hopes for the future from the operation of a smelting plant now nearly ready for "blowing in." Bisbee has managed to exist without a bank. Now there is to have two, one of them owned by the smelter company and the other by local capital.

INCORPORATION OF COLOR.

Bisbee has the distinction of being the first mining company composed of negroes. The corporation has the name of "The African Negro Mining and Townsite Development Company." President of the company is George Washington Vanderbilt, but the capital upon which this is founded, work is done from the dark belt of the Mule mountains, the claims lie five miles from Bisbee and include 160 acres. Several shafts are opening a road to the claims is finished, work is carried on a shaft. Only the purchase stock and only [illegible] to be employed on the [illegible] works. The townsite feature is a model village, tenantry [illegible] who are to be [illegible] in the enterprise, which has a socialistic foundation. [illegible] J. McCabe of Bisbee [illegible] office about July 1, to [illegible] meeting, in which he is reputed to have made considerable money lately.

A lodge of Elks has been inaugurated at Douglas. E. T. Hockenbeamer is Exalted Ruler of the lodge and Ed Steckel, Secretary.

The Territorial Grand Lodges of Odd Fellows and the Territorial Rebekah Assembly have been in session this week at Douglas. In the Territory are twenty-two lodges, with a total membership of 1106.

Spreading Disease by Law.

The making of wearing apparel in New York tenement-houses is now legalized by a new law, which allows thirty-three industries to be carried on in the living-rooms of the workers. A paper in the current number of Charities gives an appalling description of the conditions under which this labor is done. The condition of the habitations in which every garment worn by men and many of those of women are manufactured is such as to bring danger of all manner of diseases into homes all over the country. In that respect they are more mischievous than the sweatshops—in fact, they are sweating in the worst form. To the workers they are the destruction of home life. But what can be done? For these people must live, and the manufacturers and landlords are not effectively restrained from using their labor in this way. It makes cheaper clothing for the consumer, but at what expense of human life in the tenements, and of risk to the community!—[Springfield Republican.

tf THE MARK OF GOOD CLOTHES KNOW US FOR BEST VALUES

A Good Dresser

Wants life in his clothes. Lots of men wear "dead" clothes and don't know it.

The life of a suit is that dash in the cut, curves and kinks of its make-up that at once stamps its wearer as a well dressed man.

Our suits are full of life, and the fabrics as well as the prices are pleasing to the would-be purchaser.

As low as $10.00.
As high as $35.00.

Harris & Frank
LEADING CLOTHIERS
TWO STORES

The Child's Easter Shoes

Do you want them pure white? We are showing some beautiful all white kid shoes for the small child. Then we have the white in combination with blue, pink and black patent leather vamps.

One of the newest and swellest shoes is the one with patent leather vamps and dark brown kid uppers. A button shoe, $1.50 and $2.00.

Ankle ties are always pretty and dressy. In dark brown kid and patent leather, $1.25 and $1.50.

C. M. STAUB SHOE CO.
255 S. BROADWAY

Men's Watch $10

Gold filled, 20-year case, open face, 16 size, a splendid time keeper—reduced to $10.

Just a sample of the sweeping reductions in watches, jewelry, etc., our coming removal to 359 S. Broadway affords you. Come in and see for yourself.

Hamilton Watches for Railroad Men.

E. GERSON Manufacturing Jeweler
118 N. SPRING STREET.
Lease, fixtures and safe for sale.

Superb in
ACTION AND TONE

There is not a piano made in the world today that has a larger or warmer place in the hearts of the people than the FISCHER. More than 125,000 have been made and sold. A half dozen different styles to choose from, and each is in our stock, Purchased by monthly payments if desired.

METROPOLITAN MUSIC CO.
354 W. Fifth Street.

Broadway Drapery and Furniture Co.
New Stock. New Goods. 447 S. Broadway.

Easter Neckwear
For Dressy Men

Custom demands unusual excellence in neckwear for Easter—it's a dress-up occasion when nearly every man feels free to indulge in a little extravagance, so to speak.

This stock of neckwear allows your fancy free reign—there's almost no limit to the variety of handsome patterns in rich silk scarfs at 50c, 75c, $1 and $1.50.

Negligee Shirts White grounds with neat black stripes or figures—the styles most favored by genteel dressers. All have pleated bosoms and separate cuffs. Very exceptional values at $1.25.

White Shirts Special This offering holds good for just one week, beginning Saturday, Apr. 22d. Unlaundered white shirts of Langdon muslin; 3-ply linen bosom; re-inforced front and back; continuous strip in opening at back and sleeves; gusset skirt; linen neck and wrist-band; full cut and well-sewed. Fifty cts. each.

Underwear Special Dollar a suit for genuine Balbriggan shirts and drawers of excellent quality; shirts have long sleeves and full cut body; drawers have generous double seat.

$1 a suit for a week commencing Saturday.

Easter Gloves

So many exquisite novelties have been brought out for this Eastertide that it is no wonder everyone feels the need of having several new shades.

"Dorothy" French kid glove (made by Trefousse) in all the correct shades, dollar-fifty.

Best quality "Trefousse" two dollars.

J. W. Robinson Company
BOSTON DRY GOODS STORE

35c an oz.

Popular triple extracts in bulk, all odors, 35c an ounce instead of 50c.

Coulter Dry Goods Co.

Last day for supplying Easter Finery. Those of our patrons who can do their trading in the forenoon will find the store less crowded than later in the day—enabling us to give them more time and attention.

Handkerchiefs

As an Easter offering for today only; handkerchiefs of sheer linen, hemstitched, with ⅛-inch hem; small hand-embroidered initial in wreath of poppies and butterflies; 35c quality at 25c today; our souvenir special.

Exquisite Waists

Even the eleventh-hour shopper may select an Easter waist with satisfaction from our splendid assortments.

Of fine Chiffon taffeta; one in black; pleated front, stock collar, new full sleeves with deep cuff and peacock buttons, $8.

Of lavender, light blue or green; very full blouse front, shirred from collar to sleeve and trimmed with circular rows of fine Val. insertion; new full sleeve, with deep lace trimmed cuff, $10.00.

Pincheck changeable green and white chiffon taffeta waists with net top lace yoke and cuffs; gathered full sleeves, blouse front; back tucked and shirred, $12.50.

Other styles in silk, lace, chiffon and wash waists, especially selected for Easter; complete assortments of silk petticoats.

Right for Men

No mere man will dare to go to church tomorrow incorrectly garbed and stand the fire of comparison with his wife's Easter finery, and no man will need to, if he'll give us a few minutes of his time today.

White dress shirts, plain or pleated.

White and colored four-in-hands, bows and string ties.

White vests.

Gray suede gloves; other shades, too, of course.

And all the accessories decreed by Fashion as au fait for men.

$1.50

Souvenir handkerchiefs, hand-embroidered, poppy or poinsettia design, in sepia-decorated box showing California scenes, with hand-painted sachet.

Things You Can Buy in a Hurry

Shell and amber back combs, shown in plain gilt, wave and beaded patterns, or in jeweled effects. An undervalue purchase lets us sell these at $1; usually $1.50 to $2.

Tuxedo, broken mesh and fancy net veilings, in popular shades, 50c a yard; 75c, $1 and $1.25 ordinarily.

Butcher linen collar and cuff sets; tabs and turnovers, some buttonholed, beaded and embroidered, 25c.

Beautiful, wide, shirred girdles, plain or gathered and hemstitched; silk belts with clasps or buckle fastenings; tan, blue, green, red, black or white; values up to $2.50, at $1.

Ribbons

The Easter demand for ribbons is amply met by our assortments. The color chart is an interesting one—showing Dresdens, Ombres, polka dots and plain colors in all the popular weaves. Extra wide ribbons for girdles we carry in complete assortment; also made-up ribbon flowers for hat trimmings and hair ornamenting; and white ribbon wreaths for children's confirmation wear.

$2.00 a pair

$3.50 beaded Manchette gloves, white or black, today at $2 a pair.

315 to 325 South Broadway

INVALIDS' CHAIRS
RENTED OR SOLD
Headquarters, Gem Furniture Co.
531-33 SOUTH SPRING STREET.

REFRIGERATOR TALK No. 1

Alaska Refrigerators are constructed in one of the largest and best equipped refrigerator factories in the world. Better refrigerators cannot be made.

CASS & SMURR STOVE CO.
314 South Spring Street.

High Grade Cut Glass

At moderate prices. New and original designs. Superior workmanship, unexcelled brilliancy, the latest shapes and designs, the largest stock to select from—these are the claims we are making in our cut-glass department.

H. F. Vollmer & Co.
On Broadway, Cor. 3d.

KODAKS
AND CATALOGUES FOR 1905 NOW READY
HOWLAND & CO.
213 S. Broadway

Bon Ami

The Best Scouring Soap Made

A Scouring Soap
A Metal Polish
A Glass Cleaner

Sole Agents for the famous "Reynier" Kid Gloves — DE — Sole Agents for Pictorial Review Patterns—10c and 15c

Ville de Paris

A. FUSENOT CO. — 221-223 SOUTH BROADWAY

Easter Neckwear

A few hints on neckwear won't come amiss today for undoubtedly many women will want to buy something new in this line to wear on Easter morning. One of the most complete stocks in Southern California awaits your choosing.

Stocks in lace, embroidery and embroidered linen. All the dainty new effects brought out this season. Very good values as low as 25c, others up to $10.00.

Collar and cuff sets, in fine embroidered linen, lace effects, and combinations of linen and lace. Matched sets are considered quite the proper thing this season. 35c to $10.00.

Embroidered collars in plain white and dainty shades of blue. Some are plain linen with little embroidery, others are very elaborately designed, 25c to $1.00.

Mail orders filled.

Drink Grape Phosphate at the Innovation. Made from genuine Welch's Grape Juice. 5c.

Remember the Soap Sale. Today is the last day. Fine Toilet and Bath Soaps at money saving reductions from standard prices.

Souvenir Saturday
This is the Big Day

Today is our semi-annual souvenir day. As a token of our appreciation of the liberal patronage accorded the "new store," we will give a regular 25c package of Hudnut's wood violet or heliotrope sachet absolutely gratis to every person who buys 25c worth or more.

A 25c Sachet Absolutely FREE!

These packages are the regular retail package sold in drug stores at 25c, and contains no advertising matter whatever, not even our own name. The package is of rich purple and gold and beautifully embossed. Just the thing for the glove box, the handkerchief box, etc. It imparts a very delicate perfume and is exceedingly lasting.

We have secured but 1500 of these packages, consequently there may not be enough to last all day. To avoid possible disappointment, come early.

2 Pkgs. Easter Egg Dyes . . . 5c

Special offer for today only. Two full packages of Easter egg dyes for 5c. This includes the Pass egg dyes and the Buster Brown transfer pictures. Any kind you want, 2 packages for..... 5c

Hudnut's Preparations

We carry the largest assortment of Hudnut's perfumes and toilet preparations to be found in any drug store on the Pacific Coast. These goods are recognized as the very best domestic goods of their class that money can buy. When you want perfumes and toilet goods of unquestionable quality come here and ask for Hudnut's.

491
Either Phone for Drugs in a hurry.

Off & Vaughn Drug Co. INC.
H. W. HELLMAN BUILDING
352 SOUTH SPRING—CORNER FOURTH

S. F. BOTHWELL, President.
H. M. NEWLON, Secretary.

We have no branch stores and are not affiliated in any way with any store of similar name. Look for the full name, Off & Vaughn, and be sure you get the right address. 352 South Spring Street, Near Fourth.

H. JEVNE CO.

The Bunnies Take Their Leave Today

All the Bunnies and chicks and ducks that you don't carry home with you will take their leave today. Here's a cunning little bunny with its nest and eggs—wouldn't you like to have it? And Mr. Rabbit is hitched to a very small cart, pulling it around. There are eggs of all styles and sizes—you can buy for a few pennies or more. Don't fail to let the children take a peep in our window today, to see the biggest of all Easter Eggs.

SMOKE JEVNE'S FINE CIGARS

208-210 S. Spring St.—Wilcox Building

THERE'S A REASON

why Premier Wines are served at all the leading clubs, hotels and cafés in New York, as well as in Los Angeles. They are the standard of American quality—that is the reason. Telephone your order direct to our Winery. Free delivery in Los Angeles and Pasadena.

Chas. Stern & Sons
903 Macy St. Phone Boyle 21.

Easter Eatables

VARIED, ABUNDANT AND TEMPTING.

Cherries, Fancy Asparagus, Berries, Red Cabbage, Improved Loquats, Celery, Mountain Apples, Ripe Olives.

But an Inkling of Our Offerings.

Phones 550 — Ludwig & Matthews, — 133-135 S. Main St.

LOCAL RAILROAD RECORD.

SAN PEDRO LINE NEARS FINISH.

PACIFIC ELECTRIC CARS TO SEAPORT IN SIX WEEKS.

Work Rushes on Great Trestle Across Bay at Wilmington—Party of Salt Lake Road Chiefs Coming Monday—Fund Subscribed for Putting Rails Into Searchlight.

Tracks of the Pacific Electric Company will extend unbroken from Los Angeles to San Pedro within a month, according to a statement made yesterday by an official of that company. In six weeks, opening of the new line will take place.

Work is rushing on the great trestle that cuts across the bay from Wilmington to San Pedro and rails will be laid to the outer limits of the seaport town in about two weeks. The trestle now under construction is reputed to be the longest ever built for an electric railway line, measuring about two miles. Its cost is said to have been $50,000 a mile.

It is expected that the run from Los Angeles to the business center of San Pedro will be made in about forty minutes, the seaport branch leaving the Long Beach main line at Dominguez and shooting in an air line through Wilmington to San Pedro. The line to Wilmington has been in operation for some months.

NO OPENING ORDERS.

SALT LAKE PARTY COMING.

Contrary to expectations, local officers failed to receive advices from the directors in conference at Salt Lake yesterday as to their determination on a date for the opening of the line to traffic. In the absence of other instructions, preparations are progressing for the opening on May 1.

Officers of the line who attended yesterday's meeting are expected to leave Salt Lake City today and to reach Los Angeles probably on Monday morning, coming over the new line and making a careful inspection of its condition. In the party, which will hold a meeting here after their arrival, are Senator W. A. Clark, president of the company; First Vice-President W. H. Bancroft, who also is vice-president and general manager of the Oregon Short Line; Second Vice-President J. Ross Clark, Director Thomas Kearns and Director W. D. Cornish of New York, vice-president of the Oregon Short Line.

SEARCHLIGHT ROAD.

BUILDING FUND SUBSCRIBED.

Advices were received from San Bernardino last evening in confirmation of the statement made by a Santa Fé man some time ago that a railroad is to be built from Needles to the Searchlight mining country in Southeastern Nevada.

According to the latest report, L. V. Root of Needles has announced that the entire fund has been subscribed for the construction and equipment of the line from a junction with the Santa Fé at Needles to the town of Searchlight.

The full amount needed, it is said, is on deposit, and the work of building the railroad will begin as soon as the men and materials can be gotten on the ground.

ROUNDHOUSE AT OTIS.

DESERT DIVISION POINT.

The Salt Lake line has entered into a contract with Olmstead & Paulson, Los Angeles contractors, for the construction of a roundhouse at Otis, San Bernardino county, a station on the desert, not many miles from Daggett. The building is to have accommodations for eighteen engines. Work will commence by May 1, and must be completed by September.

VICTIM OF HEART DISEASE.

Sudden Death of Col. J. R. Dobbins. No Truth in Rumor of Death From Poison.

Col. J. R. Dobbins died suddenly at his home, No. 1123 South Figueroa street, at 7 o'clock yesterday morning, under circumstances that gave rise to the rumor that he was the victim of strychnine poisoning. An autopsy made later in the day showed conclusively that his death was due to natural causes—fatty degeneration of the heart.

For some years Col. Dobbins was a sufferer from heart disease, and to stimulate heart action, he was accustomed to take a strychnine tonic. He had a ranch at San Gabriel which he was in the habit of visiting every few days, and Thursday evening he sent word to the man in charge of the ranch to meet him at the electric railway station with the carriage, Friday morning. He rose early yesterday, dressed, shaved and was about ready to start on his trip when he suddenly expired.

It was at first conjectured that he took an overdose of strychnine, but the autopsy failed to reveal any trace of the drug in quantity sufficient to produce death.

Col. Dobbins was about 63 years old and had been a resident of San Gabriel and Los Angeles for more than thirty years. He was a member of the Loyal Legion and was a man of considerable prominence in the community. A few years ago he was divorced from his first wife, and about a year later married the maiden daughter of his friend and neighbor, Maj. E. W. Jones. The first Mrs. Dobbins and daughter, Miss Gabrielle, a well-known tennis player, still reside at San Gabriel. The colonel, with his second wife, who survives him, was latterly living in this city, although still retaining his fine ranch at San Gabriel.

SUNDAY REAL ESTATE "LINERS."

10 O'clock Saturday Nights.

The volume of "Liners" in the Sunday Times has become so great that it is found necessary to ask patrons to get their Sunday advertisements in earlier, especially Sunday real estate announcements, which in order to be printed must be in the office not later than 10 o'clock Saturday nights. The printing of all real estate matter, including advertisements, is a part by itself on Sundays, involves somewhat slower press work, making it essential in order to get the paper out on time to stop receiving real estate ads. at 10 o'clock Saturday night.

Dealers will confer a favor on The Times office if they will turn in Sunday copy on Fridays, when possible; or at least a part of it, and the balance early on Saturdays.

Sunday "Want" ads. will still be received by 'phone and over the counter until 11 o'clock Saturday nights.

ENTERTAINED AT PASO ROBLES.

Travelers Enjoy Two Days Among Glorious Hills.

Tonic mountain air, hot water and mud baths, and beautiful drives make Paso Robles an exceptionally fine place for a day or a month's stop. On first-class tickets between San Francisco and Los Angeles, sold by Southern Pacific agents for $21, travelers are allowed a stop-over and two days' entertainment at Hotel El Paso Robles, without extra expense. Children's rate, $12.50. Privilege of thirty-day stop-over. Ask Southern Pacific agents about it.

DR. VAUCAIRE'S Bust Developer. Sun Drug Co. (Dean's) Second and Spring.

Murine Eye Remedy.

Cures Sore Eyes. Makes Weak Eyes strong. Murine doesn't smart; it soothes eye pain.

Real Estate.

SAN DIEGO

Is beginning a Substantial Rise!

SEE OUR SAN DIEGO DEPARTMENT

TO BUY SELL OR EXCHANGE.

SPLENDID LOTS $100

In installments. DISCOUNT FOR CASH.

JONES & RYDER LAND CO.

218 W. Third St Los Angeles.

EXCURSION APRIL 24.

Elysian Park Tract

The close in Tract location. Unsurpassed by any other Tract. Prices exceedingly low. For full particulars see owners.

McGARVIN & BRONSON CO. 308 H. W. Hellman Bldg.

$200 A LOT

Palo Verde Tract

Very Close In.

J. R. Riggins & Co.

Over Home Savings Bank COR. COURT AND SPRING STS.

CRESCENT HEIGHTS

West Hollywood

FREE TICKETS

NORTON & HAY, 318 W. Third St

FULMER TRACT

Between Wilshire Tract and Westmoreland Tract

CLOSE IN

PRUDENTIAL INVESTMENT CO.

Phones 321 342 Byrne Building

Forest Heights Tract

Elevated, on car line, surrounded by trees; same distance as 16th St. $350 and up; $25 cash, $10 month, including street work and cement walks. STONE & BLADES, 117-118 Henne Bldg. 122 W. Third St.

INSURANCE LOANS INVESTMENTS

Golden State Realty Co.

421 So. Spring St.

Realty Dealers Subdivisions

Modesto-Turlock Irrigation District

Stanislaus Co., Cal.

Lands $35 to $70 per acre on easy terms or will exchange for Los Angeles property. Land owners, Water tax $6 per acre per annum. Free literature by mail. Special excursion rates by calling on

ABBOTT-BLAKE-SHOEMAKE CO. 128 S. Broadway, Los Angeles, Cal.

ACREAGE

The cream of the county, in large or small tracts for farm or investment.

Geo. W. Van Alstyne 316 West Third St.

VENICE OF AMERICA

The Property of Quality

Los Angeles' nearest Beach City

$300,000 in Contracts for improvements, etc.

INVEST IN

...Lemona Tract....

The best values in Hollywood

6. WOODS HICKS

303-5 Laughlin Building

Miramonte Tract!

On Long Beach Electric Line

::: LARGE LOTS $400 UP :::

RUFUS P. SPALDING

215 H. W. Hellman Building.

Montebello Tract

Four Miles East of City Limits.

Free excursion every day. 5-acre lots $250 to $300 per acre. Water supply inexhaustible.

D. O. STEWART & CO.

138 South Broadway

..WESTGATE...

35 minutes from the city—near Rawtelle. Beautiful ½ to 5-acre lots, $250 up; ¼ cash, balance easy terms at 7 per cent.

Santa Monica Land and Water Co.

319-322 Conservative Life Bldg.

$20 down, $10 a month, no interest, buys a lot 10 minutes from 3rd and Spring a treets in the Salt Lake Railroad Tract.

Strong & Dickinson

Both Phones 1273 138 South Broadway

Los Angeles, San Pedro and Imperial

The three most paying railroad stations in Southern California on the S. P. system. Go down and see Tuesday excursion, $10.50 round trip.

Imperial Land Company

121 Merchants Trust Building, Los Angeles, Cal.

SOLICITORS ATTENTION

We have a good paying stock proposition quick selling. Hustlers only. Reference. Call or write to

Colonial Mortgage & Trust Co.

Suite 519 H. W. Hellman Bldg.

ERKENBRECHER SYNDICATE (Ltd)

REAL ESTATE AND MINES

Suite 204, BRALY BLDG. 4th and Spring

Phone Main 1374—Home 1376.

Real Estate.

THE BRIGGS CO.

224 So. Broadway

References by permission:

American Nat'l. Bank, Los Angeles, Cal.

Los Angeles National Bank, Los Angeles, Cal.

Richland Savings Bank, Mansfield, O.

Merchants' National Bank, Peoria, Ill.

Union National Bank, Schenectady, N. Y.

First National Bank, Springfield, O.

City Bank, Lima, O.

First National Bank, Canton, O.

People's Bank, Johnstown, N. Y.

Merchants' National Bank, Toledo, O.

Any Mercantile Agency.

Other references furnished on request.

MEMBERS L. A. REALTY BOARD. LIST YOUR PROPERTY WITH US.

Home phone 1495.

Country Club Heights

NO BETTER PLACE TO BUY—YOU WANT A HOME.

A. N. DAVIDSON, Owner. 206 Mercantile Place

Do you want to Buy? Do you want to Sell? Send for our List Today

SALAK-STANTON COMPANY

Offices: 436-438 Chamber of Commerce Bld.

FLORENCITA PARK

Lots $4 0 up; one-fourth cash, balance 6, 12 and 18 months. "The queen of residential suburban parks." On Long Beach line.

WALTER G. McCARTY

404-405-406 Merchant's Trust Building. Second near Broadway.

SEE

Bowen & Chamberlin's

MAIN STREET BOULEVARD TRACT

Cor. New Main St. & Vernon Ave.

Curtis Park Tract

38th and Compton. Cement walks, curbs, streets graded, oiled, all finished.

LOTS 40x135 $450

Can you beat this? Agent on tract. Weisendanger, 221 Laughlin Block

THE DELTA LANDS

The prolific river sediment lands that never lack water. Water to King in California. 10 acres support a family where the famous Flaming Tokay Grape grows.

The homeseekers' opportunity—the gateway to the San Joaquin Valley.

Los Angeles Agency—L. WHITLOCK, 207 W. Third street.

Or THE REALTY COMPANY: Ins Box B. C. Lodi, Cal.

Hollenbeck Park Heights Tract

Overlooking beautiful Hollenbeck Park. Large Lots only $600 and up.

A. T. JERGINS & CO., Suite 606, H. W. Hellman Bldg. Phones Home 1841, Main 494.

LA PARK TRACT

On Whittier car line, on Santa Fe Avenue—5c car fare—15 minutes to Main St.

ROSS & LINDSEY, Sole Agents

314 H. W. Hellman Building. Phones—Home 7085, Main 4625.

$125 $125 $125 $125

Nevada Vista Villa Tract

Only 15 minutes from 6th and Main sts., on Long Beach line. Street work to be done at once; water piped to every lot. All lots 50x135 to alley. Free tickets at our office.

U. L. DIX INVESTMENT CO. (INC.) 223 Mason Bldg., 4th and Broadway. 'Phones Home 1350; Black 1466.

...Largest Lots in the Southwest...

YOUNG & ADAMS'

FIGUEROA STREET TRACT

—$600—

Office 337 South Hill St.

Terms to suit purchasers.

FIGUEROA PARK

55th street, Gardena car. Only $250 for elegant lots, 50x135; cement walks 5 feet wide; cement curbs; streets graded, oiled. Agent on tract. No such bargains elsewhere.

T. Wiesendanger, 221 Laughlin Bldg.

Willowbrook

On the Long Beach Line $175

to $200 buys a half or quarter acre with water rights. $25 down, $10 per month.

Harbert & Butterworth

138 S. Broadway.

McCARTHY CO.

$375 TO $600

Home Lots in OUR 3 BIG TRACTS

Branch Office: 85th and Main Sts Main Office in Our Own Building 203 N. Broadway.

Full information about Ocean Front property at the beautiful Seaside Resort,

OCEANSIDE, CAL.,

See or write

C. J. WALKER & CO.,

The live Real Estate Brokers. First and Pine Streets, Long Beach.

RANCHO DEL MAR

Offers an excellent investment in acreage property. $650 an Acre.

CHAS. McKENZIE & CO., Agt.

409 H. W. Hellman Building. Phones—Main 8561; Home 8331.

Long Beach Park

Beautifully Located Residence Lots

$750 $1000 $2000

E. RIVEROLL CO.

311 H. W. HELLMAN BUILDING

If you want to Buy or Sell or Rent ..... SEE US .....

GUARANTY REALTY CO.

MRS. GEO. SIBLEY, Pres.

140 Pier Ave., Ocean Park, Cal. Phone 1431 Venice of America office, Venice Station. Phone 1921

Public Advertising.

Notice of Street Work.

Public notice is hereby given that on Monday, the 16th day of April, A. D. 1906, the Council of the City of Los Angeles, did, at its meeting on said day, adopt an Ordinance of Intention, Numbered 10,913 (New Series,) to have the following work done, to wit:

1st. That

THIRTY-SECOND STREET,

in said city, from the easterly line of Maple avenue to the northerly line of lot 109 of the Ford Tract, produced westerly, including all intersections of streets, (excepting such portions of said street and intersections as are required to be kept in order or repair by any person or company having railroad tracks thereon, and also excepting such portions as have already been graded and graveled and accepted,) be graded and graveled to the official grade in accordance with the plans and profile on file in the office of the City Engineer and specifications for the construction of graveled streets in the City of Los Angeles on file in the office of the City Clerk of said city, said specifications being No. 15 (New Series,) and adopted by Ordinance No. 9571 (New Series.)

2nd. That a cement curb be constructed along each line of the roadway of said Thirty-second street, from the easterly curb line of Maple avenue to the northerly line of lot 109 of the Ford Tract, produced westerly (excepting along such portions of the line of said roadway upon which a cement or granite curb has already been constructed to the official line and grade,) in accordance with specifications for constructing cement curbs, on file in the office of the City Clerk, said specifications being No. 1 (New Series,) and adopted by Ordinance No. 8572 (New Series.)

3rd. That a cement sidewalk four (4) feet in width be constructed along each side of said Thirty-second street, from the easterly curb line of Maple avenue to the northerly line of lot 109 of the Ford Tract, produced westerly, (excepting such portions of said street between said points along which a cement or asphalt sidewalk four (4) feet in width has been constructed to the official line and grade,) said sidewalk to be constructed in accordance with specifications for constructing cement sidewalks on file in the office of the City Clerk of said City, said specifications being No. 2 (New Series,) and adopted by Ordinance No. 8572 (New Series.)

Reference is hereby made to said Ordinance of Intention for further particulars.

JAMES HANLEY, Street Superintendent.

4-22-27 6t

Notice of Public Work.

Public notice is hereby given that at its meeting held on Monday, the 16th day of April, 1906, the City Council of the City of Los Angeles adopted an Ordinance, designated as Ordinance No. 10,922 (New Series,) declaring its intention to order the following improvement to be made, to wit:

That

CROCKER STREET,

a public street of the City of Los Angeles, be opened to a width of fifty (50) feet from the southerly line of Gus B. Hill's Vernon Avenue Tract (as per map recorded in Book 5, page 154, of Maps, Records of Los Angeles County,) to the northerly line of Forty-sixth street, in said city.

Reference is hereby made to said Ordinance, on file in the office of the City Clerk of said city, for further particulars.

JAMES HANLEY, Street Superintendent of the City of Los Angeles. 4-22, 1-2 10t

Real Estate.

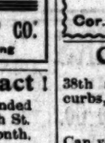

THE BEST IN THE WEST, AND THE WEST IS RENT.

"Just the kind of farming you are used to back East." Nothing different except crops are larger, the land is cheaper, and it's in California! WESTERN COLONIZATION AND INVESTMENT CO., 4th and Spring, Los Angeles. 311 Herman W. Hellman Bldg.

NEXT EXCURSION TUESDAY. ASK FOR BOOKLET.

BOSSHARD TRACT

Large Quarter Acre Lots on Long Beach Line. 19½ minutes from city

$300

EMIL FIRTH, 418 Laughlin Building

Auction.

Auction

Beach property. Saturday, April 22, 10 a.m. The beautiful

Serra Vista Townsite

On Oregon Ave., the main st. to

Santa Monica

FREE TRANSPORTATION.

FREE LUNCH.

BAND CONCERT.

A splendid opportunity for investment. For full information see large posters. Inquire of

RHOADES, REED & RHOADES, Auctioneers.

730 S. Spring.

Rhoades, Reed & Rhoades

REAL ESTATE, LIVE STOCK AND GENERAL AUCTIONEERS.

Guaranteed estimates on Household Furniture or bought outright for Cash.

Salesroom 730 S. Spring St. Both Phones 1251

Thos. B. Clark,

Auctioneer, 123 S. B'way. Red 5272. Home 1902.

C. M. STEVENS

Furniture and General Auctioneer

Office 203 TAJO BUILDING

Most of the physicians in California prescribe

BOWLES BROS EVERY DROP PURE CALIFORNIA OLIVE OIL

Because it is rich in olive flavor and absolutely pure.

ENERGY

A pleasant surprise to those who have never tried it, a splendid food for children, digests like milk; wheat, barley and salt. 10 cents a package.

AT ALL GROCERS.

SUITS TO ORDER

No More $15 No Less

SCOTCH TAILORS

330 S. Spring Street.

FURS Stored and Remodeled

D. BONOFF, Furrier 212 So. Broadway

Public Advertising.

Notice of Street Work.

Public notice is hereby given that on Monday, the 27th day of March, A. D. 1906, the Council of the City of Los Angeles, did, at its meeting on said day, adopt an Ordinance of Intention, Number 10,899 (New Series,) to have the following work done, to wit:

1st. That

TWELFTH STREET

in said city from the west line of Vermont avenue to the east line of Harvard Boulevard, including all intersections of streets, (excepting such portions of said street and intersections as are required by law to be kept in order or repair by any person or company having railroad tracks thereon, and also excepting such portions as have already been graded and graveled and accepted,) be graded and graveled in accordance with the plans and profile on file in the office of the City Engineer, and specifications for the construction of graveled streets in the City of Los Angeles on file in the office of the City Clerk of said city, said specifications being No. 15 (New Series) and adopted by Ordinance No. 9571 (New Series.)

2nd. That a cement curb be constructed along each line of the roadway of said Twelfth street, from the west line of Vermont avenue to the east line of Harvard Boulevard, (excepting along such portions of the line of said roadway upon which a cement or granite curb has already been constructed to the official line and grade,) in accordance with specifications for constructing cement curbs, on file in the office of the City Clerk, said specifications being No. 1 (New Series) and adopted by Ordinance No. 8572 (New Series.)

3rd. That a cement sidewalk five (5) feet in width be constructed along the north side of said Twelfth street from the west line of Vermont avenue to a point 100 feet east of the east line of Berendo street, and from a point 40 feet west of the west line of Berendo street to the east line of Harvard Boulevard, (excepting such portions of said street between said points along which a cement or asphalt sidewalk five (5) feet in width has been constructed to the official line and grade,) said sidewalk to be constructed in accordance with specifications for constructing cement sidewalks on file in the office of the City Clerk of said city, said specifications being No. 2 (New Series) and adopted by Ordinance No. 8572 (New Series.)

4th. That a cement sidewalk five (5) feet in width be constructed along the south side of said Twelfth street from the west line of Vermont avenue to the east line of Harvard Boulevard, (excepting such portions of said street between said points along which a cement or asphalt sidewalk five (5) feet in width has been constructed to the official line and grade,) said sidewalk to be constructed in accordance with specifications for constructing cement sidewalks on file in the office of the City Clerk of said city, said specifications being No. 2 (New Series) and adopted by Ordinance No. 8572 (New Series.)

5th. That a cobble-paved gutter be constructed along each side of said Twelfth street from the west line of Vermont avenue to the east line of Berendo street, also across said Twelfth street along each side of New Hampshire avenue, (excepting along such portions of the line of said roadway upon which a cement or granite gutter has already been constructed to the official line and grade, and also excepting such portions of said street and intersections as are required by law to be kept in order or repair by any person or company having railroad tracks thereon.)

Said gutters shall be three and one-half (3½) feet in width excepting at intersections of streets, where said gutters shall be seven (7) feet in width; and said gutters shall be constructed in accordance with the plans and profile thereof on file in the office of the City Engineer, and in accordance with specifications for the construction of cobble-paved gutters on file in the office of the City Clerk, said specifications being No. 7 (New Series) and adopted by Ordinance No. 8571 (New Series.)

Sec. 2. The Council of said city hereby finds upon estimate of the City Engineer, that the total cost of said improvement will be greater than fifty cents per square foot along each line of said street, including the cost of intersections, and it is hereby determined, in pursuance of an act of the Legislature of the State of California, approved February 27th, 1893, as amended by an act of the Legislature amending said last-named act, which amending act became a law March 2nd, 1899, that bonds shall be issued to represent the cost of said improvement. Said bonds shall be serial, extending over a portion of ten years, a proportion of the principal sum of which shall be payable annually, on the second day of January of each year by coupon, after their date until the whole are paid, and shall bear interest at the rate of seven per cent. per annum, payable semi-annually on the second days of January and July of each and every year.

Reference is hereby made to said Ordinance of Intention for further particulars.

JAMES HANLEY, Street Superintendent.

4-21-28 6t

Notice of the Filing of the Assessment for the Widening of Forty-second Street, Together With the Diagram of the Assessment District for Said Improvement.

Notice is hereby given that the Street Superintendent has filed with the Clerk of the Council of the City of Los Angeles the assessment for the widening of Forty-second street from Vermont avenue to west line of Park Station Tract, as contemplated by Ordinance No. 8560, (New Series,) together with the diagram of the assessment district. The date of the first publication of this notice is April 20, 1906, and all parties interested are hereby required to file in writing their objections, if any they have, to the confirmation of said assessment by the City Council, with the said Clerk of the Council, within thirty days after the said date of the first publication of this notice, to wit, on or before May 22nd, 1906.

Persons signing objections must give post-office address.

H. J. LELANDE, City Clerk and ex-Officio Clerk of Council.

4-20-29 10t

Notice of the Filing of the Assessment for the Widening of Bixel Street, Together with the Diagram of the Assessment District for Said Improvement.

Notice is hereby given that the Street Superintendent has filed with the Clerk of the Council of the City of Los Angeles the assessment for the widening of Bixel street from Third street to Arnold street, as contemplated by Ordinance No. 8560, (New Series,) together with the diagram of the assessment district. The date of the first publication of this notice is April 18, 1906, and all parties interested are hereby required to file in writing their objections, if any they have, to the confirmation of said assessment by the City Council, with the said Clerk of the Council, within thirty days after the said date of the first publication of this notice, to wit: On or before May 19, 1906.

Persons signing objections must give post-office address.

H. J. LELANDE, City Clerk and ex-Officio Clerk of Council.

4-18-27 10t

Notice of the Filing of the Assessment for the Widening of Jefferson Street Together With the Diagram of the Assessment District for Said Improvement.

Notice is hereby given that the Street Superintendent has filed with the Clerk of the Council of the City of Los Angeles the assessment for the widening of Jefferson street from San Pedro street to Central avenue, as contemplated by Ordinance No. 8527 (New Series,) together with the diagram of the assessment district. The date of the first publication of this notice is April 12th, 1906, and all parties interested are hereby required to file in writing their objections, if any they have, to the confirmation of said assessment by the City Council, with the said Clerk of the Council, within thirty days after the said date of the first publication of this notice, to wit: On or before May 12, 1906.

Persons signing objections must give post-office address.

H. J. LELANDE, City Clerk and ex-officio Clerk of Council.

4-13-22 10t

Notice to Lithographers and Engravers.

Notice is hereby given that sealed proposals will be received by the City Clerk of the City of Los Angeles, up to 11 o'clock a.m., Monday, April 16th, 1906, for furnishing the city of Los Angeles with embossed, engraved, or lithographed letter paper, for the various departments.

Bidders to state price for which they will furnish letter paper in quantities of 1000, 2500 and 5000, on paper known as 20-lb. California bond, Standard Bond, or Los Angeles Bond, and to state whether the proposal is to furnish the letter paper lithographed, engraved or embossed, and also that they will furnish all material including the stone or dies, and to accompany bid with a sample of the character or kind of work proposed to be furnished.

The letter head is to include the new city seal and departmental heading, and to be either on plain or ruled paper. Bids to be made separately for steel engraved, embossed or lithographed paper.

A certified check, payable to the order of H. J. Lelande, City Clerk, in the amount of $250 must accompany each proposal as a guarantee that the bidder will enter into a contract with the city in conformity with his bid.

Council reserves the right to reject any or all bids.

By order of the Council of the City of Los Angeles.

H. J. LELANDE, City Clerk.

4-17-22 6t

Notice of Public Work.

Public notice is hereby given that at its meeting held on Monday, the 19th day of April, 1906, the City Council of the City of Los Angeles adopted an Ordinance, designated as Ordinance No. 10,923 (New Series,) declaring its intention to order the following improvement to be made, to wit:

That

CINCINNATI STREET,

a public street of the City of Los Angeles, be opened to a width of sixty (60) feet between Ganahl street and Dobinson street, in said city.

Reference is hereby made to said Ordinance, on file in the office of the City Clerk of said city, for further particulars.

JAMES HANLEY, Street Superintendent of the City of Los Angeles. 4-22, 5-2 10t

Public Advertising.

Notice of Sale of Property for Delinquent Assessment Levied to Pay Expenses for Opening and Widening of West Forty-first Street, Between Hallidale Avenue and Western Avenue in the City of Los Angeles.

Notice is hereby given that, pursuant to the provision of the Statutes of California relative to the collection of assessments to pay the expenses of opening and widening streets within municipalities, I, James Hanley, Street Superintendent of the Street Superintendent of the City of Los Angeles, in the City of Los Angeles, will on Wednesday, the 2d day of May, 1906, at 10 o'clock a. m. of said day, at the street Superintendent of the City of Los Angeles, in the City Hall, in said city, offer for sale at public auction for lawful money of the United States, all the property upon which property the delinquent assessments described in said list are a lien, to pay the following delinquent list of assessments for the opening and widening of West Forty-first street, between Hallidale avenue and Western avenue, attached to the costs and penalties accruing thereon, unless said assessments shall be paid together with the costs and penalties thereon.

OWNER.	DESCRIPTION OF PROPERTY.	
23—Strong & Dickinson	Lot 12, Bonnie Beach Tract	$ 8 90
26—Alex. Grant	South 100 feet of Lot 14, Gregory Subdivision	8 90
27—Alex. Grant	South 100 feet of Lot 13, Gregory Subdivision	8 90
55—Kate A. Markey	Lot 1, fronting 200 feet on north side of West Forty-first street (when opened,) being 131.79 feet deep on east end and 122.45 feet deep on west side, bounded east by land of Stansbury and west by Western avenue	17 80

JAMES HANLEY, Street Superintendent of the City of Los Angeles.

4-15-24 10t

Notice of Sale of Property for Delinquent Assessment Levied to Pay Expenses for Widening of Marathon Street, Between Alvarado and the West Line of Lot 10, Block 9, Washington Heights in the City of Los Angeles.

Notice is hereby given that, pursuant to the provision of the Statutes of California relative to the collection of assessments to pay the expenses of widening streets within municipalities, I, James Hanley, Street Superintendent of the Street Superintendent of the City of Los Angeles, in the City of Los Angeles, will on Tuesday, the 2nd day of May, 1906, at 10 o'clock a. m. of said day, at the office of the Street Superintendent of the City of Los Angeles, in the City Hall, in said city, offer for sale at public auction for lawful money of the United States, all the property upon which property the delinquent assessments described in said list are a lien, to pay the following delinquent list of assessments for the widening of Marathon street, between Alvarado street and the west line of Lot 10, Block 9, Washington Heights, in the City of Los Angeles, together with the costs and penalties accruing thereon, unless said assessments shall be paid together with the costs and penalties thereon.

OWNER.	DESCRIPTION OF PROPERTY.	
1—Nellie Bolton	Lot 8, Block 7, Washington Heights	$ 7 20
1—C. J. Brownstein	North part of Lot 10, Block 7, Washington Heights, being 20.07 feet deep at west end and 20.68 feet deep at east end	7 20
62—J. Schulz	Lot 1, Block 7, Marathon Tract	7 20
64—Lee Howold	Lot 1, Block 5, Marathon Tract	7 20

JAMES HANLEY, Street Superintendent of the City of Los Angeles.

4-16-22 10t

ORDINANCE NO. 10,917.

[New Series.]

An Ordinance declaring the intention of the Mayor and Council of the City of Los Angeles to change and establish the grade of London street from Casco street to a point 550 feet westerly therefrom.

The Mayor and Council of the City of Los Angeles do ordain as follows:

Section 1. That it is the intention of the Council of the City of Los Angeles to change and establish the grade of

LONDON STREET,

from Casco street to a point 550 feet westerly therefrom, as follows:

At the intersection with Casco street the grade shall be 468.00 at the northwest corner, and 464.00 at the southwest corner, as now established.

At a point on the north side 550 feet west of the west line of Casco street the grade shall be 466.00.

At a point on the north side 550 feet west of the west line of Casco street and at a point on the south side opposite thereto the grade shall be 467.25.

And at all points between said designated points the grade shall be established so as to conform to a straight line drawn between said designated points.

Elevations are in feet and above a plane which is 255 feet below City datum plane.

Sec. 2. That the exterior boundaries of the district which is hereby declared to be benefited by any change of grade and to be assessed to pay the benefits, damages and costs thereof are hereby described as follows:

Beginning at the most southerly corner of lot 5, block 5, Hutchinson Tract, as per map recorded in Book 13, at page 38, Miscellaneous Records of Los Angeles County; thence northwesterly in a direct line to the most westerly corner of lot 7, said block 5; thence northerly in a direct line to the most southerly corner of lot 1, said block 5; thence northwesterly in a direct line to the most westerly corner of lot 1, said block 5; thence westerly along the produced southerly line of said lot 1 to a point in the produced easterly line of Sonoma street; thence northerly along the produced easterly line of Sonoma street to the most westerly corner of lot 9 of Shafter and Town Tract, as per map recorded in Book 19 at page 9, Miscellaneous Records of Los Angeles County; thence northerly along the easterly line of Sonoma street to the most northerly corner of said lot 9; thence easterly in a direct line to the most easterly corner of said lot 4; thence northerly in a direct line to the most northerly corner of lot 18, block 4, said Hutchinson Tract; thence easterly in a direct line to the most easterly corner of lot 20, said block 4; thence southerly along the westerly line of Casco street to the point of beginning.

Excepting therefrom any portion of any public street or alley which may be included within the above-described district.

Sec. 3. The City Superintendent of Streets shall cause notice of the passage of this Ordinance to be posted in the manner and within the time provided by law.

Sec. 4. The City Clerk shall certify to the passage of this Ordinance and shall cause the same to be published for ten days in the Los Angeles Daily Times and thereupon and thereafter it shall take effect and be in force.

I hereby certify that the foregoing Ordinance was adopted by the Council of the City of Los Angeles at its meeting of April 10, 1906.

H. J. LELANDE, City Clerk.

Approved this 13th day of April, 1906.

OWEN McALEER, Mayor.

4-13-27 10t

ORDINANCE NO. 10,918.

[New Series.]

An Ordinance declaring the intention of the Mayor and Council of the City of Los Angeles to establish the grade of the south side of Fortieth street from South Park avenue to McKinley avenue.

The Mayor and Council of the City of Los Angeles do ordain as follows:

Section 1. That it is the intention of the Council of the City of Los Angeles to establish the grade of the south side of

FORTIETH STREET,

from South Park avenue to McKinley avenue, in accordance with the following elevations:

At the intersection with South Park avenue the grade shall be 186.71 at the southeast corner, as now established on South Park avenue.

At the intersection with McKinley avenue the grade shall be 194.40 at the southwest corner.

And at all points between said designated points the grade shall be established so as to conform to a straight line drawn between said designated points.

Elevations refer to the top of the curb, are in feet and are above a plane which is 255 feet below City datum plane.

Sec. 2. The City Clerk shall certify to the passage of this Ordinance and shall cause the same to be published for ten days in the Los Angeles Daily Times and thereupon and thereafter it shall take effect and be in force.

I hereby certify that the foregoing Ordinance was adopted by the Council of the City of Los Angeles at its meeting of April 10, 1906.

H. J. LELANDE, City Clerk.

Approved this 13th day of April, 1906.

OWEN McALEER, Mayor.

4-13-27 10t

Notice to Contractors.

Notice is hereby given that sealed bids will be received by the City Clerk, of the City of Los Angeles, up to 11 o'clock a.m. of Monday, April 24th, 1906, for the construction of an ornamental railing along the sides of the Aliso-street bridge, according to plans and details on file in the office of the City Engineer, and according to specifications on file with the undersigned, copies of which may also be had from the City Engineer.

A certified check, payable to H. J. Lelande, City Clerk, in the sum of ten per cent. must accompany each proposal as a guarantee that the bidder will enter into a contract with the city in conformity with his bid.

Council reserves the right to reject any and all bids.

By order of the Council of the City of Los Angeles.

H. J. LELANDE, City Clerk.

4-12-22 10t

Public Advertising.

Notice of Sale of Property for Delinquent Assessment Levied to Pay Expenses for Opening and Widening of West Forty-first Street, Between Hallidale Avenue and Western Avenue in the City of Los Angeles.

Notice is hereby given that, pursuant to the provision of the Statutes of California relative to the collection of assessments to pay the expenses of opening and widening streets within municipalities, I, James Hanley, Street Superintendent of the Street Superintendent of the City of Los Angeles, in the City of Los Angeles, will on Wednesday, the 2d day of May, 1906, at 10 o'clock a. m. of said day, at the office of the Street Superintendent of the City of Los Angeles, in the City Hall, in said city, offer for sale at public auction for lawful money of the United States, all the property upon which property the delinquent assessments described in said list are a lien, to pay the following delinquent list of assessments for the opening and widening of West Forty-first street, between Hallidale avenue and Western avenue, attached to the costs and penalties accruing thereon, unless said assessments shall be paid together with the costs and penalties thereon.

OWNER.	DESCRIPTION OF PROPERTY.	
23—Strong & Dickinson	Lot 12, Bonnie Beach Tract	$ 8 90
26—Alex. Grant	South 100 feet of Lot 14, Gregory Subdivision	8 90
27—Alex. Grant	South 100 feet of Lot 13, Gregory Subdivision	8 90
55—Kate A. Markey	Lot 1, fronting 200 feet on north side of West Forty-first street (when opened,) being 131.79 feet deep on east end and 122.45 feet deep on west side, bounded east by land of Stansbury and west by Western avenue	17 80

JAMES HANLEY, Street Superintendent of the City of Los Angeles.

4-15-24 10t

Notice of Sale of Property for Delinquent Assessment Levied to Pay Expenses for Widening of Marathon Street, Between Alvarado and the West Line of Lot 10, Block 9, Washington Heights in the City of Los Angeles.

Notice is hereby given that, pursuant to the provision of the Statutes of California relative to the collection of assessments to pay the expenses of widening streets within municipalities, I, James Hanley, Street Superintendent of the Street Superintendent of the City of Los Angeles, in the City of Los Angeles, will on Tuesday, the 2nd day of May, 1906, at 10 o'clock a. m. of said day, at the office of the Street Superintendent of the City of Los Angeles, in the City Hall, in said city, offer for sale at public auction for lawful money of the United States, all the property upon which property the delinquent assessments described in said list are a lien, to pay the following delinquent list of assessments for the widening of Marathon street, between Alvarado street and the west line of Lot 10, Block 9, Washington Heights, in the City of Los Angeles, together with the costs and penalties accruing thereon, unless said assessments shall be paid together with the costs and penalties thereon.

OWNER.	DESCRIPTION OF PROPERTY.	
1—Nellie Bolton	Lot 8, Block 7, Washington Heights	$ 7 20
1—C. J. Brownstein	North part of Lot 10, Block 7, Washington Heights, being 20.07 feet deep at west end and 20.68 feet deep at east end	7 20
62—J. Schulz	Lot 1, Block 7, Marathon Tract	7 20
64—Lee Howold	Lot 1, Block 5, Marathon Tract	7 20

JAMES HANLEY, Street Superintendent of the City of Los Angeles.

4-16-22 10t

ORDINANCE NO. 10,917.

[New Series.]

An Ordinance declaring the intention of the Mayor and Council of the City of Los Angeles to change and establish the grade of London street from Casco street to a point 550 feet westerly therefrom, as follows:

At the intersection with Casco street the grade shall be 468.00 at the northwest corner and 464.00 at the southwest corner, as now established.

At a point on the north side 550 feet west of the west line of Casco street the grade shall be 466.00.

At a point on the north side 550 feet west of the west line of Casco street and at a point on the south side opposite thereto the grade shall be 467.25.

And at all points between said designated points the grade shall be established so as to conform to a straight line drawn between said designated points.

Elevations are in feet and above a plane which is 255 feet below City datum plane.

Sec. 2. That the exterior boundaries of the district which is hereby declared to be benefited by any change of grade and

RELIGIOUS.

THIS CHURCH NEXT TO FLIT.

Railroad's Squeak Too Much for Presbyterians.

Easter Egg Hunt at Park by Sunday-School.

Some Easter Programmes in the Churches.

The Third Presbyterian Church will move from its present location, which is one of the most unfortunate in the city for a church, at the corner of Sixteenth and Hill streets.

It is sandwiched between a fire-engine house on the south, a schoolhouse on the west and the Santa Monica electric line on the north, with the additional disadvantage of being directly on the corner where the cars turn north on Hill street. On a summer's Sunday cars pass the church at the rate of not less than one each minute, and the noise is simply unbearable.

At a meeting of the congregation last Thursday night, after a warm discussion, it was determined by a vote of three to one to remove from the present location and seek a place freer from annoyances and where more room can be had. While the discussion was warm, the spirit in which it was conducted was of the most brotherly character and even those who opposed the project to move, for the sake of old associations, have acquiesced and a new location will be sought to the southwest or southeast.

The church has done well under the leadership of Rev. S. T. Montgomery, and it is anticipated that it will go forward much more rapidly after it is moved away from the noise of the railroad and a more commodious church is built. He is a progressive pastor of the old orthodoxy and is popular with his parishioners.

The trustees were empowered to look up a suitable location and report to the congregation.

EASTER-EGG HUNT.

Miss Minnie Taylor, principal of the Children's Circle of the First Methodist Sunday-school, and Mrs. H. E. Bemister, superintendent of the Cradle Roll, have evolved a novel plan to entertain the children in their departments, and their mothers.

The entertainment will be called an "Easter-Egg Hunt," and will be given at Eastlake Park from 10 to 4 o'clock. It is presumed the little folk will have no end of fun, finding Easter eggs among the trees of Eastlake.

The Friends of Los Angeles, Long Beach and Pasadena will meet in the Friends Church, Third street and Fremont avenue, this morning at 10 o'clock, for the work of the year. These will comprise what the Friends term a "Quarterly Meeting," and the duties will be the election of delegates to the Yearly Meeting, which will convene at Whittier in June. Dinner will be served at noon by the local church, of which Rev. Levi D. Wood is pastor, which will be free to those who wish to partake of their hospitality.

This evening a Christian Endeavor rally will be held by the societies of the three cities. Sunday morning an Easter sermon will be preached by some of the visiting ministers, and in the evening there will be an Easter service by the children, under the direction of Mrs. Dorothy Cammack.

EASTER SERVICES.

MUSIC AND FLOWERS.

Rain has not in many years lent Spring with such a lavish hand to the work of church decoration for Easter. Abundant rains have caused the flowers to bloom profusely, and while they are always profuse, they are more than usually so this spring, and it will witness one of the greatest floral displays ever seen in this, or anywhere else. Probably no church, be it pretentious or otherwise, will be without a fragrant altar cross.

Grand View Presbyterian Church, corner of Twenty-third street and Vermont avenue, will be occupied for the first time by the congregation on Easter morning, and on the following Sunday the new chapel will be dedicated on Adams street, near Vermont avenue. "If Christ Be Not Risen" will be the Easter morning topic of the pastor, Rev. John G. Fessenden, and in the evening the new church officers will be ordained and installed.

Rev. Mary Porter, a returned missionary from China, will speak at Olivet Congregational Church, Washington street and Magnolia avenue, Easter morning, and there will be a programme of special music. In the evening the speaker will be H. Melville Gray of San Francisco, whose address will be illustrated by a stereopticon.

At the First English Lutheran Church, Eighth and Flower streets, Rev. Herbert J. Weaver will preach on the Resurrection, and administer the communion. There will be a reception of new members and an elaborate musical programme. In the evening there will be a song service by the children of the Sunday-school, under the title of "Blessings and Duties of Easter-tide."

A feature of the morning service at the First Congregational Church will be a children's Easter processional and an elaborate programme of music. Rev. Horace Day will preach an Easter sermon. Twilight Communion will be celebrated at 5 o'clock, at which service there will be a reception of new members.

There will be a specially happy Easter at Newman Methodist Church, which has passed into an era of great spiritual prosperity in the six months that has been under the care of Rev. George E. Foster. He has received into membership in that time 180 persons, more than doubling the membership, notwithstanding many losses from natural causes. The pulpit will be occupied Easter morning by Presiding Elder Addinson, and in the evening there will be a special service of music and song, in which the pastor, his wife, son and daughter, will appear as a quartette with brass instruments. Dr. Rachel Rogers of Springfield, Ill., will preach both morning and evening at the Orchard Avenue Baptist Church. He is a man of note in the Middle West, and is said to be a fine preacher.

Avenue Christian Church will hold its first service in the Sunday-school room of the new church at Thirty-fifth street and Magnolia avenue Easter morning. This portion of the structure has been pushed to completion in advance of the main edifice, which is well under way.

Rev. W. D. Landis, pastor of the Cumberland Presbyterian Church, Grand street and Union avenue, will preach on the "Immortality of the Soul" on Easter morning, and a praise service will be held in the evening.

St. Paul's Pro-Cathedral will observe Easter with the usual solemn services of the Episcopal church. Holy Communion being celebrated at 7:30, 9 and 11 o'clock a.m. At 4 o'clock the Sacrament of Baptism will be administered, and a Sunday-school festival service will be held at 7:45 p.m. There will be a fine music programme at the latter service. A handsome brass eagle lectern, the gift of one of the parishioners of St. Paul's, will be installed.

At St. John's Episcopal Church, Communion will be celebrated at 6, 7:30 and 8:30 a.m.; Sunday-school Easter carols at 9:30 a.m.; Communion at 11 a.m., and choral even-song, with sermon by the rector, at 7:30 p.m.

At the Church of the Angels, Garvanza, there will be but one service on Easter, at the usual hour, at 3 o'clock in the afternoon. The choir has prepared special music, and at the close of the service an organ recital will be given by Thomas W. Wilde, the organist.

Easter at the Church of the Epiphany, East Los Angeles, will be observed by celebration of the Communion at 7:30 and 10:30 a.m. At the latter service the rector, Rev. W. H. Doggett, will preach, and special music will be rendered by a large vested choir. A special carol service by the Sunday-school will be held at 7 p.m., when a large number of children will be presented for baptism.

S. B. Kurtz, of the Young Men's Christian Association, will speak at the Easter service in the United Brethren Church, Pico and Hope streets, Sunday morning, when there will be special music by the Sunday-school. Evening service will be held at 7:30.

Rev. S. T. Montgomery will be the speaker at the men's meeting at the Young Men's Christian Association, at 3 o'clock Sunday afternoon. Music will be rendered by the orchestra and Y.M.C.A. Quartette.

Rev. J. M. A. Spence of Green Bay, Mich., will talk on "Criticisms on Socialism," at Masonic Hall, at 3 o'clock tomorrow afternoon.

At the Union Rescue Mission, No. 145 North Main street, an Easter sermon will be preached Sunday evening by Rev. J. Hudson Ballard, his theme being "The Power of His Resurrection." Mrs. Ballard and Mrs. Paul C. Hester will sing. Master George Hargrove, the boy violinist, and the Mission Orchestra will also take part in the meeting. W. E. McVay of the Union Bank of Savings will speak at the mission this evening.

Bishop Conaty will celebrate Solemn High Mass at St. Vibiana's Cathedral at 10:30 Easter morning, assisted by Father McGinnis. After the mass the bishop will impart the Papal benediction. The mass will be accompanied by a most elaborate musical programme. There will be Solemn Pontifical Vespers at 7:30 p.m.

At St. Vincent's, the masses will be at 5:30, 6:15, 7:30, 8:30, 9:30, and the Solemn Mass at 10:30 a.m. Vespers at 8 in the evening.

As usual, special preparations are made for Easter observance at all other Catholic churches.

CHURCH SERVICES.

SUNDAY, APRIL 23.

THE LOS ANGELES FELLOWSHIP, Benjamin Fay Mills, permanent minister, Easter Sunday, April 23, 11 a.m. Regular morning service at Belasco Theater, Mr. Mills's subject being, "The Greater Easter." Special musical programme by Miss Mary Mills, Miss Helen Tappe, A. E. Walper and others. A few reserved seat tickets may be obtained on request at Fellowship Headquarters, 424 South Hill st., up to 10:30 o'clock. All seats free to all at 10:50. Sunday-school in Masonic Hall at 9:30 a.m. Address by Mrs. Mills on "The Art of Living," at Emerson Hall, 9:45 a.m. Children's Church at Emerson Hall at 11 a.m. Sacred concert, Simpson Auditorium, 7:15 p.m., by Mrs. Frank Colby, soprano, Mrs. Minnie Hance-Evans, contralto, Ernest Reginald Leeman, tenor, F. W. Seager, basso, Alfred Walper, violinist, Frank A. Colby, organist, and the Fellowship Choral Society of eighty voices. At 8:45 p.m., Mr. Mills will give his sixth address in the series, "Old Dogmas in New Lights," the special subject being, "The Resurrection of Christ." All seats free at the evening service. Doors open at 7 o'clock sharp.

IMMANUEL PRESBYTERIAN CHURCH, corner of Tenth and Figueroa sts. Rev. Hugh K. Walker, D.D., the pastor, will preach tomorrow morning and evening, sermons appropriate to the day; subjects, "The Shining of the Sun of Life on the Face of Death," and "The Resurrection Life for the Sake of Others." There will be a special musical program in the morning; also in the evening, when a beautiful cantata, entitled "The Story of Calvary," will be rendered. 22

FIRST CONGREGATIONAL CHURCH, Hope st., near Ninth. Seats free. Rev. Wm. Horace Day, pastor. Rev. Warren F. Day, D.D., pastor emeritus. Music in charge of Mr. Harry Clifford Lott, bass; Mr. W. F. Skeele, organist. Morning service, 11 o'clock; Easter musical service, the pastor will preach. No evening service, but twilight communion and reception of members at 5 o'clock. Kindergarten church in the primary room during the morning service. 22

ST. JOHN'S CHURCH, ADAMS AND FIGUEROA sts. Rev. L. B. Ridgely, rector. Easter services begin with Easter even, Saturday: Holy Baptism, 4 p.m.; Sunday morning, 4 a.m., choral Eucharist; 7:30 and 9:30 a.m., Holy Communion; 9:45 a.m., Sunday-school Easter service; 11 a.m., Holy Communion, and sermon by the rector; Rev. Dr. Hibbard, the vicar, officiating; 7:30 p.m., choral evensong and sermon; Monday and Tuesday mornings, Holy Communion at 7 a.m. 22

FIRST CHRISTIAN CHURCH, HOPE AND 11th sts. Rev. A. C. Smither will preach at 11 a.m. upon "The Significance of Christ's Resurrection," with special Easter music by the choir. At 7:45 p.m., the regular choir, under the directorship of Mr. J. R. Dupuy, assisted by 16 selected voices, including the Euterpean Quartette, will give a grand Easter service, rendering "The Triumphant Messiah." Seats free. All invited. 22

FIRST BAPTIST CHURCH, FLOWER ST., between Seventh and Eighth. Rev. Joseph Smale, pastor; Dr. Thomas Baldwin, acting pastor. Dr. Baldwin's sermon Sunday morning will be "The Resurrection." In the evening at 7:30 o'clock, Mrs. Dozier's class graduation will occupy the evening, with special music and song by the choir all day at all the services. 22

CHURCH OF THE EPIPHANY, SICHEL st., block north of Downey ave.; reached by Downey and Griffin ave. cars. Rev. Walton Hall Doggett, rector. Easter Day, holy communion, 7:30 a.m.; morning prayer, holy communion, Easter sermon and anthem, 10:30 a.m.; Sunday-school festival with Easter carols, baptisms and offering of Lenten pyramids, 7 p.m. 22

ST. PAUL'S PRO-CATHEDRAL, 522 SOUTH Olive St. Rev. J. J. Wilkins, D.D., dean and rector. Celebration of the holy communion 7:30 a.m.; second celebration of the holy communion 9 a.m.; morning prayer, sermon, and celebration of the holy communion 10:30 a.m.; administration of the sacrament of baptism 4 p.m.; Sunday-school festival service 7:30 p.m. 23

FIRST UNITED PRESBYTERIAN CHURCH, 8th and Hill sts. Rev. Will W. Logan, pastor. At 11 a.m., the pastor will preach on the theme, "Where and What Is Heaven?" In the evening, a special song service will be given; Mrs. Belle Haroldson, musical director. The church quartette will be assisted by a chorus of singers and by the Y. M. C. A. Quartette. Strangers welcome. All seats free. 22

MAGNOLIA AVENUE CHRISTIAN CHURCH, cor. W. 25th st. and Magnolia ave. Jesse P. McKnight, pastor. The first service will be held in the Sunday-school room of the new church on Easter. Sunday-school, 9:30 a.m. The pastor will preach at 11 a.m. on "The Upward Gaze;" at 7:30 p.m., on "What We May See in the Open Tomb;" special Easter music. Cordial invitation to all.

INDEPENDENT CHURCH OF CHRIST, Robinson Auditorium, 1044 S. Hope st. Rev. J. S. Thomson, pastor. Subject of sermon Sunday morning, "The Message of the Angels at Christ's Tomb." The services begin at 10:45 a.m.; Sunday-school at 9:45 a.m. Special music. Everyone welcome. 22

CHURCH OF THE ANGELS, GARVANZA. Bishop's chapel. Rev. A. G. L. Trew, chaplain. East Ninth Garvanza car passes church. Omnibus meets car corner California st. and Arroyo Drive, Pasadena, 2:20 p.m., returning after service. The Easter Sunday service will be at the usual hour, 3 p.m. Special music. 23

THE SEMI-ANNUAL CONFERENCE OF the Church of Jesus Christ of Latter Day Saints will be held April 23, 1905, at 422 W. 20th st., Los Angeles. Meetings will be held as follows: 10 a.m., 7:30 and 7:45 p.m. All are invited to attend. 23

GOSPEL TABERNACLE CHURCH, 227 MERCANTILE Place. Rev. J. Hudson Ballard, pastor. Regular services—9:45 a.m. Bible School; 11 a.m. preaching; 6 p.m. Pastor's Bible Class; 7 p.m. Young People's Meeting. 22

CENTRAL AVENUE CONGREGATIONAL Church, corner 28th st. N. L. Rowell, D.D., pastor. Morning, special Easter services; evening, Easter exercises by the Sunday-school. Strangers welcome. 22

FIRST ENGLISH LUTHERAN CHURCH, 8TH and Flower. Rev. Herbert J. Weaver, pastor. Easter morning service at 11; theme, "Our Easter Hope;" song service by the Sunday-school at 7:30; special music. Everybody welcome. 22

SECOND UNITED PRESBYTERIAN Church, Washington and Santee sts. Rev. Henry W. Crabbe, pastor. Services at 11 a.m., 7:30 p.m. 22

BIBLE LESSONS.

FOR SUNDAY-SCHOOL TEACHERS AND OTHER BIBLE STUDENTS.

Prepared for The Times by J. S. Kirtley.

SUNDAY, APRIL 23.

John xii, 12-26: "The Entry of Jesus into Jerusalem."

THE CONNECTION.

It was the first day of the week, or, as we should say, Sunday morning, April 2, A. D. 30, one week before He arose from the grave. He had arrived at Bethany Friday, spent the Sabbath there with His special friends and early Sunday morning deliberately inaugurated this impressive entry into the city. He had planned everything—His arrival at Bethany, His approach to the city just at that excited time and the manner of the approach. He knew what the rulers thought of Him and what they had planned to do with Him; He knew the fickle faith of the crowd; He knew how long He was to live. He planned this entry deliberately, knowing just what it meant.

THE LESSON.

I.

"The Enthusiastic Procession." (Verses 12-16.)

"On the morrow a great multitude that had come to the feast, when they heard that Jesus was coming to Jerusalem, took the branches of the palm trees, and went forth to meet Him, and cried out, Hosana; Blessed is He that cometh in the name of the Lord, even the King of Israel. And Jesus, having found a young ass, sat thereon; as it is written, Fear not, daughter of Zion; behold, thy King cometh, sitting on an ass's colt. These things understood not His disciples at the first; but when Jesus was glorified, then remembered they that these things were written of Him, and that they had done these things unto him."

1. Why He did it.

Why did Jesus do such a thing, knowing the purposes of the rulers and the excitement of the people? He rode in state into the city, claiming to be the Messiah, because He must publicly declare himself some time, and now was the best time; because He would compel the rulers to take a decided attitude toward Him; because He would have all the nation recognize His claim; because He would fire the hearts of the people with the conviction that He was the Messiah, so that conviction would more quickly reassert itself, after His resurrection; because He would test the nation's claim that they want a Messiah and reveal them to themselves; commit those who believe on Him by what they will be led to say, and strengthen His grip in His beloved disciples before they come to their sifting time.

2. His claim of Kingship.

The preparation showed Him a King. He had the prompt obedience of two disciples, probably Peter and John, in securing a steed; He had prompt acquiescence of the owner of the steed in sending Him, for either He had previously spoken to him about it, or the mere suggestion that he could assist his Master was enough for the owner of the colt, as Jesus knew; He chose all the trappings of a King, but a King of a new kind; He had all the homage of a King; He fulfilled the prophecy about Himself as King. The steed selected is not the horse which earthly conquerors rode in triumphal pomp. It is the ass, animal symbolical of peace, and which kings rode when their spirit and purpose were pacific. The prophecy describes Him as meek and lowly. Had He not literally entered the city in such fashion He had falsified the words of the prophet. So far as Jesus planned the demonstration it partook of the simplicity of His own nature—the humble steed, the saddle improvised of the outer garments of his friends; the childlike acclaims without costly gifts or luxurious equipage.

II.

"Its Instant Effects." (Verses 17-19.)

"The multitude therefore that was with Him when He called Lazarus out of the tomb and raised him from the dead, bare witness. For this cause, also, the multitude went and met Him, for that they heard that He had done this sign. The Pharisees, therefore, said among themselves, Behold how ye prevail nothing; lo, the world is gone after Him."

(1.) On the twelve, the effect was to fill them with enthusiasm and confusion, too. They were expecting another sort of a king—a national deliverer and world ruler, and He was not. They had seen Him decline, again and again, to announce Himself, and today He does it. They had often seen Him seek to repress the wild impulsive enthusiasm of the people, and today He seems to encourage it. What does it mean? They are mystified, and not till they see it all in the later light that streams out from the cross and the open tomb do they get His meaning.

(2.) On the multitude the effect was a growing enthusiasm. Most of them were visitors, chiefly Galileans who had a local pride in him, and very little more. There were visitors from outside of Palestine, whose curiosity was stirred. Among them were a few from Jerusalem, who were not wholly dominated by the bitter officials. Part of them came out from the city and met Him, and those who came in with Him from Bethany. They spread their garments and some palm branches, on the ground before Him. The praises they shouted were a formula of congratulations, almost equivalent to the English phrase "God save the King." One powerful fact moved many of them. Some were with Jesus when He raised Lazarus from the grave, and they bore a witness to Him which He prized.

(3.) On the rulers its effect was to make them more furious with jealous rage, and more determined to put Him out of the way.

(4.) On Jesus Himself the effect was an agony. As they swept around the brow of the hill the city burst on His view, and He wept and uttered a lamentation over the recreant city. He wept because she was to reject her Prophet, Priest and King, and in her rejection the nation was acting. He sees her future destruction and weeps. He knows the real worth of those who are shouting. He knows that under the skilful manipulation of the leaders some of them can be made to shout "crucify Him," a few days later. It was necessary to declare Himself as King, but it makes a sad revelation to His penetrating insight. And yet this demonstration came to have a special value to His disciples when He had risen.

III.

"Its Further Effects." (Verses 20-26.)

"Now there were certain Greeks among those that went up to worship at the feast; these therefore came to Philip, who was of Betsaida of Galilee, and asked him, saying, Sir, we would see Jesus. Philip cometh and telleth Andrew; Andrew cometh, and Philip, and they tell Jesus. And Jesus answered them, saying, The hour has come, that the Son of Man should be glorified. Verily, verily, I say unto you, Except that a grain of wheat fall into the earth and die, it abideth by itself alone; but if it die, it beareth much fruit. He that loveth his life loseth it; and he that hateth his life in this world shall keep it unto life eternal. If any man serve Me, let him follow Me; and where I am, there shall also my servant be; if any man serve Me, him will the Father honor."

It was a simple request—not that Philip should tell them all he knew about Jesus, but that he would arrange a meeting with Him.

The counsel of another wise man is sought by Philip. Andrew concurs and leads the way, and lays the request before Jesus.

Jesus replies in a striking way.

Suddenly his relation to the heathen world is brought to his attention and he thinks of how the gospel shall win them, by His death. That is His glory and he experiences a thrill of pleasure. Then He thinks of the means by which He shall win the Gentiles—by His cross. By His death He is to enter into a larger life, even into the lives of the people. The principle of it is faintly illustrated in a grain of wheat, which must be buried in seeming death, before it enters on its larger life. By His death He will dissolve the shell, the Jewish form of life and strike the roots of His life into the soil of man at large. One who prizes his wheat too highly to put it into the soil and thus lose it, will preserve it only to lose it at last. One who will not give up his power or devotion to a cause will lose it. That was the law of life both for Jesus and all men.

It was very important that Jesus tells these Greeks that fundamental truth, for Greek civilization was "the effort to realize an idea of human life consisting in enjoyment and escaping the law of sacrifice." They needed to know that self giving is the law of self preservation and of growth.

And He tells them that they themselves are under the same law. To both Jews and Greeks there is but one law—that the man who serves him must imitate him. To both there is the goal—to be where Jesus is, in character and circumstances. To both there is the rich reward—"him will the Father honor."

What the Master Says.

The multitude which went to meet Jesus must have consisted chiefly of pilgrim strangers. The overwhelming majority of the citizens of Jerusalem were bitterly and determinedly hostile to Christ. But we know that, even so, the Pharisees dreaded to take the final steps against Christ during the presence of these pilgrims at the feast, apprehending a movement in his favor. It proved, indeed, otherwise, for these country people were but ill informed; they dared not resist the combined authority of their own Sanhedrin and of the Romans. Besides, the prejudices of the populace are easily raised, they readily swing from one extreme to the opposite. Lastly, the very suddenness and completeness of the blow which the Jewish authorities delivered would have stunned even those who had deeper independence than most of those, who on that Palm Sunday, had gone forth from the city.—[Edersheim.

That rustic procession is a symbol and a prophecy, for He rides in the midst of the generations, and they that went before were ever looking down the ages to see His day, and more do the generations that come after Him recognize Him the Savior and King of men. All men will recognize Him one day and there will be no Gethsemane, no Calvary, no fugitive disciples, after that triumphal entry.—[Maclaren.

Among all the mixed populace of the East the Greeks have ever been the leaders in speculative thought, and have contributed an important element to the elements of every system of philosophy and morals ever brought before the world. At the present day, throughout the Orient, wherever any teacher has made his appearance and attracted the attention of the people, among the first hearers there will always be found a certain proportion of Greeks. It is not in every case simply through a desire of hearing some new thing, but it would rather indicate an ethnic spirit of investigation, a spirit which occupies itself with theoretical studies of human beliefs, rather than the search after truth with the desire of making the same the rule of life.—[Long.

Points to Impress.

1. That Jesus is our King, having won His right to rule each one, by His sacrifice of himself as priest and by His revelation of God as prophet.
2. That men may utter the watchcries of religion without knowing its power.
3. That religion "for revenue only" degrades a man.
4. That vicious minds pervert the best things.
5. That Jesus is the one need of all men.
6. That the chief mission of a disciple is to help others see Jesus.
7. That self giving is the only preventative of self degradation.
8. That we are to imitate Christ, and always ask what would Jesus do?

CHRISTIAN ENDEAVOR.

THE EASTER MESSAGE.

Terse Comments Upon the Uniform Prayer-meeting Topic of the Young People's Societies, Christian Endeavor, Epworth League, Baptist Young People's Union, etc., for April 23: "The Power of His Resurrection."—[Rom. vi, 3-13; Phil. iii, 10.

By William T. Ellis.

In this year of our Lord, 1905, the world has a new Easter illustration—fresh, suggestive, compelling. No other Easter ever dawned that had its great message so wonderfully witnessed. For within the past twelvemonth the resurrection miracle has been repeated in the case of almost an entire nation. Wales has had a six months' Easter. Tens of thousands of its people, mostly men, have undergone a spiritual resurrection. Out of the deadness of indifference to the spirit life, and even of moral debasement and obliquity, they have been suddenly called to new life, as if by the trumpet of Gabriel. And today the whole of Wales, from south to north, is alive with Easter brightness and joy. The nation is singing a new song of life—free, happy and effective. The radiance of nature in her springtime awakening is no more glorious than the radiance that shines from the faces of these myriads who, within six months past, have come to know the power of Christ's resurrection.

The pardoned are empowered.

Liberty is one of the twentieth century big words, and like the other great words of humanity, it is taken from the Bible. They alone are free whom the Son has made free. The multiform bondage of sin must be broken before the spirit can be at liberty. Of Him who made possible the resurrection life in this present world it is written that "His service is perfect freedom."

Death has no terrors for those who view it in the light of the open tomb in Joseph's garden.

This Easter finds the world keenly alive to an interest in spiritual things. Even the daily newspapers abound in articles concerning a religious revival that is said to be impending and imminent. From every quarter comes word that

"The sons of men are waking
To penitential tears."

In some directions there is manifest a tendency to substitute a man-made and well-organized movement for the revival that comes only from above. By these signs may a genuine revival be known: It brings a deep consciousness of sin, a sense of forgiveness, a peace, a joy and a power which were wholly foreign to the old life. It is a virtual resurrection.

Christ shared man's sorrow that man might share his victory.

Following the fashion set by nature, men and women garb themselves anew, in their brightest and best, at Eastertide. And this is well, for it but symbolizes the day's great truth of newness. They are most fittingly adorned for Easter, however, who have put on the new man of which Paul speaks, the resurrection life, that is alive to the powers of the spirit and dead to the sins of the flesh.

Newness within is nature's way of creating newness without. The tree wears its fresh foliage because of the new currents of sap that have flown upward from its hidden roots, and the transformation of a Christian's life is due solely to the newness of the power of Christ's resurrection dwelling deep within his spirit.

The risen raise. Whoever goes up lifts up.

The fear of death is one of the old fetters that is broken by the power of Christ's resurrection.

The tombstones of a century ago, which we see in old graveyards, frequently bore a figure that was half-angel and half death's head, but wholly funereal. This gloomy conception of death and religion is passing away. We do not so disfigure our gravestones any longer. The beauty of the resurrection faith is finding lodgment in humanity's mind. So far do men bear witness to their belief that death is but the portal to a more glorious life that it is not uncommon to see, on the door of the house of mourning, instead of a streamer of black crepe, a bunch of flowers or a wreath of evergreen. The power of Christ's resurrection is thus, even in the such minor, material ways making itself felt throughout the world.

"Immortality," says a keen epigram, "is the Christian solution of life's unfinished story."

They who "Follow the Lamb whithersoever He goeth," find not only their Gethsmane and Calvary, but also the tomb in the garden. "For if we died with Him, we shall also live with Him; if we endure, we shall also reign with Him."

Christ has no power which He does not willingly share with His friends.

The later Dr. William C. Gray, who had a seeing eye, once said, concerning this whole subject of death and resurrection, "Who is Death? Nobody but the Lord's liveried servant, standing in silence at the door to swing it open. There is no more reason why we should pay any attention to him than to his prototype at the door of a mansion to which one is invited. We do not think of him. We see the light in the broad windows, forms behind the lace curtains, and catch a strain of music, a whiff of the flowers, and hear the buzz of voices—and we feel by anticipation the clasp of our friend's hand and see smiling faces of welcome. What has the black-plumed porter to do with us, only to open the door?"

NEWS AND NOTES.

The Pope has had a magnificent new organ constructed in his private chapel in the vatican.

Disciples of Christ received a bequest of $200,000 for their College of the Bible at Lexington, Ky.

Many American Baptist ministers are planning to spend their vacations abroad, so as to take in the World's Congress of Baptists, in London, in July.

There is already a self-supporting Presbyterian church on the island of Iloilo in the Philippine Islands. Five years it was maintained as a mission.

The Emperor of Japan decorated Dr. J. C. Hepburn, the veteran missionary to Japan, with the order of the rising sun on the occasion of the missionary's ninetieth birthday.

The dean of Westminster, preaching upon the Welsh revival, said that there is need that this great movement should have its counterpart in the Church of England.

The Methodist Episcopal Church has revised its hymnal, in cooperation with the Southern church, and the new book is to be issued this fall. It contains, besides the hymns, the ritual.

In connection with the celebration in 1907 of the three hundredth anniversary of the establishment of the Protestant Episcopal church on this continent, at Jamestown, Va., an effort is being made to raise a great anniversary fund for missions.

Official representatives of nearly 20,000,000 Christian communicants on the North American continent, will gather in New York, November 15-20, for the conference upon federation of churches. It is predicted that this will be the most important religious gathering held in this country for many years past.

The editorial secretary of the Religious Education Association, Prof. Clyde W. Votaw has resigned, and President William R. Harper, who was from the first the moving spirit in the organization, has severed his active connection with it because of ill health.

The Filipino Scouts and Constabulary in the Philippine Islands, who number seven thousand native soldiers, and five thousand scouts, are hereafter to have a Y.M.C.A. work conducted especially for their benefit. A. C. DeRoo, who was with the Filipinos at the World's Fair, has started for the island. He will maintain an equipment similar to that established by the Y.M.C.A. with the American army elsewhere, except that his supply of talking machines will be unusually large. The natives seem to like this form of entertainment.

Rev. Cyrus Townsend Brady, the novelist, will return to the Protestant Episcopal pastorate, in Toledo, O.

All About a Steer.

A case famous in the courts of Charlton county, wherein "Missouri John" Massengale and Elijah E. Rice were the litigants, was settled last week. The dispute was over the ownership of a scrub steer with a nominal value of $30, and the case had been tried seven times, while costs aggregating $500 accrued. Rice was the victor this last time, and the steer was sold to a local butcher for $40, $10 more than the appraised value. The butcher sold the meat rapidly at good prices because of the notoriety of the steer, though the animal was old and rather tough.—[Kansas City Journal.

Hard on Congressmen.

Between dodging the charge of voting for the mileage grab and explaining why he cannot procure jobs from the United States with which to pay his political debts, the Congressman's lot is not a happy one. And next winter it is proposed by certain Senators to make a fresh onslaught, also, on the garden seed appropriation. If this succeeds the ordinary Congressman may be reduced to the extremity of securing his election on his merits.—[Washington Post.

He Know the Rules.

Tommy: He called me a name again, so I jist grabbed him round de neck wid me left arm an' soaked him good wid me right an'——

Mother: Oh, Tommy, Tommy! You mustn't fight like that. It isn't right——

Tommy: Aw! w'at do you know about it, Mom? Hittin' in de clinches ain't barred.—[Catholic Standard and Times.

HAVE YOU TRIED IT?

WRITE US FREELY.

We want you to write us freely and frankly, describing all your symptoms. We employ a staff of specialists in female disorders, who will carefully consider your case and give you free advice. Do not hesitate, but write us today, giving a complete history of your troubles, and we will send you plain instructions what to do to get well. All correspondence kept perfectly secret, and reply sent you in plain, sealed envelope. Address Ladies' Advisory Dept., The Chattanooga Medicine Co., Chattanooga, Tenn.

IT WILL PAY YOU

to make a trial of the most successful medicine known, for the relief of the ills and pains of womankind, viz:

WINE OF CARDUI

A Non-Intoxicating Female Tonic.

This grand curative remedy is a pure, scientific extract of medicinal, vegetable ingredients, which have a special, soothing and healing effect upon women's delicate internal organs. Cardui will quickly relieve your headache, backache, dragging-down pains, dizziness, etc., restore your natural functions, stop excessive drains, cure all female diseases, strengthen your vitality, steady your nerves, and in every way put you upon a footing of perfect health.

It is for sale in $1. bottles at every drug store, with full directions for use on the wrapper. Try it.

"My Gratitude and Thanks," Writes Mrs. Julizzie L. Broadhead, of Clanton, Ala., "are due to Cardui, for completely perfecting a cure in my case. It is the best remedy I ever used for diseases peculiar to women. I will never tire speaking the praises of Cardui to all suffering women."

The Goldfield Boom

My Market Letter of today's date will be published in the Liner Section of tomorrow's (Sunday) Los Angeles Times.

The subject matter of the Letter is the Goldfield Boom.

de PUTRON GLIDDON,

105 Herne Bldg. Los Angeles.

Notice of Public Work.

Public notice is hereby given that on the meeting held on Monday, the 27th day of March, 1905, the City Council of the City of Los Angeles adopted an Ordinance, Ordinance No. 10,522 (New Series), intention to order the following improvements to be made, to wit:

Section 1. That it is the intention of the City Council of the City of Los Angeles to close up, vacate and abandon for public purposes, that certain

ALLEY.

a public alley of the City of Los Angeles, extending from Twenty-third street to the north line of Lot 1 of Gregory Subdivision of Block 9 of Hanley Tract, as per map recorded in Book 7, page 98, Miscellaneous Records of Los Angeles County; thence northerly in a direct line to the northwesterly corner of lot 8 of said Gregory Subdivision; thence northerly in a direct line to the southwesterly corner of lot 8 of Block 7, Washington Heights Tract, as per map recorded in Book 9, page 49, Miscellaneous Records of Los Angeles County; thence northerly in a direct line to the southwesterly corner of lot 1 of Block 1, Washington Heights Tract, as per map recorded in Book 9, page 49, Miscellaneous Records of Los Angeles County; thence easterly in a straight line to the northwesterly corner of lot 5 of said Block 1, Washington Heights Tract, as per map recorded in Book 9, page 49, Miscellaneous Records of Los Angeles County; thence northerly in a direct line to the southwesterly corner of lot 8 of Block 7, Washington Heights Tract, as per map recorded in Book 9, page 49, Miscellaneous Records of Los Angeles County; thence easterly in a straight line to the southeasterly corner of lot 1 of Block 7, Washington Heights Tract, as per map recorded in Book 9, page 49, Miscellaneous Records of Los Angeles County; thence northerly in a direct line to the northeasterly corner of lot 1 of Block 7, Washington Heights Tract, as per map recorded in Book 9, page 49, Miscellaneous Records of Los Angeles County; thence northerly in a direct line to the southeasterly corner of lot 8 of Block 6, Washington Heights Tract, as per map recorded in Book 9, page 49, Miscellaneous Records of Los Angeles County; thence northerly in a direct line to the northeasterly corner of lot 8 of said Block 6, Washington Heights Tract, as per map recorded in Book 9, page 49, Miscellaneous Records of Los Angeles County; thence easterly in a straight line to the southeasterly corner of lot 1 of Block 5, Washington Heights Tract, as per map recorded in Book 9, page 49, Miscellaneous Records of Los Angeles County; thence northerly in a direct line to the northeasterly corner of lot 8 of said Block 5, Washington Heights Tract, as per map recorded in Book 9, page 49, Miscellaneous Records of Los Angeles County; thence easterly in a straight line to the southeasterly corner of lot 1 of the Second Subdivision of the Gregory Subdivision of Block 9 of Hanley Tract, as per map recorded in Book 7, page 98, Miscellaneous Records of Los Angeles County; thence northerly in a direct line to the northeasterly corner of said lot 1; thence easterly in a straight line to the northeasterly corner of lot 2 of said Second Subdivision of Gregory Subdivision; thence northerly in a direct line to the southeasterly corner of lot 8 of Block 4, Washington Heights Tract, as per map recorded in Book 9, page 49, Miscellaneous Records of Los Angeles County; thence northerly in a straight line to the northeasterly corner of said lot 8; thence easterly in a straight line to the northeasterly corner of lot 1 of said Block 4, Washington Heights Tract, as per map recorded in Book 9, page 49, Miscellaneous Records of Los Angeles County; thence northerly in a direct line to the northeasterly corner of lot 8 of said Block 3, Washington Heights Tract, as per map recorded in Book 9, page 49, Miscellaneous Records of Los Angeles County; thence easterly in a straight line to the southeasterly corner of lot 1 of said Block 3, Washington Heights Tract, as per map recorded in Book 9, page 49, Miscellaneous Records of Los Angeles County; thence northerly in a direct line to the northeasterly corner of lot 8 of said Block 3, Washington Heights Tract, as per map recorded in Book 9, page 49, Miscellaneous Records of Los Angeles County; thence easterly in a straight line to the southeasterly corner of lot 1 of Block 2, Washington Heights Tract, as per map recorded in Book 9, page 49, Miscellaneous Records of Los Angeles County; thence northerly in a direct line to the northeasterly corner of lot 8 of said Block 2, Washington Heights Tract, as per map recorded in Book 9, page 49, Miscellaneous Records of Los Angeles County; thence easterly in a straight line to the southeasterly corner of lot 1 of Block 1, Washington Heights Tract, as per map recorded in Book 9, page 49, Miscellaneous Records of Los Angeles County; thence northerly in a direct line to the northeasterly corner of lot 8 of said Block 1, Washington Heights Tract, as per map recorded in Book 9, page 49, Miscellaneous Records of Los Angeles County; thence easterly in a straight line to the southeasterly corner of lot 1 of the Second Subdivision of the Gregory Subdivision of Block 9 of Hanley Tract, as per map recorded in Book 7, page 98, Miscellaneous Records of Los Angeles County; thence northerly in a direct line to the northeasterly corner of said lot 1; thence easterly in a straight line to the northeasterly corner of lot 2 of said Second Subdivision of Gregory Subdivision; thence northerly in a direct line to the southeasterly corner of lot 8 of Block 4, Washington Heights Tract, as per map recorded in Book 9, page 49, Miscellaneous Records of Los Angeles County; thence northerly in a straight line to the northeasterly corner of said lot 8; thence easterly in a straight line to the northeasterly corner of lot 1 of said Block 4, Washington Heights Tract, as per map recorded in Book 9, page 49, Miscellaneous Records of Los Angeles County; thence northerly in a direct line to the northeasterly corner of lot 8 of said Block 3, Washington Heights Tract, as per map recorded in Book 9, page 49, Miscellaneous Records of Los Angeles County; thence easterly in a straight line to the southeasterly corner of lot 1 of said Block 3, Washington Heights Tract, as per map recorded in Book 9, page 49, Miscellaneous Records of Los Ang

San Bernardino, Riverside and Orange Counties.

[NEWS REPORTS FROM TIMES CORRESPONDENTS.]

THINK SKINNER HAS FLED.

ONE VIEW OF DISAPPEARANCE FROM KNIGHT RANCH.

San Bernardino County Officers Searching for the Missing Man. Finding of Provisions and Blankets in Cave Seems to Stand Against the Theory of Flight.

[BY DIRECT WIRE TO THE TIMES.]

SAN BERNARDINO, April 21.—[Exclusive Dispatch.] The search for Robert Skinner, the missing superintendent of the Guss Knight ranch on the Mojave River, was continued this morning and tonight the Sheriff's office, which is being kept in constant touch with progress of the search, announces no trace of the missing man obtained.

It is admitted that Knight entertains a suspicion that his superintendent has fled, fearing the discovery of crooked work, but Skinner's friends vehemently protest against this insinuation.

The mountain rangers have been notified to keep a lookout for suspicious characters, but they are stationed too far from the region of disappearance to make any important discoveries.

Sheriff Ralphs has gone over to the mountains to prosecute the search through the east end of the county, his destination being Manvel, where officers have W. C. Morton, a well known mining man under arrest.

It is given out that Morton is wanted for swindling an Upland man out of $150, and has no connection whatever with the Skinner disappearance.

The finding of provisions and blankets secreted in a cave cannot be explained by those who hold to the theory that Skinner has "skipped out." It is known that considerable other plunder has not been discovered, among this being rifles and ammunition, but that so much has disappeared is considered an argument that Skinner is not responsible, for more than any three men could pack off is missing from the ranch.

COLTON.

SAYS CAN'T STEAL HER OWN.

COLTON, April 21.—Mrs. Petronia Garcia and the $300 are safe from harm. When Petronio Garcia, whose "wife" absconded from his home in Colton a few days ago, taking with her $300 in cash, which represented the cash savings of the couple during their eight years of life together, appeared before Dist.-Atty. L. M. Sprecker, he asked that a complaint be issued against the woman. Garcia was not particular what the charge against her should be, as long as it would result in a warrant being issued, his sole desire being to regain possession of the precious $300.

But Dist.-Atty. Sprecker refused to issue the complaint. Mr. Sprecker took the view that the $300 was community property and that it did not represent more than half of the total amount of community belongings, the husband retaining the home and household furniture. The woman was entitled to half the property, he thought, and if she decided to take the money that was her prerogative and the criminal law could not be invoked to punish her. Mr. Garcia is now in a sorry frame of mind.

COLTON NEWS POINTS.

Mrs. C. B. Ford of Ontario, District Deputy Grand Matron of the Eastern Star, paid Colton Chapter a visit last evening.

A cablegram has been received from Gilbert N. Brink, brother of I. W. Brink of Colton, stating that he sailed from Manila Tuesday on the steamer Mongolia, and will come direct to America to visit his parents at Pomona and his brother and family here.

Mrs. M. A. Mayberry of Salt Lake City is a guest of Mr. and Mrs. J. R. Roddick. Mrs. Mayberry expects to return to her home in May.

Dr. John L. Pitner of Los Angeles is to deliver his lecture, "Boots and Saddles," in the Colton City Hall Tuesday evening, under the auspices of the Ladies' Aid Society and Epworth League of the Methodist Church.

REDLANDS.

FAVOR BOND ISSUE.

REDLANDS, April 21.—The Board of City Trustees is to be asked to call an election on the question of voting bonds for $50,000 for street improvements.

Such a recommendation was decided on yesterday by a joint committee consisting of certain City Trustees, the City Attorney and a committee of the Board of Trade.

The city has seventeen square miles of territory intersected by 100 miles of streets, forty miles of which are oiled.

The members of the joint committee are B. W. Cane, John W. Pears, E. S. Graham, H. P. D. Kingsbury, F. P. Meserve, and W. C. Hargraves.

MRS. CRAIG PASSES.

Mrs. Charlotte A. Craig, widow of the late Dr. William Craig, of Crafton, died at the family residence Wednesday aged 84. She was the mother of Scipio Craig, Mrs. Charles R. Paine, and Mrs. C. J. Crafts. Dr. and Mrs. Craig, in 1871, built the first hotel in Riverside.

NEW INCORPORATION.

Articles of incorporation for the W. H. Goodrich Furniture Company were filed yesterday. The capitalization is $75,000. The paid in capital is $28,500. The company which is a close one, has the following directors: W. H. Goodrich, president; G. B. Goodrich, vice-president; Brooke Hartley, secretary and treasurer; E. M. Hartley, Harriet L. Goodrich.

RIVERSIDE.

VICTORIANS WHIP ELKS.

[BY DIRECT WIRE TO THE TIMES.]

RIVERSIDE, April 21.—[Exclusive Dispatch] Has-beens and would-bes figured in the national game here this afternoon. The crack Elk nine, representing the would-bes, went down to defeat before the has-beens of the Victoria club.

The game was played on the improvised diamond of the Victoria club before an enthusiastic aggregation of fans. It was a pitcher's game in which Bob Osborn galvanized into life the long-forgotten curves that won him renown when he pitched for the 'Varsity nine of Princeton.

Opposed to him was Franz Hosp of the newer generation of Elks Creditable play was made by both nines, as is evidenced by the score of 10 to 9, the Victorians having the long end.

SWING CUP DEBATES.

The fourth debate in the contest for the Swing cup took place tonight, Riverside and Hemet debating at Hemet and Corona and Perris debating at Perris. These four schools are the only four remaining in the contest. Paul Hatkin and Charles Campbell represented Riverside, taking the negative of the question "Resolved, that education in the smaller colleges is more beneficial to the individual than education in the larger colleges." An effort was made to secure a special train, but enough names could not be secured to meet the expense. The debators were accompanied by Miss Eugenie Fuller, principal of the High School. The judges are E. H. Jolliffe, Ontario; G. R. Freeman, Corona, and Judge Bledsoe, San Bernardino.

BANQUETS GALORE.

Four prominent Riverside organizations will banquet next Monday night. The Present Day Club will hold its regular monthly banquet in Leigh Hall, when the subject discussed will be the United States Senate. C. W. Barton, H. C. Hibbard and D. Harger will read papers.

The Chamber of Commerce banquet at the Glenwood will be in honor of B. T. Galloway and G. Harold Powell of the Bureau of Plant Industry, Department of Agriculture, who have been investigating the cause of fruit decay in Southern California. Preceding the banquet a reception will be held in the Y. M. C. A. Hall during the afternoon at which citizens in general will be privileged to meet the city's distinguished guests.

Company M will give a banquet at Drummond's Café in honor of the retiring officers.

Members of the Masonic fraternity go to San Bernardino Monday night, where they will be given a banquet tendered by the San Bernardino lodge to the grand master.

RIVERSIDE JOTS.

Riverside mail carriers and their wives paid a fraternal visit to the carriers at Redlands last night. The visitors were entertained with a banquet and during the evening a pleasing programme was presented. The party which went over in a tally-ho was composed of Mr. and Mrs. Ed. Allen, Mr. and Mrs. Charles Carroll, Mr. and Mrs. Freeman, Mrs. Keslera, Mrs. Mary Dyer, Miss Minnie Clark, Miss Green, I. E. McMahon, and E. L. Chambers.

Judge Wilbur returned this morning to Los Angeles after visiting his brother, Dr. Ray Wilbur of Stanford University, who was attending the session of the State Medical Society.

BOTTLE BLOW KILLS VASQUEZ.

CORONA MAN IS SLAIN WITH GLASS MISSILE.

Louis Balderrania, Who Sent the Transparent Receptacle on Its Death Errand, Says He Acted in Self-defense and that the Other Man Threatened to Shoot.

CORONA, April 21.—José Marie Vasquez died last evening from concussion of brain resulting from a blow on the head with a bottle thrown by Louis Balderrania in a Mexican row Sunday.

Vasquez threatened to shoot Balderrania, who in self-defense, he says, struck him with a bottle. The accident was not considered serious by his friends, but Vasquez, who was arrested for carrying a concealed weapon, was never able to appear in court.

Balderrania was arrested last evening after Vanquez's death and taken to Riverside. He will probably be brought to Corona Monday for his preliminary hearing in the Justice Court.

The verdict of the coroner's jury was that death was caused by a blow on the head from a bottle in the hands of Louis Balderrania. Vasquez was born in Sonora, Mexico, 43 years ago. He leaves a widow and several children.

SPECIAL WITH SIREN.

Between eighty and 100 Corona people went to Perris in a special train this morning to hear the Swing cup debate between the High School teams of Corona and Perris. The Corona rooters were assisted en route by The Times siren.

VENTURA.

NINETIETH BIRTHDAY.

[SPECIAL CORRESPONDENCE OF THE TIMES.]

VENTURA, April 21.—A. D. Stewart yesterday celebrated the ninetieth anniversary of his birth. He has been a resident of Ventura for twenty-five years and is hale and hearty and was about the streets yesterday being congratulated by his friends.

BASKETBALL TOURNEY.

There will be a basketball tournament here Saturday. The first game will be between Ventura high school girls and Montalvo picked team; second game between Pasadena high school boys and Montalvo boys; third between Saticoy and Montalvo grammar school girls.

SELLING BIG RANCH.

Negotiations are on for the sale of the big Ayers ranch in the Casitas. The ranch comprises about 6000 acres and occupies practically all the Casitas pass proper which lies this side of the divide. It was the property of the late Robert Ayers, who left it to his seven children when he died. It is distinctively a grazing property, containing much rich pasture land. The Coyote creek, an ever-living stream, flows through the center of it. The Casitas pass road, the main road between this city and Santa Barbara, runs right through the middle of it. At present the ranch is feeding 600 head of cattle belonging to Paul Charlegois. The prospective purchaser is O. A. Wadleigh of the Conejo and the price which he has agreed to pay for the property is $56,000, putting up $3,000 to bind the bargain. The consummation of the sale only awaits acquiescence from all the heirs, some of whom are absent.

VENTURA SHORT ITEMS.

Admiral and Mrs. Goodrich, Miss Goodrich, Dr. Fields and several others of the officers of the Chicago and Bennington, are now visiting in the Ojai valley in this county, where they will sojourn for several days.

J. T. Moore, a Texas sheriff, from Kerr county, is in Ventura awaiting the receipt of extradition papers in the case of James Dowdy, who is wanted in Texas to answer to the charge of rape. Dowdy insists that he is an innocent man.

J. W. Guiberson, who was once Justice of the Peace of Camulos township, has filed notice of appeal from the decision of Judge Taggert, who ruled that Guiberson was not entitled to the office.

POISON END OF WANDERER.

GARDEN GROVE WOMAN ENDS LIFE BY LAUDANUM.

Mrs. R. K. Sherman, After Wandering About the Country for a Day and a Night, Returns to Her Own Barn and Takes the Deadly Drug—Leaves Five Children.

[BY DIRECT WIRE TO THE TIMES.]

ANAHEIM, April 21.—[Exclusive Dispatch.] Mrs. R. K. Sherman, who wandered around Anaheim a day and a night before walking back to her home at Garden Grove yesterday crawled up in the barn loft and took four ounces of laudanum last night with suicidal intent.

A doctor was summoned from Anaheim and with friends of the family worked all night to try to save her, but she died today.

She was 50 years old and her mind has been unbalanced since the death of her husband. She leaves five children.

WATER-COMPANY BONDS.

A special election will be held by the stockholders of the Anaheim Union Water Company tomorrow to vote on the matter of increasing the bonded indebtedness from $114,500 to $300,000. If the bonds carry they will be sold at such times and in such amounts as the directors shall deem best. If a quorum of the stock is represented those favoring the increase say it will carry, but up to this time very little interest has been taken in the matter in the district, which includes, Anaheim, Fullerton, Placentia and surrounding country. G. W. Sherwood, a director of the company, was the first stockholder to favor the increase, but as he has become dissatisfied with recent acts of the board of directors, he is out with a signed statement today saying he will vote against the bonds.

ANAHEIM BRIEFS.

The farmers of La Habra Valley have organized by electing the following officers: F. W. Bishop, president; C. H. H. Parker, secretary; J. G. Launer, treasurer; John Leuhm, H. M. Little, H. E. Hart, trustees.

Buena Park people have started to get the half-section road running east from that town opened to Fullerton, which will shorten the road to that city nearly a mile.

TRABUCO MAN DIES SUDDENLY.

EXPIRES IN SANTA ANA AFTER FEW MINUTES' ILLNESS.

Bullet from Rifle of Careless Shooter Crashes Through Window in Parlor of County Assessor Frank Vegeley—Bigger Auditorium Tent Required for Revival Meetings.

SANTA ANA, April 21.—A. J. Cook, a pioneer of the county and one of the best known ranchmen of the Trabuco district, was taken suddenly ill in this city last night and died within an hour at the home of Dr. F. M. Bruner, on First street.

Mr. Cook was preparing to move with his family from his home in Trabuco Cañon to live with his son-in-law, William H. Borden of Los Angeles, and yesterday came to Santa Ana to make some business settlements before his departure.

Although in his usual health when he came to town he was soon seized with a peculiar illness and went to the home of Dr. Bruner for consultation. While there he was so seriously stricken that he was put upon a bed to rest and while lying down he expired within a few minutes from the time he was first taken ill.

The cause of death is supposed to be paralysis. An autopsy will be held.

Mr. Cook was aged 59 years and is survived by a widow and seven grown children, four daughters and three sons. The funeral will be held tomorrow at 2 p. m. at Mills and Winbigler's parlors.

CARELESS SHOOTER.

About 10 o'clock last night a bullet from a 22-calibre rifle crashed through a large window in the parlor of County Assessor Frank Vegeley's home on French street above Washington. Fortunately there was no one in the room at the time and the only damage done by the bullet was the breaking of the glass. The case was reported to the police but nothing could be found to determine the identity of the person who held the gun. The case is probably merely one of criminal negligence on the part of some careless shooter.

SANTA ANA JOTS.

Dr. Glenn McWilliams of Los Angeles lectured last night at Elks Hall upon Judas Maccabeus and the relations of church and lodge.

On account of the increasing crowds at the Bulgin revival meetings it has been found necessary to enlarge the big auditorium tent. The service last night was attended by the largest crowd ever seen at a revival meeting here. Ministers unite in pronouncing the services a thorough success.

Marriage licenses were granted today to Frank W. Pallas, aged 27, of Anaheim, and Elsie Page, aged 27, of Los Angeles, and to William McJaurnet, aged 32, and Freda Kinkel, aged 35, both residents of Los Angeles.

Martin Klemm was granted a final decree of divorce today from Kathrina Klemm.

The suit of Charles Pitt against the Southern Pacific Company for $2000 damages for injuries sustained while working for the company was dismissed today on stiupiation of the attorneys. The case was compromised and Pitt was given a permanent position with the railroad.

Judge West denied a motion today for a new trial in the suit of J. L. Garnsey against the City of Santa Ana, in which Garnsey was awarded a verdict restraining the city from running a road through his property.

ELSINORE.

WEDDING BELLS SOON.

ELSINORE, April 21.—Invitations are out for the marriage of Miss Josephine Henderson of Los Angeles, for many years a resident of Elsinore, to Frederick R. Beaumont, also of Los Angeles, the wedding to take place next Wednesday at the home of the bride's mother, Mrs. J. H. Henderson of Colton avenue.

Martha Tedford and Miss Minnie Tedford and Miss Helen Stafford, all of Los Angeles, are the guests of Mr. and Mrs. L. G. Maxwell at the Hot Springs Hotel this week.

STANDARD OIL'S WIRES.

Thirty Thousand Miles of the Corporation's Lines Cover the United States.

[SPECIAL CORRESPONDENCE OF THE TIMES.]

NEW YORK, April 17.—In addition to its unrivaled business system, which enables it to maintain absolute secrecy in all its dealings, the Standard Oil Company has in service more than thirty thousand miles of private telegraph wiers in the United States.

Its wires follow the trust's pipe lines, and the man at the pumping station in Caney or Bartlesville or Cleveland, Oklahoma, or Chanute, Kan., can sit at his table and get his orders direct from the big building at 26 Broadway.

The message does not pass through the hands of a single Western Union or Postal operator. Every hand that touches it is a Standard Oil hand; every key and every wire which carries it is a Standard Oil wire.

That is why there are so few leaks in things concerning the Standard. It trusts its own employés implicitly. It will not hire a man it cannot trust, but it trusts nobody else in the handling of its business.

The trust has four wires from Chicago to New York. There are wires from the big refinery at Bayonne, N. J., to New York, and there are wires from all the Pennsylvania towns, such as Titusville, Bradford, Pittsburgh, Harrisburg to New York.

NETWORK OF WIRES.

There are also wires to and from Cleveland, O., Lima, Findlay and all the Ohio oil and gas towns. There are two wires from Kansas City to Chicago and one wire from Kansas City south through Humboldt, Coffeyville, Cherryvale, Independence, Chanute, Caney, Peru, Sedan, Bartlesville, Muskogee and Cleveland, Okla. Wherever the Standard builds a pipe line the wire goes. When it established a pumping station in Paola, Kan., a short time ago, the telegraph wire began ticking when the pumps began chugging. When the pipe line reached Cleveland the wire was there to tell about it.

HAS 1000 OFFICES.

All cities of any consequence east of the Mississippi are reached by the trust's wires, and the system is spreading into the West. A superintendent in charge of offices for one of the large commercial telegraph companies was speculating a few days ago what would happen if the oil trust should decide to become a competitor of the Western Union or Postal companies. He said:

"The Standard has more than 1000 offices of its own already working, and its operators are all of the highest class. Whenever you find a Standard operator you find a crackerjack. It does not hire any other kind."

This telegraph system has enabled the Standard in the past, and enables it now, to transmit correspondence almost solely by wire when the occasion demands, and keep the contents of the messages as close as if they went by mail. It is this secrecy which makes every movement of the Standard a mystery. No Standard employé ever tells. He reports promptly, however, and frequently, a conversation on the streets of Chanute, Kan., at night, is on the desk of the head of the proper department in New York before breakfast the next morning.

GOOD TO ITS EMPLOYEES.

The Standard is generous to employés with the use of its wires. Recently one of the pipe line gang, working in the southern end of a western State, was injured. He had the free use of the wire back to his home in Ohio to tell the family what had happened, and their reply was carried free.

The operators in the Kansas-Territory field are nearly all from Pennsylvania, and at night, after the day's work is ended, they "jolly" their friends at home.

The telegraph service is conducted so quietly that not one in ten persons, even in the oil fields, knows how extensive it is. The line does not follow the railroad right of way, but the right of way of the pipe lines.

FRED B. WARREN.

DR. O. C. JOSLEN,
THE LEADING SPECIALIST

I NEVER FAIL TO CURE

I POSITIVELY CURE EVERY AILment peculiar to men. I do not merely relieve temporarily, but cure soundly and permanently. My success in curing is due to the original, distinctive and thoroughly scientific methods I employ.

"WEAKNESS" is merely an indication of a low form of inflammation in the prostate gland, and this inflammation is but aggravated by stimulating remedies that excite temporary activity. I employ the only scientific and fully effective treatment for "Weakness" which affects a permanent cure by restoring the prostate gland to a sound and healthy state. I obtain complete results in every case I treat.

VARICOCELE—Do not submit to an operation for varicocele. My system of painless treatment cures soundly in one week. No cutting, no caustic, no failures, and only in severe cases need the patient be detained a single day from his business.

I cure also contracted disorders—Specific Blood Poison, Stricture, etc., by advanced methods.

YOU CAN PAY WHEN CURED

I will mail you free my pamphlet, "Live All Your Years a Man." Write for it. Consultation and advice are free at office or by mail.

DR. O. C. JOSLEN,
Cor. Spring and 3d Sts.
Ramona Blk. 305½ S. Spring St.

WOMEN NOT TRUTHFUL

This Statement Has Been Unjustly Made, Because Modest Women Evade Questions Asked By Male Physicians.

An eminent physician says that "Women are not truthful; they will lie to their physician." This statement should be qualified; women do tell the truth, but not the whole truth, to a male physician, but this is only in regard to those painful and troublesome disorders peculiar to their sex.

There can be no more terrible ordeal to a delicate, sensitive, refined woman than to be obliged to answer certain questions when those questions are asked, even by her family physician. This is especially the case with unmarried women.

Is it any wonder, then, that women continue to suffer and that doctors fail to cure female diseases when they cannot get the proper information to work on?

This is the reason why thousands and thousands of women are now corresponding with Mrs. Pinkham. To her they can and do give every symptom, so that she really knows more about the true condition of her patients, through her correspondence with them than the physician who personally questions them.

If you suffer from any form of trouble peculiar to women, write at once to Mrs. Pinkham, Lynn, Mass., and she will advise you free of charge.

The fact that this great boon, which is extended freely to women by Mrs. Pinkham, is appreciated, the thousands of letters received by her prove. Many such grateful letters as the following are constantly pouring in.

Mrs. Ella Lee, Frankford, Ind., writes: Dear Mrs. Pinkham:—

"I want to thank you for what your medicine has done for me.

"Three years ago I had inflammation of the ovaries and ulcers on my womb. I was under the doctor's care for about three months, and the only time I was not in pain was when under the influence of morphine. The doctor finally said I never would be better, and would be an invalid the rest of my life. I had given up in despair, but one evening I came across one of your advertisements and decided to write you for advice. I did so and commenced to take Lydia E. Pinkham's Vegetable Compound. I began to improve at once, and to-day I am a well woman, and I know it is all due to your advice and medicine.

Mrs. J. H. Farmer of 2809 Elliott Avenue, St. Louis, Mo., writes:

Dear Mrs. Pinkham:—

"I cannot thank you enough for what your advice and medicines have done for me. They have done me more good than all the doctors I ever had.

"For the last eight years I have suffered with female troubles; was very weak; had nervous prostration, and could not do my work; but I am happy to say Lydia E. Pinkham's Vegetable Compound has made a different woman of me. I am in perfect health and have gained in weight from 98 pounds to 129 pounds."

No other medicine in the world has received such widespread and unqualified endorsement. No other medicine has such a record for actual cures of female ills as has Lydia E. Pinkham's Vegetable Compound.

Mrs. Pinkham invites all sick women to write her for advice. She has guided thousands to health. Address, Lynn, Mass.

Ask Mrs. Pinkham's Advice—A Woman Best Understands A Woman's Ills.

HAVE YOU Met with FAILURE?

Many Men Have. Simply by Being Treated for Conditions They Did Not Have

Experimenting is unsuccessful. It is experience that is necessary to accomplish good results. To know the cause and to be able to treat the condition scientifically, prompt and complete cures can be effected.

I Cure Men SOUNDLY AND COMPLETELY

In functional derangement of the reproductive system my treatment restores perfect physiological conditions and health throughout the organic system.

In some cases the causes long spent its force and the evil effects remain in a chronic form. No other treatment to my knowledge will accomplish like results. I permanently remove the cause of weakness, and in less time than is usually required to give temporary relief.

MY TREATMENT

For Contracted Diseases, Stricture, Urethral and Bladder Troubles is the most effective, cleanly and perfect known. I remove all soreness, inflammation and every vestige of poison from the system.

I Cure Varicocele IN 4 TO 6 DAYS

The treatment is painless and the cure is complete. Also, Rectal, Kidney, Wasting, Nervous Conditions, the result of functional derangement.

DR. MORTON,
316 South Broadway

MEN

We are Specialists for Varicocele, Hydrocele, Stricture, Piles, Fistula, Blood Diseases, Contracted Diseases, Private Diseases, Loss of Vital Power, Kidney and Bladder Troubles.

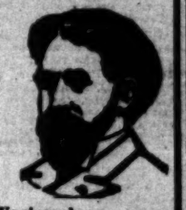

Varicocele

WE GUARANTEE AN ABSOLUTE AND PERMANENT CURE in every case we treat of varicocele. We will show to any man wishing to be cured a dozen leading business men of Los Angeles that we have cured. This fact, with our GUARANTEE of a cure, ought to convince men that they can be cured of varicocele.

Weakness

This trouble—the bane of men of all ages—we cure. Our treatment is direct, effective, and the cure sure and lasting. We take pleasure in making clear to every man who calls for consultation the cause, the course and the outcome of his particular case. There is no charge for consultation.

Contracted Diseases and Blood Poison

These troubles are thoroughly understood by Dr. Harrison and his associates. For over twenty years they have successfully treated this class of troubles. Experience, founded on a thorough medical education, has brought to them perfected methods by which they can positively promise a cure.

Piles, Fistula Rupture

DR. HARRISON can and will positively cure every one of these troubles placed under his treatment. If you are suffering from either, it costs you nothing to call and talk with him; his methods of treatment fully explained; hundreds have been cured by him after they have suffered years.

Doctor Harrison
607½ South Broadway, Cor. Sixth St.

DR. O. C. JOSLEN,
THE LEADING SPECIALIST

I NEVER FAIL TO CURE

I POSITIVELY CURE EVERY AILment peculiar to men. I do not merely relieve temporarily, but cure soundly and permanently. My success in curing is due to the original, distinctive and thoroughly scientific methods I employ.

"WEAKNESS" is merely an indication of a low form of inflammation in the prostate gland, and this inflammation is but aggravated by stimulating remedies that excite temporary activity. I employ the only scientific and fully effective treatment for "Weakness" which affects a permanent cure by restoring the prostate gland to a sound and healthy state. I obtain complete results in every case I treat.

VARICOCELE—Do not submit to an operation for varicocele. My system of painless treatment cures soundly in one week. No cutting, no caustic, no failures, and only in severe cases need the patient be detained a single day from his business.

I cure also contracted disorders—Specific Blood Poison, Stricture, etc., by advanced methods.

YOU CAN PAY WHEN CURED

I will mail you free my pamphlet, "Live All Your Years a Man." Write for it. Consultation and advice are free at office or by mail.

DR. O. C. JOSLEN,
Cor. Spring and 3d Sts.
Ramona Blk. 305½ S. Spring St.

Zaro Institute
428 West Sixth Street.

ROYAL Baking Powder
Absolutely Pure.
Made from Pure Grape Cream of Tartar.

Sore Feet

Itching, burning, scaly, and bleeding with offensive perspiration, are instantly relieved and speedily cured by warm baths with CUTICURA SOAP and gentle anointings of CUTICURA, the great Skin Cure.

LASH'S KIDNEY & LIVER BITTERS
A PLEASANT LAXATIVE
NOT INTOXICATING

ARROW Collars are the best and most popular collars made. Over 100 styles Quarter sizes: 15c each; two for 25c
CLUETT, PEABODY & CO.
Makers of Cluett and Arrow Collars

Best of the high grade powders
RUMFORD Baking Powder

DR. WILLIAMS' PINK PILLS FOR PALE PEOPLE
cure headaches and backaches, bring color to pale cheeks and brightness to dull eyes. A new book for women free on request.
Dr. Williams Medicine Company, Schenectady, N. Y.

RADWAY'S READY RELIEF

Radway's Ready Relief cures the worst pains in from one to twenty minutes.

BLOOD POISON

is the worst disease on earth, yet the easiest to cure. WHEN YOU KNOW WHAT TO DO. Many have pimples, spots on the skin, sores in the mouth, ulcers, falling hair, bone pains, catarrh, and don't know it is BLOOD POISON. Send to DR. BROWN, [illegible] Arch St., Philadelphia, Penn., for BROWN'S BLOOD CURE, $2.00 per bottle; lasts one month. Sold in Los Angeles only by Owl Drug Co.

MEN AND WOMEN.
Use Big G for unnatural discharges, inflammations, irritations or ulcerations of mucous membranes. Painless, and not astringent or poisonous. Sold by Druggists, or sent in plain wrapper, by express, prepaid, for $1.00, or 3 bottles for $2.75. Circular sent on request.

BLOOD AND SKIN [illegible]

Positively Cured from 4 to 6 Sittings. I HAVE received the secret treatment of an old specialist of 35 experience in the treatment of all blood and skin diseases. Our treatment is entirely new, and contains no mercury, potash, or poisonous drugs. Cancer, Tumor, Eczema, Pimples, Hermia, Varicocele, Blood Poison, Catarrh, Rheumatism, Nervousness, and all Private Diseases of Men and Women treated free in any typical case. Call or write. DR. SPRING, 257 S. SPRING ST., BRAND FACTORY, ROOMS 1 AND 2; hours 9 to 12 a.m., 1:30 to 4:30 p.m.; 7 p.m. to 9 p.m. MELVIN E. SPRING, M.D.

FREE
Poo & Wing Herb Co.
Our herb remedies have cured thousands cases of all kinds when all else failed. For over 200 years these SIX GENERATIONS OF GENERATIONS HAVE PROVED CALIFORNIA
908 So. Olive St., Los Angeles

The Dr. Wong Co

FREE
We cure Catarrh and all diseases. Cut out this ad and bring it to us before May 1st, and we will treat you free until cured.
LOS ANGELES MEDICAL INSTITUTE
617 S. Broadway

ONE BOTTLE CURES.
McBurney's Kidney and Bladder Cure.
For Bright's Disease, brick dust deposit, bed-wetting, gravel, dropsy, diabetes and rheumatism. Send 2c cents in stamps to W. F. McBurney, Room 420, 203 So. Spring St., for 4 days' treatment. Prepaid $1.50. Druggists.

HYOMEI Cures Catarrh
Sold with guarantee or money back
Logue & Blake

RUPTURE CAN BE CURED
PROF. [illegible]
No [illegible]
643 S. Main

FORTY YEARS PRACTICE
[illegible] enables us to perform curable cases of Kidney, Genito-Urinary, Blood Poison, Rectal and Nervous Diseases. Varicocele cured without the knife. All cured. ASSOCIATED DOCTORS, 251½ S. Main St. Hours 10 to 12, 1 to 4, 7 to 8, Sun. 10 to 2.

TIRED BRAIN
Means that you are losing nerve power; it is difficult to [illegible] thoughts; you are forgetful, irritable, nervous, irritable. Refresh your brain with Dr. Miles' Nervine, which will restore and strengthen the exhausted nerve cells, new your brain power. The first bottle will not fail to help you; if so, your druggist will return your money.

Danger of Pneumonia
Is minimized by taking Ayer's Cherry Pectoral. Cure at the first signs of a cold. Keep it in the house. It's as good as insurance policy. Always [illegible]

Duffy's Pure Malt Whiskey
If you wish to keep young, strong, vigorous, and have on your cheeks the glow of perfect health, take Duffy's PURE MALT WHISKEY DAILY, and take no other [illegible]
Sold by all druggists and grocers, or direct. $1.00 a bottle.

OPIUM Stop the Habit Without Pain
Inconvenience or detention from business. "NINETY-NINE" The Positive Cure.
ONE DOLLAR A BOTTLE
Sold only by OWL DRUG CO.

HUTCHASON
SYLMAR (California) OLIVE CO.

Los Angeles

BUYS A FINE HOME SIT

TOD FORD PURCHASES REAL IN PASADENA CITY.

A Wealthy Friend Whose Name at Present is Withheld Is to Become the Owner—Board of Trade Sends Committee to Invite Carter Harrison to Speak.

PASADENA, Office of The Times, No. 26 South Raymond avenue, April 21.—Another large sale of real estate was reported yesterday, and it means another fine residence for the west side of town. The property sold for a stated consideration of $32,000 and it extends from Grand avenue into the Arroyo a distance of nearly a quarter of a mile. The frontage is 221½ feet on the west side of Grand avenue near Colorado street and adjoining the handsome Tod Ford property on the north. The lots are Nos. 4, 5, 6 and 7 of block 4 of the Tilmage, Foote and Burnham tract. The depth of these lots is 400 feet over all, no bluff and the purchase includes the [illegible] adjoining them on the west, fronting on Arroyo View drive. The purchase then includes 3½ acres of wooded lot on the other side of Arroyo View drive and extending into the Arroyo Seco. The sale was made by C. R. Staats Company for Myron [illegible] to Tod Ford. A wealthy friend of Ford's, whose name is withheld for the present, will later become the owner. The site is one of the few left unimproved on the west-side bluff, on which are the palatial homes of Bonnie Brae, Robert J. Burdette, E. F. Cravens, Adolphus Busch, Dr. [illegible] Bishop Johnson, Tod Ford and others. It is understood that the buyer will erect a home in keeping with the rest from the length of his tract it is supposed that he will use the lower part as a paddock and will maintain a elaborate stable.

HARRISON MAY SPEAK.

At a special meeting of the directors of the Board of Trade yesterday afternoon, a casual attempt was made to set the date for the annual banquet, but it was not set exactly this time, there having been too many miscarriages of the event in the recent past. As near as can be foretold, the affair will be held at Hotel Maryland early in May.

Notice having been taken of the presence of ex-Mayor Carter H. Harrison of Chicago in these parts, it was decided to send him a special invitation to be present at the banquet and to deliver an address. A committee composed of D. M. Linnard, Harry Gohegan and ex-Mayor W. H. Vedder was chosen to present the invitation to the distinguished visitor.

A resolution of condolence was passed on account of the death of President Oliver W. Pratt of the Pasadena National Bank, to whom tribute was paid in resolution as one of the most public-spirited men of the city. Another resolution asked the Secretary of Agriculture to withhold the granting of permits for carrying firearms in the [illegible] forest reserve during the next three months. W. J. Hogan of Louisville, Ky., who helped along the horse show here, was voted in an honorary membership of the Board of Trade. Col. Hogan is the first man to enjoy that title. Ten new regular members were received.

NORTH PASADENA'S BANK.

At a meeting of the North Pasadena Improvement Association last night, the question of establishing a bank in the northern section was discussed, but considerable opposition was expressed on the ground that there is not enough business to warrant the establishment of such an institution. A committee was appointed to canvass the situation more thoroughly.

The association considered the water question. W. M. Esson, representing the North Pasadena Land and Water Company, sprang something of a surprise by announcing that experts had placed a valuation of $225,000 upon the company's holdings, for which the city of Pasadena offers to pay only $80,000. It is probable that opposition will be made by stockholders against selling at that price.

BIG HOTELS CLOSE SOON.

Hotel Raymond will close on Tuesday next week, and two days later the [illegible] will close, breakfast Thursday morning being the last meal served. It was intended to keep the Green open until May 10, but the sudden departure of numerous guests led the manager to set the earlier date. Col. G. Green and family expect to leave on Sunday for New Jersey. Mrs. W. Grattan, whose illness delayed their departure, was so far improved yesterday as to bear removal from the hostel to her home.

STARVED HIS HORSE.

Noah Perkins, an old colored man who lives on Lawrence avenue, has a heart as black as his face, if the stories related about him to the Humane Society are true. About ten days ago Perkins bought a venerable horse for $12. The nag had lost its health and all interest in this world's doings long ago. Its new owner tied it to a tree and forgot all about it, evidently intending to hold it as an investment. Neighbors, noting that the animal was not fed or watered yesterday, notified the Humane Society, and the aged darky has promised to do better.

ZEIGLER'S GREAT FEE.

Hearing of Dr. L. C. H. Zeigler's suit for $120,000 for alleged medical services by him to Mrs. Harriet G. McLellan, wife of the widely-known theatrical manager, and who died here, the suit was begun in Chicago in the Probate Court yesterday, according to an Associated Press Dispatch. Testimony was presented in the form of a deposition of Rev. F. W. Black, an intimate friend of Dr. Zeigler, who knew Mrs. McLellan for a number of years, and frequently called on her.

"I visited Mrs. McVicker every other Tuesday evening for many years," said the deposition says, "she often spoke of Dr. Zeigler and said he was the only physician who had ever helped her. She told me at least fifty times that she had agreed to pay the 'little doctor,' as she called him, $100,000 for his services. California, and she said she intended to take Dr. Zeigler with her. She said she felt as if she could not live without him."

The witness admitted that she had seen Dr. Zeigler before he met Mrs. McVicker, and that he had always been on friendly terms with the physician.

TIDBITS.

W. Ritzman yesterday signed the contract for the city sprinkling for the coming year. His wagons will work 10 cents an hour by day and 45 cents an hour by night.

It is said that there is a movement on foot among the organizers of the Horse Show Association to pay the secretary $1800 a year. E. D. Neff is mentioned for the position.

Directors of the Tournament of Roses [illegible] are still endeavoring to

DAY, APRIL 22, 1905.

BLOOD AND SKIN DISEASES.

Positively Cured from 4 to 40 Days.
I HAVE secured the services and treatment of an old specialist of 35 years' experience in the treatment of all blood and skin diseases. Our remedies are entirely new, and contain no mercury, potash or poison, and we positively cure these foul diseases, such as Contagious Blood Poison, Eczema, Pimples, Herpes, Varicocele, Open Sores, Ulcers, Catarrh, Rheumatism, Stricture, Piles and all Private Diseases. A trial treatment free in any typical case. Office, 604½ S. SPRING ST. GRAND PACIFIC HOTEL. ROOMS 1 AND 2. Hours from 9:30 a.m. to 4:30 p.m.; 7 p.m. to 8 p.m.
MELVIN E. SYKES, M. D.

Foo & Wing Herb Co.
Our herb remedies have cured hundreds of chronic cases of all kinds when other remedies failed. Consultation and direct from the SIX GENERATIONS OF DOCTORS HAVE PRACTICED IN CALIFORNIA.
903 So. Olive St., Los Angeles.

The Dr. Wong Co

Established 1891
Sell Chinese Herbs and Medicines that cure Consumption, Asthma, Catarrh, Rheumatism, Appendicitis, Dyspepsia, Liver and all Private Troubles, etc. Call or write for free consultation on your case. Hours from 9:30 A.M. to 8 P.M. SUNDAYS, 10 to 12.
718 SO. MAIN STREET.

FREE
We cure Catarrh and all chronic diseases. Cut out this ad and bring to us before May 1st, and we will treat you free until cured.
LOS ANGELES MEDICAL INSTITUTE
317 S. Broadway Los Angeles, Cal.

CANCER CURED

The Mrs. S. A. Allen remedy—the only one that will cure known to the world. Call or write for free booklet. Office, Room 1, 2, 3, 4, The Chester, 344 S. Spring St. cor. 4th St. Home 888. Main 888.

ONE BOTTLE CURES.

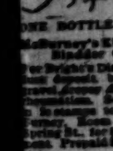

McMurray's Kidney and Bladder Cure.
For Bright's Disease, brick dust deposits, bed-wetting, weak kidneys, diabetes and all urinary troubles. Small 25 cents a bottle. At W. F. Boyer's Drug Store, corner 4th and Spring Sts., for 5 days' treatment. Prepaid $1.00. Drug-gists.

HYOMEI
Cures Catarrh
Sold under absolute guarantee of cure or money refunded.
Leading Druggists.

RUPTURE
CAN BE CURED
By the Famous Appliances of
PROF. PARKER
No Medicine Quack or Fake
LADY ATTENDANT
642 S. Main St.

FORTY YEARS PRACTICE

enables us to positively cure incurable cases of Rheumatism, Kidney, Genito-Urinary Diseases, Blood Poison, Piles, etc. Call or write. Consultation free. Varicocele cured without knife. Book free. ANGLO-AMERICAN DOCTORS, 246½ South Spring St. Hours 10 to 12. 1 to 4. 7 to 8.

TIRED BRAIN
means that you are losing control of your power; it is difficult to concentrate, irritable. Nervous, which will help to strengthen the exhausted nerves, and give your brain power. The first bottle will help you; if so, your druggist will return your money.

Danger of Pneumonia
is minimized by taking Munyon's Cold Cure at the first signs of a cold. Keep it in the house. It's as good as an insurance policy. Munyon guarantees it.

Duffy's Pure Malt Whiskey
If you wish to keep young, strong and vigorous, and have on your cheeks the glow of perfect health, take DUFFY'S PURE MALT WHISKEY REGULARLY, and take no other medicine. Sold by all druggists and grocers direct. $1.00 a bottle.

OPIUM Stop the Habit Without Pain
Inconvenience or detention from business. The Perfect Remedy. "NINETY-NINE" The Pleasant Remedy.
ONE DOLLAR A BOTTLE
Sold only by OWL DRUG CO.

HUTCHASON

SYLMAR
California
OLIVE OIL

Tape Worm
Dr. Boyer's Remedy
J.

Los Angeles County—Its Cities and Towns.

[NEWS REPORTS FROM TIMES CORRESPONDENTS.]

BUYS A FINE HOME SITE.

TOD FORD PURCHASES REALTY IN PASADENA CITY.

A Wealthy Friend Whose Name at Present is Withheld is to Soon Become the Owner—Board of Trade Sends Committee to Invite Carter Harrison to Speak.

PASADENA, Office of The Times, 24 South Raymond avenue, April 22.—Another large sale of real estate was reported yesterday, and it means another fine residence for the west side of town. The property sold for a stated consideration of $22,000 and it extends from Grand avenue into the Arroyo for a distance of nearly a quarter of a mile. The frontage is 221½ feet on the east side of Grand avenue near Elm street and adjoining the handsome old Ford property on the north. The lots are Nos. 4, 5, 6 and 7 of block 4 of the Vinegar, Foote and Burnham tract. The depth of these lots is 400 feet over the bluff and the purchase includes 7½ feet adjoining them on the west, fronting on Arroyo View drive. The entire tract includes 2½ acres of choice land on the other side of Arroyo Seco drive and extending into the Arroyo floor. The sale was made by the Title Guarantee & Trusts Company for Myron C. Wick to Tod Ford. A wealthy friend of Mr. Ford, whose name is withheld for the present, will later become the owner. The site is one of the few left unimproved on the west-side bluff along Orange Grove avenue, and the palatial homes of Benjamin Blossom, Robert J. Burdette, Frank A. Cravens, Adolphus Busch, Dr. Hiram Bishop Johnson, Tod Ford and others. It is understood that the buyer will erect a home in keeping with these and the length of his tract it is rumored that he will use the lower part for a residence and will maintain an extensive stable.

HARRISON MAY SPEAK.

At a special meeting of the directors of the Board of Trade yesterday afternoon a casual attempt was made to set a date for the annual banquet, but it was not set exactly this time, the meeting being too many inaccurate of the event in the recent past. The year is to be foretold, the affair is to be held at Hotel Maryland early in May.

Action having been taken of the presence of ex-Mayor Carter H. Harrison of Chicago in these parts, it was decided to send him a special invitation to be present at the banquet and to deliver an address. A committee composed of Fred Lummis, Harry Gohegan and Professor W. H. Vedder was chosen to prepare the invitation to the distinguished visitor.

Resolutions of condolence was passed in honor of the death of President Orville W. Pratt of the Pasadena National Bank, to whom tribute was paid as one of the most respected men of the city. Another was passed to the Secretary of Agriculture, withholding the granting of permits for carrying firearms in the San Rafael reserve during the next three years. W. J. Hogan of Louisville, Ky., was helped along the home show so much he was voted in an honorary member of the Board of Trade. Col. Hogan was the first man to enjoy that title. Ten new regular members were received.

WITH PASADENA'S BANK.

At a meeting of the North Pasadena Improvement Association last night, the question of establishing a bank in the northern section was discussed, and considerable opposition was expressed on the ground that there is not business to warrant the establishment of such an institution. A committee was appointed to canvass the matter more thoroughly. The association considered the water question. W. M. Eason, representing the Pasadena Land and Water Company, is doing something of a sensational order by announcing that experts had placed a valuation of $325,000 upon the company's holdings, for which the city proposes to pay only $80,000. It is probable that opposition will be made by stockholders against selling at that price.

BIG HOTELS CLOSE SOON.

The Raymond will close on Tuesday next week, and two days later the Green will close, breakfast Thursday morning being the last meal served. It is intended to keep the Green open until May 15, but the sudden departure of numerous guests led the management to set the earlier date. Col. G. H. Crowe and family expect to leave Monday for New Jersey. Mrs. W. J. Denton, whose illness delayed their departure, was so far improved yesterday as to bear removal from the hostelrie to her home.

STARVED HIS HORSE.

Frank Perkins, an old colored man who lives on Lawrence avenue, has a heart as black as his face, if the stories related about him to the Humane Society are true. About ten days ago Perkins bought a venerable horse for $12. The nag had lost its teeth and all interest in this world's affairs long ago. Its new owner tied it to a tree and forgot all about it, evidently intending to hold it as an investment. Neighbors, noting that the animal was not fed or watered yesterday, notified the Humane Society, and the aged darky has promised to do better.

ZEIGLER'S GREAT FEE.

Hearing of Dr. L. C. H. Zeigler's suit for $15,000 for alleged medical services by him to Mrs. Harriet G. McCrea, wife of the widely-known theatrical manager, and who died here, was begun in Chicago in the Probate Court yesterday, according to an Associated Press Dispatch. Testimony was presented in the form of a deposition of Dr. W. W. Black, an intimate friend of Dr. Zeigler, who knew Mrs. McCrea for a number of years, and frequently called on her.

He quoted Mrs. McVicker every other evening for many years," the deposition says. "She often spoke of Dr. Zeigler and said he was the only physician who had ever helped her. She said at least fifty times that she intended to pay the 'little doctor,' as she called him, $100,000 for his services. I saw her often in 1904, before she went to Pasadena, and she said she intended to live with Dr. Zeigler with her. She said she would go if she could not live without him."

The witness admitted that she had known Dr. Zeigler before he met Mrs. McCrea, and that he had always been on friendly terms with the physician.

TIDBITS.

W. Bitzman yesterday signed the contract for the city sprinkling for the ensuing year. His wagons will work from 10 hours an hour by day and 45 cents an hour by night.

It is said that there is a movement on foot among the organizers of the Home Association to pay Secretary Neff $1800 a year. E. D. Neff now holds the position.

Chairman of the Tournament of Roses Committee will endeavor to

BUYS A FINE HOME SITE.

(continued)

settle upon a man to take the presidency. As yet they have not settled.

Mr. and Mrs. Harry K. Thaw are leading a very quiet life at Hotel Green. Mrs. Thaw's expensive gowns attract the eyes of the women. The couple will leave on a tour of Southern California when the Green closes on Thursday.

There was a slight snowfall at Mount Wilson yesterday.

Mrs. Sara A. Yoacum, aged 41, died yesterday. The funeral will be held this afternoon at 2:30 o'clock at the chapel of Ives & Warren.

Good Friday services were observed yesterday at St. Andrews Catholic church.

"Aunt" Sylvia Nichols, an aged colored woman who has been a figure on the streets for sixteen years, died yesterday at the little home on Clay street, which charitable people presented her some time ago. The funeral will be held this afternoon at 2:30 o'clock at the chapel of Reynolds & Van Nuys.

A Haine Society has been organized with Judge Waldo M. York president, and L. A. Boadway secretary.

Rev. T. C. Walker, a Georgia preacher, will speak in the First Christian church Sunday morning under the auspices of the Friendship Baptist church.

Furnished suite, sunny sitting and three bedrooms. Bungalow, 57 Worcester.

Auction of Japanese art goods today at Kuranaga's, 10 a.m., 2 and 7 p.m.

Your Easter gloves will be a perfect fit if purchased at Bon Accord.

Easter cards. Morris-Thurston Co.

Close-in rooms at 183 N. Marengo.

Pictures framed at Wadsworth's.

AUTO CARRIES GOOD WAD.

OFFICERS OF LONG BEACH GET THE BOND MONEY.

Blow-out of a Tire With Pistol-like Report an Exciting Incident on the Cash-transporting Trip — Mayor Eno Presents Plan of Municipal Ownership—Dollar Gas.

LONG BEACH, April 21.—City Treasurer Heartwell, Mayor Eno, Trustees Losee and Oakford and Marshal J. J. Conklin made a trip to Los Angeles this morning by auto and, going to the Los Angeles Trust Company's office, received and receipted for $33,182.70, all in gold except the fraction, which they transported in safety to Long Beach, where it is deposited in the vault of the First National Bank.

The money is the proceeds, principal, accrued interest and premium, of the recent issue of $30,000 bonds voted to build a pavilion auditorium to replace the structure destroyed by fire in January. The trip was devoid of interest or accident, save at Twenty-seventh street in Los Angeles, where one of the tires blew out, with a report that startled the escort for a moment. The accident caused delay until a new tire was secured. The party left here at 8:20 a.m. and returned at 1:15 p.m.

OWNERSHIP PLAN.

Mayor Eno, who is a strong advocate of municipal ownership, is evolving a plan which he thinks will settle two questions at once. A statement is to be prepared to be signed by City Trustees, in which it is agreed that if the Alamitos people petition Long Beach for annexation and will themselves take favorable action on the proposition, the Trustees will within thirty days thereafter call an election to vote on the question of municipal ownership of water and light. Thus Alamitos will profit by all past bond issues without expense and only be liable for the taxation necessary to acquire a water and lighting plant to be owned by the city.

SEASIDE RIPPLES.

Mrs. Mary Irvine fell yesterday and broke an arm. As the old lady is in her ninety-fifth year, the injury is regarded as a serious one.

A mass meeting of citizens was held this afternoon at the City Hall and representatives of a new gas company explained their plans, which are to furnish $1 gas to consumers. The plant is to be built from funds derived from the sale of "debentures," holders of which share in 90 per cent. of the profits.

On Tuesday, May 2, the organization of the Episcopal parish in this city, recently authorized by Bishop Johnson, will be completed.

All the local churches are preparing for special services on Easter Sunday.

OCEAN PARK.

PARSONAGE FOR METHODISTS.

OCEAN PARK, April 21.—The Methodist Episcopal congregation has purchased a lot at the corner of Beach and Third streets and will proceed with the erection of a parsonage.

The first Sunday in May will be Memorial Day in the fraternity of Eagles. The local lodge is making ready to observe the day with appropriate ceremony at Kinney Hall.

Travel over the electric line to the city being on the increase, the Los Angeles-Pacific has added a new morning "flyer" to the service, making six in all that run daily.

William J. Wheatley is a beach visitor from Indianapolis. His first trip to Santa Monica bay was made in 1864.

Mr. and Mrs. F. C. Grimth, having spent the winter on the beach, are returning to their home in Poland Springs, Me.

Lewis Kimball, former City Recorder, has purchased a home in Riverside and will take up his residence in that city.

Niagara Falls and the Hudson.

All tickets by the NEW YORK CENTRAL LINES allow stop-over at Niagara Falls, and several of the trains daily on these lines stop for five minutes directly opposite the great cataract. The ride through the Mohawk Valley and down along the Hudson River affords a succession of scenes unequaled in beauty and historical interest. Ticket office and information bureau, 324 South Broadway.

DYES FOR YOUR EGGS.

"The Times" Will Furnish Them With Its Issue of Easter Sunday, April 23.

On the outside page of the "Family Section" ("Buster Brown") of The Times for Easter Sunday, April 23, will be printed ten colored designs, which by a simple process may be transferred to the eggs by the children. They are very pretty effects in bright colors, and the process of transferring them will afford amusement to the young as well as the grown folks.

Nursing Mothers.

Nursing mothers should use Sunbrights California Baby Food twice daily to strengthen them and to add the proper nourishing qualities to their milk.

If You Want to Go East C. Haydock.

Agent Illinois Central R.R., 258 S. Spring.

USE R. S. V. P. and Riverside Brands Kansas table salt. Always dry. All grocers.

EASTERN, foreign and difficult prescriptions of all kinds filled. Sun Drug Co. (3 stores.)

JEWEL gas stoves are the best. Nasmith

MANY HEADS HAS W.C.T.U.

COUNTY CONVENTION NAMES THEM AT POMONA.

Good Old Amanda Way, Veteran of Half Century of Campaigning, One of the Notable Characters of the Gathering—Home for Men Just Out of Jail.

POMONA, April 21.—This is the last day of the W.C.T.U. County Convention. One of the concluding acts of that temperance gathering was the adoption of resolutions thanking the people of Pomona who contributed to its success.

In the afternoon Mrs. M. T. Boyd, county superintendent of prison work, told of the services held in the jails each Sunday and of the money and letters sent to the prisoners. Fifteen conversions have been recorded in the year at the city jails. She told of a home that has just been opened at No. 437 Turner street, Los Angeles, for men just from jail who have expressed a desire to reform.

Prizes to the old and new unions making the greatest percentage of gain were awarded to the San Pedro delegation, which will carry away a silk banner, while Sawtelle, the other prize winner, also draws a trophy.

The departments and their superintendents for the coming year are: Evangelistic, Mrs. S. G. Clelland, Highland Park; finance, Dr. E. Whipple-Marsh, Long Beach; health and heredity, Dr. H. W. Carmen, Los Angeles; legislation, Mrs. Clara M. Odell, Santa Monica; Loyal Temperance Legion, Mrs. L. Heim, Santa Fé Springs; medal contest, Mrs. Alice Chantry, Whittier; mercy, E. W. Deardorf, Los Angeles; non-alcoholic medication, Dr. L. M. Locke, Los Angeles; physical culture, Miss Britta Stott, Los Angeles; prison and police, Mrs. M. T. Boyd, Los Angeles; purity and mothers' meetings, Mrs. H. T. Griffith; Ransom Home, Mrs. C. R. Vance, Los Angeles; scientific temperance, Mrs. M. M. Cowman, Los Angeles; Sunday-school work, Mrs. L. A. Womersley, San Dimas; temperance and labor, Mrs. M. E. Garbutt, Los Angeles; temperance and literature, Miss M. E. Stewart, Los Angeles; temperance temple, Mrs. S. C. W. Bowen, Pomona; Union Signal and White Ribbon, Mrs. M. J. Townsend, Whittier; colored people, Mrs. J. E. Terpenning, Pasadena; railroad employés and foreigners, Lydia Rhodes; soldiers and sailors, Mrs. E. J. Palmer, Long Beach; young women's branch, Myrtle Grant, Los Angeles.

Good old Amanda Way of Whittier, aged 77, is one of the characters of the convention. She has for the past fifty years been a fighter, though she looks perfectly peaceable and has a motherly face. In 1847 she belonged to the "Washingtonians," lecturing and securing pledge signers in Indiana. In 1851 Miss Way organized the Woman's Suffrage State Convention of Indiana. In 1854 she entered the Good Templars' work, and has never lost her membership, being for seven years Grand Chief Templar in Indiana, Kansas and Idaho. While in Indiana she was captain of fifty women who raided all of the three saloons in Winchester, and emptied the bottles on the floor to such an extent that they waded shoe-top deep in whisky.

Miss Way sympathizes with Carrie Nation, and were she ten years younger she says she would join Carrie. She was a crusader, praying and singing in saloons, and as such she was abused, insulted, hung in effegy, and had her house burned by saloon men.

It was all a woman's life was worth to be a public speaker before the war.

Miss Way was a nurse during the Civil War, and draws a pension from Uncle Sam, her only support. She helped to organize the W.C.T.U., and was the first State president in Kansas.

She was a worker with Susan B. Anthony and Lucy Stone, and has belonged to every temperance movement, secret and open, ever organized. She has lectured all over the United States.

Miss Way came to California two years ago.

Miss Elsie Spray of Whittier with the selection of "Jack the Fisherman," won the diamond medal in the declamatory contest here this evening before a crowded house. Other contestants were Myrtle Grant of Los Angeles; Alma Sevain, Whittier; Eugene Tincher, Pomona; George Pierson, Pasadena; P. L. Smith, Whittier; Mrs. Shields, Pomona. The judges were Dr. A. M. Smith, Pomona; Dr. J. C. Clelland and Mrs. B. F. Botler of Los Angeles.

TROPICO.

WORSHIP UNDER TREES.

TROPICO, April 21.—In an open-air temple of spreading live oaks with ceiling and roof of true blue sky and with real cloud effects for decorations, Elder M. M. Eshelman's religious services have proved so popular that they are likely to be continued. Such worship was conducted Sunday at "Mt. Reposia," the Eshelman home.

Lumber yard. City prices; corner Railroad street and Tropico avenue.

SANTA MONICA.

CLEARING BURGLARY MYSTERY.

SANTA MONICA, April 21.—The mystery surrounding the burglary of a number of Santa Monica homes in daytime is being dispelled. Harry Croft has been rearrested upon complaint of George Throssell, from whose home a watch was taken. The charge is burglary. Croft was not arrested until after the watch had been found where he had hidden it. Croft is about 19 years of age and the son of one of the Pier avenue Marine band musicians. He will be arraigned before City Recorder Guldinger.

MORE SCHOOL BONDS.

At a meeting of the Board of Education held last night the conclusion was reached to call a bond election, to be held within the next thirty days, for the purpose of voting bonds. These are to be used in buying sites and building and equipping two new school houses. About $60,000 will be required. One of the buildings will be located in the vicinity of Oregon avenue and Twenty-second street and the other south of Colorado and in the region of Sixth street. Besides, additional ground is to be purchased for the Sixth Street and Lincoln schools.

SANTA MONICA BRIEFS.

Already about a half hundred lots have been sold in the new Westgate tract at the east gate of Santa Monica and near the Soldiers' Home. Plans for several new houses are being drawn and work has been commenced on one residence to cost $2500.

The second auction sale of lots in

There is to be brass band, electric excursion and free lunch accompaniment.

The line-up of the Santa Monica High School girls' basketball team for the Saturday game with the Alhambras is as follows: Forwards, Edith Hinderer and Ruby Dunn; guards, Bonnie Barrow and Ara Brown; center, Florence Raymond. The game will be played on the new Lincoln school grounds.

An invoice of a hundred and fifty new volumes has just been received at the Carnegie library.

Lewis A. Hilborn of San Francisco, secretary of the State Senate; E. L. Kimmel, inspector in charge of the United States Immigration service at San Francisco, and Emil Engelcke, similarly engaged in the service at San Diego, were Santa Monica visitors today.

HOLLYWOOD.

TRADE BOARD SPREAD.

HOLLYWOOD, April 21.—Invitations are out for the annual banquet of the Hollywood Board of Trade which will be held at Hotel Hollywood Monday evening, May 1.

Mrs. W. S. Thurston and Miss Ethel Thurston of Toledo, Ohio, are guests at Hotel Hollywood.

SAN PEDRO.

DIES ON SOUTH-BOUND STEAMER.

SAN PEDRO, April 21.—James Spring, aged 72, residing at No. 910 East Fifty-second street, Los Angeles, and a passenger on the steamer Santa Barbara which arrived today from Olympia, Wash., died on the steamer Wednesday night of asthma, shortly after leaving San Francisco.

He was well known here, being the father of J. R. Spring, an extensive property owner in San Pedro.

Upon the arrival of the steamer the body was turned over to an undertaker and the Coroner was notified.

GLENDORA.

LOCAL NEWS JOTTINGS.

GLENDORA, April 21.—The Glendora Hotel has been reopened with Mr. and Mrs. J. M. Baker in charge. Mr. and Mrs. Baker are old residents of Glendora.

Owing to the growing habit of a large number of people to ride bicycles on the sidewalks, the Supervisors have given notice that the law will be enforced.

AZUSA.

CLUBDOM OF WOMEN.

AZUSA, April 21.—"The Preservation of Our Wild Flowers" was the subject of a paper read at the meeting of the Azusa Woman's Club Wednesday. Mrs. Calvert spoke on "Azusa, the Ideal City."

Miss Marcia Canavan is recovering from a severe attack of pneumonia.

A large number of books have been added to the Public Library.

Mrs. Amelia D. Barnum of San Francisco has purchased property here and, in company with her parents, Mr. and Mrs. Samuel Ellis, will make it her home.

CATALINA ISLAND.

HONORS MARK TUTT'S VISIT.

AVALON, April 21.—Notable honors were paid to Mr. and Mrs. Charles L. Tutt of Colorado Springs today on their arrival here for their first visit on the island for about three years.

One of the most popular young women whom the island has numbered among its visitors was their daughter, Miss Sophie Tutt, who three years ago died of consumption. Mr. Tutt's first act after the funeral was to send a good-sized check to the Avalon boatmen for the organization of a boatman's club in honor of the memory of his daughter. The club was duly organized and is today in a flourishing condition.

When it was known that Mr. Tutt, with his wife and son Charles and Mrs. Tutt's brother, J. Ogilvie Wood, and wife would arrive by today's steamer, the boatmen took occasion to express their appreciation of Mr. Tutt's gracious act by decorating their launches and in a body proceeding out to sea to meet the visitors. There were about thirty launches in the procession, lined up fifteen on a side, through which the big steamer passed. The small craft escorted the steamer to the dock.

A number of Mr. Tutt's friends from Colorado Springs preceded him by a day, registering at the Metropole yesterday. They were Mr. and Mrs. J. R. McKinnie, Mr. and Mrs. R. P. Davie, F. A. Vorhes, Charles H. Dudley and A. G. Sharp.

INSULAR RIPPLES.

H. H. Hake, manager of the St. James Hotel, Denver, with his wife and daughter, Miss Laura, are at the Metropole.

"Chappie" brought in a "guitar" shark this morning, so called from the close resemblance underneath to that instrument. The fish is about five feet in length.

Misses Bertha and Louise Bosbyshell and their brother Fred of Los Angeles are occupying their cottage here for a few days.

J. E. Hundley was called over to Los Angeles today by a wireless dispatch announcing his wife's sudden illness.

EL MONTE.

WILL BUILD HIGH SCHOOL.

EL MONTE, April 21.—A site will be selected by the El Monte Union High School Trustees and a good high-school building erected. The present quarters are inadequate. The attendance in the grammar school in El Monte is also greater and the number of teachers employed will be increased to four before another school year.

BELL.

BOY BURGLARS IN GROCERY.

BELL, April 21.—B. A. Lugo's grocery store, situated between Bell and Downey, was broken into yesterday morning by five youths, whose ages ranged from 12 to 16. The young thieves, in the absence of the proprietor, helped themselves to eatables, tobacco and soda water. Returning home half an hour later, Lugo, who is a deputy constable, started in chase and overtook the thieves, who were out buggy riding, near the New River, on their way to Anaheim. The culprits pleaded hard for their liberty, and upon paying for the goods consumed, they were allowed to go.

C. Culver, while taking the school census this week, took an unofficial note of the inhabitants of Bell, his figures showing a population of 518. When it is considered that only a little over two years ago Bell was a Chinese garden, with only to houses, its progress is considered remarkable. The school census will show about seventy children of school age.

Model Kansas Husbands.

What has become of the old-fashioned woman who sat up nights and waited for her husband to come home from the club? Call at the Atchison homes where a man can afford to belong to a club and you will find him at home keeping up the furnace fire, looking after the children, and patiently waiting for his wife to come in. The women are crazy over Schaafskopf and five hundred and play until midnight most nights out of the week. At the house where the game is going on the man of the house gets the children into bed, hears their prayers, and gives them the last drink of water, and goes quietly off to bed, as any well-behaved

Easter Day
At Roeder's

Every lady will have occasion to remember Easter Day, for they are extended an earnest invitation to visit Roeder's Drug Store Saturday or Sunday and receive a handsome Easter Card and a package of sachet powder.

It is not necessary to make any purchase whatsoever. This little gift is entirely free from business and the presentation of this handsome Easter Card is simply to show our appreciation for the hearty support and patronage extended us in our new store. It is our earnest wish that every lady shall feel perfectly welcome to visit our store and receive a handsome Easter Card as a mark of appreciation for their valued patronage.

Roeder's Drug Store
Pacific Electric Building
SIXTH AND MAIN STREETS

A Joyless Prospect.

Man is slowly but surely losing his sense of smell. He can no longer wind an enemy or recognize an approaching friend by snuffing up the air as a hound snuffs, and soon he will be unable to distinguish whisky from buttermilk by his nose alone. It seems a pity that nothing can be done to prevent the atrophy of one of the few senses man has. What a joyless prospect is that of the time when the violet will be no more than a purple flower, dim, and its fragrance wasted upon the sweet south. What will the rose be when it does not smell at all? If the violet breathes of spring, the rose gathers all the April perfumes burned in hot June and transmutes them into summer's own essence. Flowers to the man without a nose will be as unattractive as songbirds to the man without an ear.—[Portland Oregonian.

A Polite Frenchman.

Simon Lake, the builder of submarines, returned recently from Paris, where he was much impressed with French politeness.

"I congratulated a Frenchman one evening on the good manners of his nation, and he was very much pleased," said Mr. Lake. "He told me an anecdote illustrative of French politeness.

"He said that during the revolution a noble was on his way to the guillotine. As he was rumbled in the cart along the boulevards, howls and jeers from a half drunken crowd were rained upon him, and finally a young woman, as she ran along beside the tumbril, cried:

"'You tall villain! You will soon be shorter by a head!'

"'Does that please you, madam?' said the doomed noble civilly.

"'Yes, it does,' she answered.

"'Then,' said he, 'I do not die in vain.'"—[New York Tribune.

Obstructions in the Ear.

If anybody wants to poke bits of slate pencil, beads, peas, cherry pits, and such junk into his ear, merely to see what will happen, he will get very excited right away. But old Dame Nature, who has made that passage so that it widens as it nears the drumhead, seems to say with a grim smile: "Well, you got it in, all so smart, let's see you get it out again."

The very best thing in such a case is to have someone take a syringe and squirt warm water very patiently and gently against the upper side of the ear tube—the upper side, remember—upward and outward. If the foreign body should stick too tight to be washed out, they sometimes dip a camel's hair brush in glue, touch the object, let the glue set, and thus draw out the thing. Better have a good physician do that, though. And he had better take a look inside first to see if there really is something to remove. —[Everybody's Magazine.

Left Her Love Tokens.

In a little drawer in the vault of the Missouri Savings Bank are five $1 gold pieces. Behind them is a story of the love of a woman. Six months ago a woman about 40 years old went to the bank.

"I have five gold dollars that I must sell," she said to W. S. Webb, the cashier. "The coins have been worn on a bracelet and were given to me by my sweetheart twenty years ago. The bracelet I sold some months ago, but I did want to keep the coins."

There were tears in the woman's eyes.

"There is one favor I ask," she said, "that you keep the gold pieces for a time, because I want to come back and get them as soon as I can."

"That was six months ago," said Mr. Webb, "and I still have the coins, hoping that the woman will return for them—the things she seemed to hold dearer than anything else in all the world."—[Kansas City Times.

To Remove Dust.

Many housewives find, during these busy days of spring cleaning, that the dust gathered in corners of rooms is hard to remove in a satisfactory manner. There are two ways of properly ridding a room of dust, the favorite and perhaps the better plan being to kneel in the corners and blow the dust out with vigorous puffs. After blowing it from the crevices it can be swept out with a broom. Another way is to put molasses or some other sticky substance on the fingers and poke them into the corners, thus allowing the dust to cling to the fingers. Though this scheme works well so far as the dust is concerned, of course, the fingers become rather dirty, but they can easily be washed.—[Milwaukee Sentinel.

Made famous over fifty years ago—is still famous. The only dentifrice of International reputation.

SOZODONT
3 Forms: Liquid, Powder & Paste

SUPERIOR—SURPASSING—SUPERB!

The.....
Los Angeles Sunday Times
NEWSPAPER AND MAGAZINE.
In Eight Parts. For April 23, 1905.

SOME OF THE CONTENTS

IN THE NEWSPAPER SECTIONS:

PART I—General News Sheet: The freshest news of the world by wire. Business: Daily Market Reports; Shipping; Real Estate Record; Hotel Arrivals. The City in Brief—Amusements—News of the Southern Counties—General Advertisements.

PART II—Editorial Sheet: City News Illustrated—Official Doings—Mercantile Advertising.

PART III—The Pink Sheet: General and Local Sporting News; Sporting Goods Advertisements.

PART IV—First "Liner" Sheet: News; The Times' Clearinghouse; General Classified Advertisements.

PART V—Second "Liner" Sheet: Real Estate; The Times Weekly Review; Detailed Information of the Market; Realty "Liners."

PART VI—The Cream Sheet: Society, Literature and Art; the Drama; Music and Musicians; Brush and Pencil; Society News from City and Country—The Round Table, where the Editorial Staff gathers on Sunday Mornings—"Kumbum," the Thibetan Lama; a Realistic Romance with a Californian Flavor—Cooking Contest—Mexican Correspondence—The Open Shop; Evils of Lawless Unionism Exposed—Workers' Page; Development of the Southwest; A Ranchwoman of Northern California—An Easter Sermon by Rev. Dwight H. Hillis, D.D.—A Page of Fresh Literature—Adventures of Sherlock Holmes—Various Special Articles and readable miscellany—Dry Goods and Other Advertising.

PART VII—The Tri-Color Sheet. (Illustrated Family Section;) Inimitable Buster Brown—Lucy and Sophie—Colors for Eggs—Pastimes in Colors—Mrs. Herrick's Each-and-All Society—Girls and Boys' Page—General Good Reading for Old and Young.

IN THE ILLUSTRATED MAGAZINE:

RED TAPE AT PANAMA. Much Loss in Consequence of Delay in Congressional Action. By Frank G. Carpenter.

NEW DIPLOMATS. Personal Sketches and Portraits of Many of Uncle Sam's New Representatives. By G. P. S.

THE "TELEVUE." A New Instrument by Means of Which You See the Party to Whom You are Telephoning. By W. E. Brindley.

NOVEL EASTER OBSERVANCES. Beautiful Service Held by the Moravians at Bethlehem, Pa. By B. A. N.

OUR CANYONS AFTER RAIN. An Article Descriptive of the Beauty of the Southland at this Season. By Harriet Williams Myers.

THE ENVIRONS OF PARIS. A Los Angeles Journalist's Description of the Beauty of the French City's Suburbs. By Geoorge W. Burton.

TOO MUCH HYPNOTISM. How the Plague of Svengalis is Endangering the Land. By John Elfreth Watkins.

FLOWERS ALONG THE SEA. Fields of Marvelous Beauty that Skirt Old Ocean. By Helen Lukens Jones.

THE POKER PLAYER. Old Lim Jucklin Tells a Story Which Contains a Moral. By Opie Reid.

A SPRING OPENING. Easter Thoughts and Some Easter Traditions. By May C. Ringwalt.

A CURIOUS MUNICIPALITY. Shanghai, the Model Foreign Settlement in China. By Alleyne Ireland, F.R.G.S.

HER EASTER. Mother Nature's Sermon Preached Out of Doors. By Edna Heald McCoy.

THE CLIMAX. A Story of a Writer's Success and His Failure. By Florence W. Saunders.

CALIFORNIA'S EASTER. A Story of the Resurrection of the Western World. By Harry H. Dunn.

OUR SEMI-PUBLIC FAMILY LIFE. Porches and Suggestions Concerning Their Decoration. By Belle Sumner Angier.

ARTEMUS WARD. His Story of the Trick of Two Thirsty Miners. By Howard Paul.

CUSTOMS OF HOLY WEEK. Superstitions Handed Down From Pagan Faiths. By John de Morgan.

MYTHOLOGY OF THE PACIFIC. Some Interesting Indian Legends of the Creation of the World. By Clara Kern Bayliss.

GUINEA FOWLS AND OSTRICHES. Answers to Inquiries in Reference to These Feathered Folk. By Elizabeth Grinnell.

SAVED BY A CHANCE. A Peculiar Accident of the Early Days. By E. Worthington Green.

"THE FINDING OF MOSES." An Interview in Spasms with Sir Laurence Alma-Tadema, R.A. From the Pall Mall Gazette.

TRAVELS IN SOUTH AFRICA. A Glorious Country that is Full of Surprises. By Col. F. C. Follie.

Good Short Stories—Care of the Body—Farming in California, etc.

Incomparable—Price 5 Cents

THE WEATHER.

COMPARATIVE TEMPERATURES.*

	Max.	Min.	Mean.		Max.	Min.	Mean.
Boston	70	50	60	New York	66	55	61
Washington	78	62	70	Buffalo	65	36	43
Pittsburgh	67	44	56	Cincinnati	74	56	65
Chicago	52	36	44	St. Paul	60	30	45
St. Louis	70	54	62	Kansas City	74	46	61
Los Angeles	69	57	63	Jacksonville	76	66	71

*The maximum is for day before yesterday; the minimum for yesterday. The mean is the average temperature for the two days.

Yesterday's Forecast and Report.

U. S. WEATHER BUREAU, Los Angeles, April 21.—[Reported by George E. Franklin, Local Forecaster.] At 5 o'clock a.m. the barometer registered 29.79; at 5 p.m., 29.76. Thermometer for the corresponding hours showed 54 deg. and 69 deg. Relative humidity, 5 a.m., 86 per cent.; 5 p.m., 40 per cent. Wind, 5 a.m., east, velocity 3 miles; 5 p.m., southeast, velocity 6 miles. Maximum temperature, 63 deg.; minimum, 53 deg. Rainfall past twenty-four hours, trace; rainfall for season, 18.55 inches. Barometer reduced to sea level.

Weather Conditions.—A storm has rapidly entered the Coast south of the Tehachepi, and is central Friday morning in Southeastern California and the Colorado Valley. Showers have fallen in California and Nevada. A light showey fell at Los Angeles after the morning observation. The temperature has risen on the Pacific Coast and in the Southwest. There has been a marked fall from the Rocky Mountains to the Mississippi River.

Forecasts.—Local forecast for Los Angeles and vicinity: Unsettled weather tonight and Saturday, with showers tonight and possibly Saturday.

SAN FRANCISCO, April 21.—Weather conditions and general forecast. The pressure has risen slowly over Oregon and Northern California. Cloudy, unsettled weather prevails over Southern California, Arizona and Nevada. Light showers have fallen south of San Francisco. Forecast:

Northern California: Cloudy Saturday; light north winds. Southern California: Cloudy Saturday; probably light showers; light south winds.

Nevada: Cloudy Saturday.

San Francisco and vicinity: Cloudy Saturday; light south winds, changing to westerly.

Los Angeles and vicinity: Cloudy, unsettled weather Saturday; probably showers; light south winds.

Sacramento and Fresno: Fair Saturday; light north winds.

Arizona: Fair in southern, showers in northern portion, Saturday and Sunday.

YUMA (Ariz.) April 21.—[Exclusive Dispatch from the U. S. Geological Survey.] Gauge height Colorado River, 22.30 feet.

BUSINESS.

FINANCIAL AND COMMERCIAL.

OFFICE OF THE TIMES,
Los Angeles, April 22, 1904.

FINANCIAL.

BANK CLEARINGS. Bank clearings yesterday were $1,673,855.47. For the corresponding day of 1904, $980,168.61; for the same day of 1903, $945,408.92.

OIL STOCKS.

	Bid.	Asked.
Associated Oil	$ .31¾	$ .31¾
Central	.61	.62
Continental	.35¼	.35¼
Fullerton Consolidated	....	.02
Fullerton Oil	.30	.30¼
Globe	.04	.04½
Hanford (new)	.70	.75
Mexican Petroleum	.17	.18
Olinda Land Co.	.03½	.03
Reed Crude	.31	.31¼
Whittier Con. Oil	.01	.01¾
Westlake	.01¾	....
Union	79.00	80.00
United Petroleum	120.00	130.00

MINING STOCKS.

	Bid.	Asked.
Bisbee West C.	.03½	.03½
Butte Lode	10.00	20.00
Cash	.01	.02
Golden Argus	14.00	25.00
Greene Consolidated	67.00	80.00
Jessie Belle	....	.01
Lucky Chief	.03½	.04½
New Era	.11¼	.12
Nevada-Keystone	....	.01
Peninsula M. & S. Co.	.25	.35
Quartette	9.00	....
Santa Ana Tin M. Co.	....	....
Searchlight M. & M. Co.	.30	.35
Verde King	....	.11¾

BANK STOCKS.

	Bid.	Asked.
American National	$115.00	$122.00
Broadway Bank & Trust	140.00	149.00
Central Bank	160.00	....
Citizens' National	168.00	200.00
Commercial National	160.00	180.00
Dollar Savings Bank	120.00	....
Equitable Savings Bank	140.00	....
Farmers' & Mer. Nat'l	230.00	....
**First National	321.00	....
German-American	360.00	400.00
Home Savings Bk. of L. A.	40.00	....
Los Angeles National	193.50	....
Los Angeles Trust Co.	200.00	....
Merchants' National	260.00	300.00
Merchants' Trust Co.	160.00	....
National Bank of Cal.	165.00	200.00
Security Savings Bank	230.00	....
Southern Cal. Savings	250.00	....
Southwestern National	110.50	115.00
Union Bank of Savings	230.00	....
State Bank & Trust Co.	95.00	100.00
West Side Bank	105.00	110.00

**Extra dividends, 31 December, 1903, and 31 December, 1904.

*10 per cent. paid up.

BONDS.

	Bid.	Asked.
Associated Oil	91	92½
Cal. Pacific Railway	85	100
Corona City Water Co.	....	....
Corona Power & W. Co.	95	100
Edison Electric Co. Con.	99	101
Edison Elec. Co. (old issue)	101¼	103
Edison Elec. Pac. 1st Con. Mtge.	101	....
Home Telephone	92	92½
L. A. Traction Co.	112	116
L. A. & Redondo Ry. Co.	....	....
Mission T. & Ref. Co.	....	....
Mt. Lowe Railway	99	102
Ontario Dom. Water Co.	95	100
Pomona & O. L. & P. Co.	99	100
Pomona Con. W. Co.	....	98
Riverside L. & P. Co.	....	100
San Antonio Water Co.	....	97
Pacific Electric Ry. Co.	100	101¼
Pacific Light & P. Co.	101¼	101¾
Santa Barbara Elec. Ry.	99	102
Seaside Water Co.	94	100
United Elec., G. & P. Co.	98	100
Union Trans. Co.	....	....
U. S. L. D. T. & T. Co.	99	....

*Prices include accrued interest.

MISCELLANEOUS STOCKS.

	Bid.	Asked.
Cal. Portland Cement Co.	$15.00	....
California Hospital	25.00	....
Edison Electric Co. pfd.	75.00	80.00
Edison Electric Co. com.	23.00	....
Emergency Hospital	....	40.00
Home Telephone	53.50	54.50
Pacific Lighting	52.50	53.00
Los Angeles Brewery	....	110.00
Title G. & Trust pfd.	110.00	....
Title I. & Trust pfd.	111.25	....
Sun Drug Co.	.50	....
L. A. Jockey Club.	94.00	106.00
Pacific Wireless Tel. Co.	....	4.00
U. S. L. D. T. & T. Co. pfd	99	....

The Los Angeles Stock Exchange was rather quiet yesterday, resulting in sales of 1236 shares and six bonds, but the interest was confined to narrow limits. Associated Oil was not in request, and the stock declined a fraction, closing at 31¾. There was a rumor, on the street that a bid of 32 was made for a block of 120,000 shares, but the rumor could not be confirmed in usually well informed circles. Reed Crude, however, was in strong request, making another advance, 1000 shares changing hands at 17, closing at 16@19¼. Globe gained a point and Union declined ½ point, 25 shares selling at 80.

American National Bank advanced sharply to 122, but Commercial National lost a point, closing advanced ½ points, while Home Savings gained 2 more points, closing at 60, without offerings.

The bond market was a bearish proposition, though Home Telephone remained at the level of the day before, 6 bonds selling at 92, closing at 92½. Union Transportation gained, but Associated Oils went off, closing at 91@92%, and Pacific Electric Railways declined ½ point.

Home Telephone stock was again in a rising market, 210 shares changing hands at 53¼, closing at 53¼@54½.

THE MONEY MARKET. Money is easy and in active demand, with no change in the rates.

Time money, 60 to 90 days, 6 per cent.; four to six months, 7 per cent.

Commercial paper, 60 to 90 days, indorsed bills, 6 per cent.; four to six months, single names, 7 per cent.

GREENE CONSOLIDATED. Hayden, Stone & Co., of Boston, in their weekly circular issued a few days ago, say that the Greene Consolidated Copper Company is putting upwards of 800,000 per month into new construction, from which a good return can be expected in the shape of reduced costs. The company is in a very strong financial position, but no increase in the dividend rate is looked for at this time. The dividend was payable yesterday.

COMMERCIAL.

RECEIVED AT NEW YORK. Following is a statement of the arrivals of Pacific Coast products at this port of New York April 13:

	Rail.
Lemons, boxes	624
Oranges, boxes	15,793

The arrivals April 14 were:

	Water.	Rail.
Dried prunes, pkgs	....	2,681
Oranges, boxes	10,565	....

DAILY REPORT OF ORANGE MARKET.

[BY DIRECT WIRE TO THE TIMES.]

NEW YORK, April 21.—[Exclusive Dispatch.] Large-sized navel oranges have declined under pressure of increasing supplies, but small sizes are held steady, as previously quoted. The auction market is active, and buyers are ready to take substantially all offerings. Receipts are heavy, and prospects favor continuation of the present favorable conditions. From store there is good demand, with prices holding up well, notwithstanding heavy arrivals. Today is very warm, and retailers are doing an active business.

Twenty-five cars sold at auction today. Market is steady. Weather is favorable.

NAVELS (Iced.)

	Averages.
White, C., St., Covina Ex.	$2.15
Champion, Xc., A. H. Ex.	2.15
Pointer, Xc., A. C. G. Ex.	2.20
Red Print, Ch., Riverside Ex.	2.35
Swan, Fy., S. B. Co. Ex.	2.40
Hunter, St., A. C. G. Ex.	2.45
Winner, Fy., S. B. Co. Ex.	2.45
Red Shield, Ch., A. C. G. Ex.	2.50
Blue Print, Fy., Rivs. Ex.	2.50
Coyote, Ch., O. C. Ex.	2.50
Beauty, Ch., Covina Ex.	2.55
Hunter, T. L., St., A. C. G. Ex.	2.55
Quail, Xc., O. C. Ex.	2.60
Bear, Xf., O. C. Ex.	2.60
Stag, Xf., A. C. G. Ex.	2.60
Ostrich, Xf., S. B. Co. Ex.	2.65
Golden Rule, Xc., Rivs. Ex.	2.90
John Alden, Ch., Randall Assn.	2.00
Priscilla, Fy., Randall Assn.	2.20
Cambria, St., Thos. Strain.	2.25
Albion, Ch., Thos. Strain.	2.30
Caledonia, Ch., Thos. Strain.	2.30
Nugget, st, R.O.G. Association	2.25
Golden Fruit, fy, R.O.G. Assn.	2.50
Nugget, st, R.O.G. Assn.	2.55
Golden Fruit, fy, R.O.G. Assn.	2.60
Colonel, xc, Spot-Cash Assn Redlands	2.30
Redlands Best, xf, Redlands	2.80
California Sunshine, fy, Redlands	3.00
Cyril	2.40
Covina, o r, Houser Bros.	2.40
Niagara, xf, Stewart Fruit Co.	2.45
Rescues, xf, Stewart Fruit Co.	2.60
Mixer & Wilson	2.45
Alta Mesa, ch, Highgrove	2.50
Alta Mesa, fy, Highgrove	2.80
Fairview	2.50

JAFFAS.

Niagara, xf, Stewart Fruit Co.	$2.60

SEEDLINGS.

Oak Knoll	$2.40

BLOODS.

Covina, o r, Houser Bros.	$2.80

GRAPEFRUIT.

Loma Vista, fy, A. P. Nelson	$2.65

BOSTON MARKET.

BOSTON (Mass.) April 21.—Seventeen cars sold at auction today. Market is steady. Weather is fine and pleasant.

NAVELS (Iced.)

	Averages.
Lochinvar, ch, S. L. B. Co. Ex.	$2.45
Belt, st, S. B. Co. Ex.	2.65
Golden Rule, xc, Rivs. Ex.	3.10
Quail, xc, O.-C. Ex.	3.20
Angel, fy, CCU, Colton	2.85
Marguerite, xc, CCU, Colton	3.10
Golden Gate, xc, R. O. G. Assn.	2.55
Golden Fruit, fy, R. O. G. Assn.	2.70
Golden Flower, xf, R. O. G. Assn.	2.80
McBean, ch.	2.60
McBean, fy.	2.65
Cosmos, xc, W. H. Cit. Assn.	2.80
John Alden, ch, Randall Assn	2.80
Priscilla, fy, Randall Assn	2.80
Priscilla fy, Randall Assn	2.85
John Alden, ch, Randall Assn	2.85
Priscilla fy, Randall Assn	3.00
Orchard, or, Natl. Or. Co.	2.80
Marigold, ch, Bost. & S. R. F. C.	2.90
La Verne Home, La Verne Cit. A.	2.95
Corona Queen, xc, Spence F. Co.	3.00
Mocker, or, Spence F. Co.	3.05
Independent, or, Highland	3.00

SEEDLINGS.

Angel, fy., C.C.U., Colton	$3.10
Marguerite, xc., C.C.U., Colton	3.10

CINCINNATI MARKET.

CINCINNATI (O.) April 21.—Six cars sold at auction today. It is raining.

NAVELS (Iced.)

	Averages.
Jewel, ch., S. A. Ex.	$2.40
Selects, ch., San Ant. Ex.	2.30
Beauty, ch., Covina Ex.	2.15

Local Citrus Movements.

The shipments of citrus fruits Thursday were 227 carloads of oranges and 8 carloads of lemons; grand total of shipments, 19,150, of which 1417 were lemons.

LOCAL PRODUCE MARKET.

Prices on cherries were lower yesterday under heavy receipts, 100 boxes arriving and the market was easy on all varieties. Purple Ginguss commanded $1.50 in 10-lb. boxes, but small and unattractive fruit was somewhat slow at inside figures. Cherries in bulk were quoted at 10 to 12½ cents. Oranges were in better demand, extra choice moving freely at 1.50 to 2.00, but lemons were still quiet at 1.25 to 1.50 for packed, loose culls dragging at inside figures. Grapefruit and tangerines remained as last quoted, and loquats were only in fair demand at 2 to 4 cents. Bananas hardened somewhat, jobbing at 4 cents flat. New potatoes were moving well. Early Rose easily commanding 3¼ cents, while small potatoes were not wanted and dragged at inside figures. Colorado fancy were in good demand, Pearls, Peachblows, Rurals and Blushes moving at 1.35 to 1.50. Strawberries were in rather better demand with only 672 cases of Tropicos arriving. They sold in the jobbing trade at 1 to 1.50 cents. Monetas and Gardenas commanding 5 to 7 cents. Local tomatoes were not in evidence, but Mexicans sold at 2.75. The celery market was off, stocks bringing 60 to 70 cents.

Butter stocks were ample with market fairly steady, while eggs were in less supply and ruled at 19 to 21 cents, though some dealers were unable to get more than 20 cents for the best fresh candled.

ONIONS—Firm at 5.50 to 6.00.

ALMONDS—Soft shells scarce, jobbing at 15 to 17 cents for the quality determining the price.

RHUBARB—Standard jobbing at 60 to 75 cents, with the market inclined to be top heavy, fancy 75 to 90 cents.

LETTUCE—Dragging at 15 to 20 cents.

ASPARAGUS—Steady at 10 to 12 cents under limited supply.

ARTICHOKES—Easier, and market quiet, 40 to 50 cents for Northern, 25 to 40 for locals.

CABBAGE—Steady at 40 to 60 cents.

PEAS—Market well supplied and easy, jobbing at 3 to 4 cents.

BEANS—About steady with an upward tendency, jobbing at 8 to 10; wax the same figures.

DRIED POMEGRANATES—Fresh shipment expected to arrive today.

DEWBERRIES—Lower, moving at 12 cents.

The Produce Exchange reported receipts for April 20 as follows: Eggs, 374 cases; butter, 26,000 pounds; cheese, none; Irish potatoes, 581 sacks; sweet potatoes, none; onions, none; beans, 239 sacks.

FISH—Receipts extremely light and market cleaned up.

Following are the jobbing prices in the Los Angeles market:

Prices Current.

EGGS—Case count, 19; candled, ranch, 21.

CHEESE—Cal. Anchor, 16; Cal. Y. A., 16; hand, 18; Dom. Swiss, 19; Imp., 27½; Cal. hand, 15½; northern, 14½; eastern, daisies, 17½@17¾; cheddars, 15½; Longhorns, 17½@18; imported, 27; Red Band, 14½@15; twins, 17½@18.

BUTTER—Local Butter Board creamery, 45; valley, 43½@45; fancy Coast creamery, 37½@40; fancy dairy, 37½; cooking, 22½@23; California, 25.

BEANS — Pinks, 2.00@2.50; No. 1, 4.00@4.25; Lady Washington, 3.75; small white, No. 1, 3.50@3.60; No. 2, 3.75; Limas, No. 1, 3.25@3.50; Garbanzos, 5.00; German lentils, 3.00; American lentils, 2¼ lb.

DRIED FRUITS—Choice 10 fancy evaporated apples, 4½; apricots, 20@20½; choice peaches, 11; pears, 10; fancy crop Persian dates, 6c. lb.; Fards, 60-lb. box, 5; 10-lb. box, 90@0; figs, California white, box, 50@60; black, 1.40@1.50; Smyrna, 15@17 lb.; prunes, 50-60s, 5½; 60-70s, 5@5½.

RAISINS—Seedless Sultanas, 4@5½; 2-crown, loose, 5; 3-crown, loose, 5½; layer, 1.60@1.65 box.

NUTS—Almonds, paper-shells, 17@17½; N. P. U., Drake seedlings, 10@12; Brazils, 14@17; filberts, 12@14; peanuts, 4 lb. sack lots, 7.00 in 5-sack lots; roasted, 9.00 1-sack lots, 8.45 in 5-sack lots; California, roasted, 9½; California, raw, 8@9; pecans, 12@13; horse chestnuts, 12@14; Italian chestnuts, 13@15; walnuts, Calif. 12½@13; fancy, 16@17; choice, No. 1, 10@12; No. 2, 8@9.

FRESH MEATS—Mutton, 3; ewes, 7½; lamb, 9; milk lamb, 12½; veal, 9½@10; beef, steers, prime, 7½; first, 7; second, 6½; third, 5½@6; pork, 8.

FRESH FRUITS—Grapes, cold storage, 1.00 @1.25 box; Tokay, 2.00; Malagas, 1.75; Emperors, 2.25; California Smith Cider, 1.25@1.50; Colorado Jonathan, 2.00; Ben Capa, four-tier, 1.75@2.00; Ben Davis, California, 1.35@1.50; Ben Davis, Colorado, 1.75; Washington Baldwins, 1.35@2.50; Delaware Reds, 1.75; Washington Jonathan, 1.65; Newtown pippins, 1.50; persimmons, 2.00; fancy; Kentucky Red Streaks, 1.25@1.50; Colorado Winesaps, 1.50; Ronquan Pippins, 1.00@1.75; Langford seedlings, 1.50; Colorado Gano, 1.00@1.75; White Pearmains, 1.50@1.75; Black Twigs, 2.00; Mountain Beauties, 1.50; four-tier Julian, 1.75; Watsonville, 1.25@1.50; Janetts, 1.25@1.50; Missouri pippins, California, 1.50; Missouri pippins, Colorado, 1.75@2.00; Golden pippins, cold storage, 1.50@1.60; mixed, 1.00@1.25; peaches, cold storage, 7½ lb.; New York apples, 4.00@4.75; fancy Oregons, 1.50@1.75; Colorado Starks, 2.00; Y. N. T. pippins, 1.50; watermelons, 50@1.00 each; cocoanuts, 5.50 @6.00 bbl.; Winter Nellis pears, 1.75; ex-storage, 2.

CITRUS FRUITS — Standard lemons, 1.00 box; choice to fancy lemons, 1.00@1.25; extra fancy, 1.50; Corona, choice, 1.25; fancy, 1.50; extra fancy, 1.75; bananas, 4 per pound; Reds, 8; Padre grapefruit, seedless, extra fancy, 2.25; choice, 1.25@1.50; grapefruit, northern, 3.50; pineapples, 1.25@2.00; fancy Navels, 1.50; choice, 1.50@2.00; fancy, 2.00@2.25; Tangerines, 1.25@1.50; fancy; guavas, 4 lb.; lemon guavas, 5 lb.; Mandarins, 1.25; Ooohsiis, 1.25; oranges, Arlington Heights, extra fancy, ——; fancy, 2.00; choice, 1.25; standard, 1.00; culls, 75@75; Sunny Mountain, 25, small boxes, 1.50@2.00; Redlands Best Beauty, 1.75@ 1.75; loquats, 2@4 box.

BERRIES—Strawberries, 50@10; small Excelsiors, Hollywood, 15; Tropicos, 7@10; Gardenas, 5@7; cranberries, 15.00 bbl.; raspberries, 30; dewberries, 12 basket; cherries, 1.50 10-lb. box.

HONEY AND BEESWAX—Beeswax, per lb., 22@24; honey, extracted, water white, 8½; light amber, 7; comb, water white, 15; white, 12@ 13½; light amber, 10@12.

POTATOES—Hemets, 1.45@2.00; Early Rose, northern, 3.50; Nevada Burbanks, 1.50; California, Watsonville, 1.40@1.50; extra fancy Salinas, 2.00; choice, 1.60; fancy Peerless, 1.20@1.50; Highland, fancy, 1.35; choice, ——; Woodward Island, 1.35@1.40; Oregons, 1.60 @1.70; Colorado Pearls, 1.35@1.50; Peachblows, 1.25@1.50; White Beauty, 1.40; yellow sweets, 1.50@1.75 cwt.; Fullertons, 1.75@1.85; reds, 1.50; whites, 1.60@1.65.

ONIONS — Northern Danvers, 4.75@5.00; Yellow Danvers, 5.00; Australian Browns, 5.00; Nevadas, fancy, 5.00@5.50.

GREEN VEGETABLES — Rhubarb, 60@80; choice; beets, cwt., 90; carrots, 40; fancy tomatoes, 1.50 crate, 50@60 box; Mexicans, 2.75; summer squash, 1.00@1.35; fancy, 1¼ lb.; Hubbard, 2.00 cwt.; parsnips, 2¼@3; green string beans, 8@10; Germans, 4; wax, 7@ 8; turnips, 60@65 cwt.; artichokes, 25@ 60; egg plant, 15@20; cauliflower, 40@ 60; lettuce, 15@20; asparagus, 10@12; peas, 3@ 4; red radishes, 15@25 dozen; Japanese, 25; celery, Santa Ana, 45@75 doz.; fancy, 75@ 75; celery root, 65@75; mushrooms, 60 lb.; Lima, 5@10; oyster plant, 40; cabbage, 40@60 sack; northern, 2 lb.; parsley, 35@40; green onions, 20 doz.; fancy, 40@50; spinach, 20@ 25; turnips, 20@35; mangoes, 4; chiles, 15@20; Bell peppers, 15@20; escallots, 30; leeks, 50; mustard, green, 2; cucumbers, 1.00@1.25 box.

POULTRY—Dealers pay live weight for stock in good condition, as follows: Old hens, per lb., 13@16; ducks, 14@15; turkeys, 21@22; geese, 12@14; broilers, 20@25; fryers, 25; selling price, per lb., dressed, old roosters, 8; young roosters, 20; broilers, per doz., 2.75@5.00; fryers, 4.00; frozen turkeys, 25½@26; ducks, 18 lb.; geese, 12 lb.

PROVISIONS — Lard, pure, per lb., tierce basis, Silver Leaf, 9½@9¾; Rex, 9¾; White Label, 10; Orange Blossom, 9½; Compound lard, per lb., tierce basis, 6¾@8; cottolene, white, 1s, 4.90 case; 10s, 4.85; 25s, 4.75; yellow, half-bbls., 9¾, lb.; tierce, 9¾ lb.

HAMS—Per lb., Rex, 13½; Winchester, 14½; Premium, 14; Gold Band, 15½; mild-cured hams, 12½; picnics, 10; Cal. hams, 9¾; skinned, hams, 12½; 12 Ave. hams, 13; 12 Ave. hams, 14; Orange Blossom, 13½.

HAY — Choice grain, No. 1, 14.00@16.00 ton; fancy, No. 1, 14.00@15.00; No. 2, 11.00@13.00; choice, 12.00; northern alfalfa, 10.00.

DRY SALT PORK—Per lb., bellies, 11½@13½; short clears, 11@00; clear backs, 10½@11½.

BACON—10-12, 14½; 8 Ave., 15@15½; Empire, 16; 6's, 16½; Premium, 19½; Gold Band, 20; Diamond C bacon, 13½.

PICKLED PORK—20.00 bbl.

LIVE STOCK—Hogs, 5¼@5½ cwt.; cattle, steers, 4½@4¾; cows, 3½; sheep, 4.00@4.50.

FLOUR AND MILLSTUFFS — Flour, local mills, per bbl., 4.20; all eastern wheat, 4.20 per bbl.; blended Cal. and eastern, per bbl., 4.00@4.50; cornmeal, basis 90, W. or Y., 2.30 per cwt.; graham flour, basis 100, 2.20 cwt.; rolled barley, 1.40 per cwt.; cracked corn, 1.50 cwt.; bran, 1.20 cwt.; feed meal, 1.15 per cwt.

SUGAR—Prices based on sacks of 100 lbs. Bbls. 30c, ½-bbls. 25c, boxes 10c, 50-lb. sacks 10c cwt. higher. Beet, 4.85; cane, 4.85; fruit sugar, 4.60; EXC, 5.55; Golden C, 4.45; "D," 4.40; Magnolia "A," 4.45; Confectioners' "A," 4.55; tablets, boxes, 4.80; cubes, 4.80; powdered, 4.15; conf. A, 4.05.

STATE OF TRADE.

DUN'S WEEKLY REVIEW

[BY THE ASSOCIATED PRESS—P.M.]

NEW YORK, April 21.—Dun's Review of Trade tomorrow will say that erratic weather has tended to make trade reports somewhat irregular, but on the whole the week's results were satisfactory. Early delays were followed by activity, particularly in what might be termed Easter times. It is noteworthy that much business for fall delivery has appeared, and more supplementary spring and summer contracts are being placed than jobbers anticipated. Mercantile payments are also increasingly prompt. Industrial activity expands, iron furnaces and steel mills maintain their good record, textile plants securing larger orders, and footwear manufacturers are able to hold full prices without curtailing operations. Labor controveries are few and cause little inconvenience, while immigration for the last week will be more than double that of the corresponding week in 1904. Transporting interests are able to handle the increased business with little congestion, railway earnings thus far reported for April exceeding last year's by 10.2 per cent. Foreign commerce at this port for the last week showed a gain of $2,060,861 in value of merchandise exported, and imports were $3,415,923 larger than in the same week of 1904. Jobbing trade at Salt Lake City is normal for the city, and somewhat better than a year ago. San Francisco real estate is active, building contracts large and money abundant. Packer hides are strong and active. Foreign dry hides are unchanged. Failures this week number 200 in the United States, against 241 last year, and 21 in Canada, compared with 12 a year ago.

Bank Clearings.

NEW YORK, April 21.—The following table, compiled by Bradstreet, shows the bank clearings at the principal cities for the week ended April 20, with the percentage of increase and decrease, as compared with the corresponding week last year.

	Amount.	Per ct. Inc.	Per ct. Dec.
*New York	$2,189,646,225	97.3	....
*Chicago	198,121,494	14.2	....
*Boston	145,566,417	27.6	....
*Philadelphia	142,832,496	28.5	....
*St. Louis	41,975,374	21.1	....
*Pittsburg	68,790,134	32.7	....
*San Francisco	43,822,569	54.8	....
Cincinnati	28,947,400	17.7	....
Baltimore	24,078,485	21.7	....
*Kansas City	22,521,963	19.2	....
*New Orleans	16,948,947	....	6.1
*Minneapolis	14,837,950	37.5	....
Cleveland	16,821,530	20.3	....
*Louisville	11,970,255	5.0	....
Detroit	11,757,771	17.3	....
*Milwaukee	11,805,750	12.4	....
Omaha	8,234,303	....	2.3
*Providence	7,725,500	2.9	....
*LOS ANGELES	9,486,846	240.7	....
*Buffalo	4,329,221	9.4	....
Indianapolis	5,425,706	....	8.2
St. Paul	6,235,001	7.7	....
Memphis	4,132,213	6.6	....
St. Joseph	4,880,227	....	5.4
Richmond	4,819,458	9.7	....
Denver	4,623,952	3.6	....
Columbus	4,490,100	5.5	....
Seattle	5,232,900	45.4	....
Washington	5,131,084	23.5	....
Savannah	3,404,684	20.4	....
Albany	3,748,064	3.6	....
*Portland, Or.	4,101,681	....	1.1
Fort Worth	2,406,097	165.9	....
*Toledo, O.	2,947,000	28.8	....
Atlanta	3,632,777	25.9	....
Salt Lake City	3,466,179	27.2	....
Rochester	4,074,988	34.7	....
Peoria	4,567,982	11.6	....
Hartford	3,166,673	9.1	....
Nashville	4,936,167	3.5	....
*Spokane, Wash.	2,961,103	27.8	....
Des Moines	2,721,622	29.2	....
Tacoma	2,895,160	47.6	....
New Haven	3,132,915	20.8	....
Grand Rapids	2,602,856	20.0	....
Norfolk	1,804,628	1.5	....
Dayton	1,465,193	1.0	....
Portland, Me.	1,813,697	47.4	....
Springfield, Mass.	1,700,191	8.6	....
Augusta, Ga.	1,725,573	84.2	....
Evansville	1,563,914	18.6	....
Sioux City	1,983,009	59.3	....
*Birmingham	1,443,500	12.0	....
Syracuse	1,404,974	4.1	....
Worcester	1,511,676	28.0	....
Knoxville	1,110,152	....	17.4
*Houston	11,245,641	3.5	....
**Galveston	10,953,000	55.1	....
Totals for the United States	$3,154,191,220	65.4	....

*Balances paid in cash.

**Not included in totals because containing other items than clearings.

Bradstreet's Review.

NEW YORK, April 21.—Bradstreet's tomorrow will say that trade reports are irregular in character, distribution of seasonable goods at retail being retarded by cool or rainy weather at the West, Northwest and South, where truck fruit, produce and young cotton are reported damaged by frosts. Industries, however, are active; jobbing trade at some centers is still good, and retail business toward the latter end of the week became more animated. Building is brisk, money is firmer, bank clearings having increased heavily. Prices in general display a downward tendency, weakness in grain and securities being especial features. Railway earnings are still on the up-grade, and western wheat-crop prospects continue favorable, timely rains helping with the wheat, though cold weather has delayed spring wheat and oats seeding and plowing. While iron and steel still continue buoyant, demand for pig and other iron is less pronounced, and the market therefore presents a quieter appearance. Inquiries for foreign billets are numerous, their scarcity here being the immediate feature in this market. American houses are said to be figuring on the construction of iron and steel works in Japan and China. It is usually a quiet season for jobbers, but paints, oils, lumber, plumbers' supplies and building material are active, while agricultural implements are in good request. Here and there industrial disturbances have cropped up, but so far the situation in this respect is very satisfactory. Coke prices have softened considerably during the week. Anthracite coal is active, but the soft coal situation is rather unsatisfactory, the concessions in this district having placed those sections at a disadvantage as compared with Western regions. The wool market is quiet, but firm as regards old supply of wool. Foreign grades, however, are in good demand. On the Pacific Coast, the outlook seems without a flaw. A very heavy export trade with Asia is looked for on the Coast this year. Business failures in the United States for the week ending April 20, number 183, against 196 last week; 199 in the same week in 1903; 182 in 1902; 181 in 1902, and 214 in 1901. In Canada, failures for the week, number 21, as against 21 last week, and 11 in this week a year ago. Wheat (including flour) exports for the week ending April 20, are, 1,242,397 bushels, against, 1,292,301 last week; 1,945,425 this week last year; 3,185,542 in 1903. From July to date, the exports are 51,087,914 bushels, against, 120,712,907 last year, and 133,672,023 in 1903.

Chicago Closing Figures.

CHICAGO, April 21.—Cattle—Receipts, 1200; steady. Good to prime steers, 6.00@6.75; poor to medium, 4.50@5.70; stockers and feeders, 2.50 @4.60; cows, 2.50@5.50; heifers, 2.00@5.00; canners, 1.60@2.00; bulls, 2.50@4.75; calves, 3.00@ 6.25. Hogs—Receipts today, 12,000; tomorrow, 9000; market 5@10c higher. Mixed and butchers, 5.40@5.50; good to choice heavy, 5.45@5.57½; rough heavy, 5.30@5.40; light, 5.35@5.50; bulk of sales, 5.40@5.55. Sheep—Receipts, 6000; sheep steady; lambs, weak. Good to choice wethers, 5.25@5.40; fair to choice mixed, 5.00@5.40; western sheep, 5.25@5.40; native lambs, 5.00@5.70; western lambs, 5.50@6.70; western lambs, 5.50@6.70; western lambs, 5.50@6

SHIPPING.

PORT SAN PEDRO, LOS ANGELES.

ARRIVED—FRIDAY, APRIL 21.

Steamer Harold Dollar, Capt. Twing, from ports to Redondo and Newport.
Schooner Santa Barbara, Capt. Reddart, from ports to San Francisco.
Steamer Chehalis, Capt. Johnson, from Gray's Harbor, via San Francisco.
SAILED—FRIDAY, APRIL 21.
Steamer Harold Dollar, Capt. Twing, for San Pedro.

LIST OF VESSELS IN PORT.

FRIDAY, APRIL 21.

Steamer San Gabriel, Kerckhoff-Cuzner wh'f.
Steamer Santa Barbara, S. P. L. Co. wharf.
Steamer Chehalis, S. P. L. Co. wharf.
Steamer Alcatraz, Southern California wharf.
Steamer Eureka, Crescent wharf.
Steamer Hueneme, Salt Lake wharf.
Steamer Triumph, Salt Lake wharf.
Steamer Isaac Hollowood, Southern Pacific wharf.
Steamer James Johnson, So. Cal. wharf.
Steamer George C. Perkins, S.W. wharf.
Steamer Klein Fleckinger, Outer Harbor.
Steamer Wm. Maxwell, Crescent wharf.
Steamer Gaviota, Southern Pacific wharf.
Steamer Cabrillo, Banning wharf.
Steamer W. F. Whitman, Crescent wharf.
Steamer Forest Home, San Pedro L. Co. wharf.
Steamer Mildred, Crescent wharf.
Steamer Robert R. Hurd, Crescent wharf.
Steamer Argo, Southern Pacific wharf.
Steamer J. M. Coleman, Southern Pacific wharf.
Steamer G. M. Wetzel, Southern Pacific wharf.
Steamer Salvator, San Pedro L. Co. wharf.
Steamer Hermit, San Pedro L. Co. wharf.
Steamer Hueneme, Crescent wharf.
Steamer William Hunter, So. Cal. wharf.
Steamer Wilhelmina, So. Cal. wharf.
Steamer Lurline, So. Pacific wharf.
Steamer Novelty, So. Pacific wharf.
Steamer Santa Rosa, Southern Cal. wharf.
Steamer J. W. Bartlett, Consolidated L. Co. wharf.
Steamer Dolbeer, H. K. Wood wharf.

TO LEAVE—SATURDAY, APRIL 22.

Steamer Franklin, Capt. Roberts, for Ballard, via San Francisco.
Steamer Alcatraz, Capt. Reddart, for Redondo.

SUNDAY, April 23—Steamer Coos Bay, Capt. Olsen, for San Francisco and way ports.
MONDAY, April 24—Steamer San Gabriel, Capt. Gove, for Eureka and Duxpeun River.
TUESDAY, April 25—Steamer Chehalis, Capt. Johnson, for Gray's Harbor, via San Francisco.
WEDNESDAY, April 26—Steamer Bonita, Capt. Hansen, for San Francisco and way ports.

DUE AT THIS PORT.

Steamer Coos Bay, from San Francisco and way ports.
Steamer Vanguard, from Eureka, via San Francisco.
Steamer Coronado, from Aberdeen, via San Francisco.
Steamer Eureka, from Ballard, via San Francisco.
Steamer Pomona, from Eureka, via San Francisco.
Steamer Homer, from Ballard.
Steamer John C. Meyer, from South Bend.
Steamer J. M. Griffith, from Fort Hadlock.
Steamer John Smith, from Fort Blakeley.
Steamer Albert Dumois, from Fort Blakeley.
Steamer Alice McDonald, from Fort Blakeley.
Steamer Robert Searles, from Everett.
Steamer Carrier Dove, from Aberdeen.
Steamer American, from Everett.
Steamer Xoma, from Bellingham.
Steamer Whatcom, from Everett.
Steamer Minnie A. Caine, from Tacoma.
Steamer Robert, from Everett.
Steamer Rebel Oaks, from Astoria.
Steamer Roseville, from Portland.
Steamer Marconi, from Calizan Bay.
Steamer Dix, from Eureka.

DUE FROM FOREIGN PORTS.

Ship Alaska Glenerioht, out 63 days from Pindos.
Ship Pindos, Capt. Timm, out 320 days from Hamburg.

The passenger steamer Cabrillo makes daily trips to Santa Catalina Island and return.

TIDE TABLE FOR SAN PEDRO.

	High.	Low.
April 22.....	12:31 p.m.	5:51 a.m.
" 23.....	11:35 p.m.	6:15 p.m.
" 24.....	1:06 p.m.	6:09 a.m.
		6:03 p.m.
" 25.....	0:13 a.m.	7:13 a.m.
	2:24 p.m.	7:23 p.m.
" 26.....	1:20 a.m.	8:21 a.m.
	3:30 p.m.	9:07 p.m.
" 27.....	2:13 a.m.	9:34 a.m.
	4:23 p.m.	10:20 p.m.
" 28.....	3:02 a.m.	10:40 a.m.
	5:11 p.m.	11:16 p.m.
" 29.....	3:46 a.m.	11:33 a.m.
	6:01 p.m.	

PASSENGERS OF "MOSQUITO" FLEET.

ARRIVED—FRIDAY, APRIL 21.

From Redondo, Capt. Mascola, from Catalina.
From Borden, Capt. Borchich, from Newport.
From Hueneme, Capt. Peterson, from Hueneme, with pleasure party.
From Pueblo, from Long Beach, with passengers.

SAILED.

For Pueblo and J. C. Elliott, for Long Beach.

Fishing launches and seven sailboats for fishing, have left and returned with fish for local markets.

PORT ITEMS.

Weather: Clear at 5 p.m.; wind southwest, 12 miles.
Reporting masters of Pacific Coast vessels have enrolled: Schooner Emily Macy, Matson, master; schooner North Bend, Johnson, master; schooner Olga, F. Olsen, master.

REAL ESTATE RECORD.

RECENT TRANSFERS.

FRIDAY, April 21, 1905.

LOS ANGELES CITY.

Antonio de Mesquino and Bernard Mascarel to Mary Bissett, lot 28, Goldsworth & Wilson's subdivision of Clement tract, $10.
Los Angeles Mutual Building and Loan Association to Lucian F Ross, lot 14, block 7, Ross tract, $10.
Lucian F Ross and J Chappel to M Barbarka, lot 8, block B, Walnut Grove tract, $10.
Lucian F Ross to J C Koog, lot 16, block 7, Ross tract, $200.
Lucian F Ross to William Garland, lot 6, block 7, Ord's Survey, $10.
Charles Cattern and May Titus Newmarket, executors of Mary H Newton, deceased, to Albert Kinney and Margaret H Horton, lot 11, Mary H Newton tract, $350.
Albert Kinney and Margaret H Horton to J J Morton, lot 11, Mary H Newton tract, $10.
Title Insurance and Trust Company to Mc-Cornack Company, lots 1, 2 and 3, block C, and block B, McCarthy Company's Main Street Avenue and Figueroa Street tract, $10.
Mathew Becker to Emma W Overbeck, lot 15, South Side tract, $10.
Mary Voorhees to George L Fribee, lot 25, Dow's Central Avenue tract, $10.
Rosalia to James E Parker, part lot 2, Cole & Bangs subdivision, $10.
Jacob and Anna Kolbe to C J Shipboy, lot 5, block 9, South Woodlawn, $10.
Rebecca Merriweather, executrix, to Rebecca Merriweather, lot 8, Dickinson's Woodlawn tract, $10.
Title Insurance and Realty Company and James Albert Olsovich, lot D, James A Clark tract, $10.
Albert Olsovich, lot 16 and 19, First Street tract, $200.
Alois and Kate D Klein to Josephine Russell, lot 15, block 25, Electric Railway Association, $10.
Title Insurance and Realty Company to W C Brode, lots 11 and 12, block 1, Vista Hermosa tract, $10.
Title Insurance and Trust Company to F and Annie S Lotspeich to Ida Belle Holmes to William Russell, lot 61, Solano tract, $10.
Title Insurance and Trust Company to W and Alice B Blaisdell to Union Trust and Realty Company, all real property in Los Angeles which was own or have
Title Insurance and Realty Company to W T S and Mathilde L White to Charles J Lowell and Grandville W Lowell, lot 1, block 7, West Adams Heights tract, $10.
Mathilde L White to Charles J Lowell and Grandville W Lowell, lot 4 and south 5 feet lot 3, same, $10.
Mathilde L White to Charles J Lowell and Grandville W Lowell, lot 2, same, $10.
Charles J Lowell and Grandville W Lowell to Henry, lot 196, Carnation Terrace tract, $10.
Rosa and Hattie E Futterbaugh to J A Hoffman, subdivision of block 81, Ord's Survey, $10.
Mary Cougot and Roch Sarrail to Mary Higgins, lot on east side of Los Angeles and Second streets, lot 1, Whitebeck tract, $80.000.
Alfred Debaill to Thomas Higgins, lot on corner of Los Angeles and Second streets, lot 1, Whitebeck tract, $80.000.
Mathilde L White to Lida J Hoffman, lots 120, 121, 122, 123, 124, 125, 126, 127 and 128, Mt. Lowell tract, $10.
Title Insurance and Realty Company to Elizabeth Fullerdorn to Kate Himpe, lot 1, Mary E Rose tract, $10.
Mary E Rose to Protective Building and Loan Association, lot 5, Florida tract, $10.
Title Insurance and Trust Company to Louisa Fritz, lot 247, M L Wicks' addition of Garbolina-Cooper and Lake Brothers' Edendale tract, $10.
Title Insurance and Trust Company to Mary J Kelly, lot 4, block —, Venice Park tract, $10.

POMONA.

Delbert J Miller to Cora Walker, lot 7, block 3, Evey's subdivision of block 198, $200.
J J and Emma White to Minnie F Voorhees, lot 6, block 98, $125.
Arthur L and Stella Wright to W W Wright, lot 20, subdivision of High School tract, $10.

SAN GABRIEL.

Geoffrey M and Martha W Furcell to Lenora J Cowles, lot 10, block 21, map of Mission tract, No 2, $75.

SAN PEDRO.

George H and Olive M Peck to Henry Kolhorst, lot 12, Peck's subdivision of block 74, $10.

SANTA MONICA.

Elsie C Kirk to P E Thomas, lots 3 and 4, block P, Santa Monica Commercial Company's tract.
Santa Monica Land and Water Company to Alta-Santa Monica Company, 200x300-foot tract of land thirdly described in deed 1369-104, $1.

SANTA ANITA RANCH.

Edith M Crisp to F J Hart, part of 473-acre tract, $10.

SANTA GERTRUDES RANCH.

R M and Susan Emma Moore to Henry and Anna Schildhauer, one acre on west side of Crawford avenue, $150.

SHORT LINE BEACH.

Title Insurance and Trust Company to Mary L O'Brien, lot 27, block 29, subdivision No 2, $10.

SUNNYSIDE.

James A Keeney to Jennie Judson, lot 134, $10.

TROPICO BOULEVARD TRACT.

Title Guarantee and Trust Company to A B Scofield, lots 2 and 3, block 2, $10.

WHEELER PLACE.

Fred P and Hattie H Wheeler to A M Squire, lot 1, $10.

WHITTIER.

Joseph and Anna M Todd to John A Weatherwax, part lot 16, block 4, $10.

WILMINGTON.

Christian E Smith to A D Kirk, part lot 4, block 12, R 4, $10.

AT THE CITY HOTELS.

YESTERDAY'S ARRIVALS.

ANGELUS—E. L. Kimball, H. J. Maxwell, San Francisco; R. W. Fenton, Cincinnati; Mr. and Mrs. Max Friends, New York; J. Jacobs, San Francisco; C. Steinbach, New York; T. W. Credeen, Chicago; G. K. Shields, Colorado Springs; R. D. Bennett, Chicago; J. E. Hall, Rockford; Geo. W. Tampson, New York; R. H. Williams, San Francisco; C. Propach, Chicago; Harry Frank, New York; F. L. Reed, Richmond; E. C. Officer, Australia; J. Brook, St. E. Brook, Tasmania; Mrs. E. J. Comett, W. L. Comett, Denver; J. U. Hall and wife, Dr. and Mrs. J. D. Crissman, San Jose; W. F. Stahlmann, San Francisco; J. Bonsfield, Mrs. Woodard, Chicago; F. L. Carter, Cincinnati; Judge Hunter, Eureka; J. A. Mayer, New York; Homer H. Peters, Chicago; Thomas J. Kirk, Sacramento; H. Eaton and wife, Independence; M. L. Hauser, Peoria.

VAN NUYS—A. D. Rosenbaum, San Francisco; E. T. Wallis, Chicago; A. H. Metzelaar, L. S. Greenebaum, Frisco; C. L. Canfield and wife, A. Rosenberg, San Francisco; L. Chisman and wife, Miss Agnes Roberts, Independence, Mo.; C. W. Bennett, T. E. N. Cormac, I. O. Upham, C. W. Frank, San Francisco; Jonathan Slade and wife, Chicago; Arthur M. Sanach, San Francisco; W. J. Wauless, Utica, N. Y.

HOLLENBECK—J. Burger, San Francisco; Mrs. J. H. Pattee, Monmouth, Ill.; C. G. Smith, Charles McDaniel, W. H. Fisher, E. J. Royal, R. A. Baker, San Francisco; O. Barndel and wife, Bisbee, Ariz.; N. Lowy, San Francisco; O. P. Wright and wife, Denver; Mrs. George Street and son, F. R. Gridland, San Francisco; J. Reed, Duluth, Minn.; A. E. Lee, Theo Mayer, P. F. Dondon, R. F. Stewart, San Francisco; J. F. Dengler, C. G. Seaghstone, N. A. Schneider, New York; E. D. Reynier, San Francisco; M. J. Wolff, Chicago; S. G. Koenig, C. A. Westenberg, A. Benham, F. Schmidt, San Francisco; F. A. Braymer, Chicago; A. F. Parker and wife, Idaho; William G. Leetz, San Francisco; P. H. Holsen, Concord; N. H. E. L. Chiffin, San Francisco; Natt Robertson, St. Louis; F. G. Clark, San Francisco; J. H. Jack, Bisbee, Ariz.; A. Currie, Milwaukee; N. H. Edwards, P. F. Gilroy and wife, San Francisco; R. M. Glendining, Mexico; Dr. G. B. Wood and wife, Sioux City, Iowa; George V. Price, New York; J. H. Smith, San Francisco; Mrs. Pickle, St. Louis; Fred C. Boeckman, San Francisco.

NADEAU—H. C. Jagger, Herbert M. Maigs and wife, Miss Maigs, Master H. H. Maigs, M. Zambeitch, Joseph Jacobs, F. S. Forstner, San Francisco; M. S. Faris, A. W. Heavenrich, New York; A. J. Shotwell, St. Louis; M. P. Marks, Stockton; I. H. Pierson, Denver; A. W. Allen, Gosemouth, N. D.; Mrs. W. Dane, Arizona; G. C. K. Culmer and wife, Chicago; C. A. Peaks, Kansas City; A. Vanderbough, Topeka; W. H. Tamblyn and wife, Cleveland; J. A. Dulaney, Mayfield, N. C.; Ben Levy, Rochester, N. Y.

VAN NUYS BROADWAY—D. H. G. Thomas and wife, J. D. Milton, M.D., and wife, Dr. E. N. Ewer and wife, Oakland; Dr. I. J. Hunkin, Dr. Raymond Russ, San Francisco; Dr. and Mrs. Edward Von Adeling, Oakland; Dr. J. L. Assy and wife, San Jose; Dr. H. M. Fond and wife, Alameda; Harry Brooks Adams, Cambridge, Mass.; D. W. King, Jr., Mr. and Mrs. J. A. Leavitt, San Francisco; H. L. Latz, New York; W. J. Gibbs, Ohio; J. E. Malvey, San Francisco; James E. Jarvis and wife, Telluride; Miss Julia Blane, Capt. Thompson and wife, O. G. Hall, San Francisco; Mrs. M. E. Hendrick, F. E. Hendrick, Danville; Mrs. Dyson Thorpe Carr, N. G. Burke, Seattle; Robert Tucker, Toledo, O.

ROSSLYN—H. W. Anderson, Salina, Kansas; A. F. Parker and wife, Grangeville, Idaho; J. J. Heathcock and wife, E. H. Heathcock, Mineral Point, Wis.; L. L. Royal and wife, San Francisco; Joe Michaels and wife, Indianapolis, Ind.; L. D. Meyers, Pittsburg, Pa.; E. Sanguith, New Orleans; H. B. Tangers, Tucson, Ariz.; F. Alvarez, Casanea, Mex.; J. Northrup and wife, Nogales, Mex.; Miss E. Sanguith, New Orleans; Wm. Jenten, Milwaukee; Herb Johnson, Sidney Johnson, Chicago; J. M. Marsh, Hebron, Neb.; L. C. Remmond, C. Remmond, Minneapolis; F. E. Johnson, Oakland, Cal.; Clara Trathen, Anaconda, Mont.; D. W. Watkins, Leadville, Colo.

NATICK—W. J. Eckers, St. Louis; W. C. Kemp, Louisville; Dr. A. E. Fox and wife, G. A. Snyder, Charles A. Erickson, San Francisco; N. F. Burns, J. T. Busseberner and wife, Auburn; Frank Merrill, Fresno; Richard Baird, Illinois; C. W. Powell, Springfield, O.; Albert Wheeler, Frank Fleming, Chicago; Mrs. G. C. Reed, Winslow; W. J. Bodenham, Colorado; J. E. Bodenham, Springfield, Mo.; J. R. Southwell, Trinidad; Lloyd Gosselin and wife, Tacoma; W. J. Imlay, El Paso; L. Stanyone, Delia Chisman, Lindsay, Colo.; E. S. Lovelace, North Dakota; G. F. Biran and wife, Fort Worth, Tex.; J. P. Szeinch, Portland; M. L. Smith, wife and daughter, San Francisco; Harry L. Boynton, Phoenix; S. A. D. Riley, Buckhorn; Morris Keen, H. Thompson and wife, Lafayette, Ind.; Mrs. E. V. Ridgway, Chicago; Alex Monroe, M. C. Strole, Terre Haute, Ind.

LANKERSHIM—C. P. Monash, Chicago; John T. Schrader and wife, Chino; Mr. and Mrs. E. A. Leavitt, A. N. Sanborn, H. M. Macbeth, San Francisco; Miss E. M. Cornett, William L. Cornett, A. H. Daniels, Mr. and Mrs. J. H. Clewes, Denver; Edward L. Waterhouse, Philadelphia; H. H. Everest, Miss Everest, Miss Taylor, Rochester, N. Y.; Mrs. Salisbury, Minneapolis, Minn.; J. E. Steiner and wife, New York; Henry W. Darling, San Francisco; Mrs. J. L. Carter, Spokane, Wash.; A. M. Coborn and wife, Petoskey, Minn.; Dr. J. A. Patterson and wife, Colorado Springs.

AT NEW YORK HOTELS.

NEW YORK, April 21.—[Exclusive Dispatch.] At the Ansonia, Miss Menapee; Martha Washington, A. G. Thierry, E. Dennis; Herald Square, W. E. Thompson and wife; Imperial, Misses Johnson; Grand, W. Bell Campbell; Mrs. A. Bell Campbell; St. Denis, Mrs. H. J. Woollcott, Miss M. Woollacott, O. H. Churchill and wife.

AT SAN FRANCISCO HOTELS.

SAN FRANCISCO, April 21.—[Exclusive Dispatch.] At the Palace Hotel, "Mrs. Howard E. Huntington," S. H. Simonds, T. A. Poste, C. B. Shaver, Mrs. G. A. Spencer.

DEATH AT BRIDAL FEAST.

Young Woman Swallows Poison When Papers Handed to Her Expose Her as Bigamist.

[BY DIRECT WIRE TO THE TIMES.]

NEW YORK, April 21.—[Exclusive Dispatch.] The remarkable double life of a beautiful woman was revealed tonight in Johnston, N. Y. During the bridal feast in honor of Mr. and Mrs. George Lichenstein of this city, a strange person entered the hotel and handed to Mrs. Lichenstein a package of papers. Without saying a word after reading them, the young woman arose, hurried to her bridal chamber above and swallowed poison, dying in a few minutes.

The papers proved to be those in an action begun by one George McCarty for $10,000 damages for alienation of his wife's affections and charging the woman with bigamy. Lichenstein is manager of the great glove house of Westheimer & Company in this city. His bride had been employed for some years by the firm as confidential secretary. Lichenstein had courted her for years before she finally consented to wed him. No one ever dreamed that she was a married woman and until McCarty appeared today. The couple had long been separated.

FORD ADVISED JORDAN.

SACRAMENTO, April 21.—A new feature of Joseph S. Jordan's testimony in the trial of Harry Bunkers, charged with bribery, today had to do with seeking legal advice from Attorney H. W. Johnson of San Francisco prior to testifying before the Senate committee.

In answer to a question as to how he came to be a witness before the Senate Investigating Committee, Jordan said he had been offered no immunity for testifying. He said he had been subpoenaed, and that Attorney Hiram W. Johnson told him that if he took the stand it would be a bar to all criminal prosecution, so far as he was concerned. He had been told by his lawyers that he would have to go on the stand and testify, and that by so doing he would escape prosecution. His lawyers were Hiram W. Johnson and Charles T. Jones. On re-direct examination, the witness said that his attorney had read to him the section of the law providing that, should he testify, prosecution for anything but perjury in his case would be barred.

The impelling reason, however, was because Tirey L. Ford, attorney for the United Railroads in San Francisco, had advised him, as a friend, not as a lawyer, to go on the stand and tell the whole truth. He had known Ford for many years, and Ford had telephoned him, asking him to go to his house.

The next day his attorney, Johnson, declined to advise him, but instructed him as to the law.

HOME FOR LETTER CARRIERS.

CLEVELAND, April 21.—A home for sick and invalid letter carriers will be established on a tract of 250 acres at the edge of the city of Colorado Springs, Colo. To gather data on the subject and get the matter before the national convention in proper form, a special committee has been authorized to investigate the idea at the meeting of the officers' council of the National Association of Letter Carriers, in session here.

The Vice of Idleness.

Of all vices to which young men become slaves idleness is by no means the least. It is a vice easily contracted in youth and hard to throw off in manhood or old age. Unfortunately, it is not generally looked upon as an evil in the sense that drinking, gambling and debauchery are evils, yet its influence is no less certain in breaking down character and sapping physical and intellectual strength. It is out of idleness, largely, that other vices grow, and, this one avoided, there is small danger of the child becoming addicted to others. Men who contribute neither physical nor intellectual effort toward supplying the wants of the world are too often made the pets of society. The idler is a dishonest debtor, be he rich or poor, for he refuses to pay the obligation he owes to the world for the necessities, pleasures and comforts it affords him.—[Portland Oregonian.

Bad Showing for Cuba.

One of the most significant things in the message of President Palma to the Cuban Congress is his statement that there was a decrease of 29,400 in the school attendance last year. Cuba is growing in population, and it never has had anything like a full attendance at school of children of school age. A decrease of nearly 30,000 in one year in the attendance is "alarming," as President Palma says. It will mean an end in time to the Cuban republic if not corrected.—Philadelphia Press.

Triumph for an Adjective.

By their verdict at the polls, the people of Chicago have made an impressive protest against the atrocious street railway service from which they have suffered so long. They were offered municipal ownership by both candidates for Mayor. One held out to them the hope of "immediate" municipal ownership, and this they voted for as expressing their resentment most forcibly. The result of the election was a triumph for the adjective.—[Chicago News.

SUNDAY REAL ESTATE "LINERS."

10 O'clock Saturday Nights.

The volume of "Liners" in the Sunday Times has become so great that it is found necessary to ask patrons to get their Sunday advertisements in earlier, especially Sunday real estate announcements, which in order to be printed must be in the office not later than 10 o'clock Saturday nights. The printing of all real estate matter, including advertisements, in a part by itself on Sundays involves somewhat slower press work, making it essential in order to get the paper out on time to stop receiving real estate ads. at 10 o'clock Saturday nights.

Dealers will confer a favor on The Times office if they will turn in Sunday copy on Fridays, when possible, or at least a part of it, and the balance early on Saturdays.

Sunday "Want" ads. will still be received by 'phone and over the counter until 11 o'clock Saturday nights.

DYES FOR YOUR EGGS.

"The Times" Will Furnish Them With Its Issue of Easter Sunday, April 23.

On the outside page of the "Family Section" ("Buster Brown") of The Times for Easter Sunday, April 23, will be printed ten colored designs, which by a simple process may be transferred to the eggs by the children. They are very pretty effects in bright colors, and the process of transferring them will afford amusement to the young as well as the grown folks.

JEWEL steel ranges, best made. Sole agents. Nauerth Hardware Co., 537 S. Broadway.

UNION BANK OF SAVINGS

CAPITAL $100,000
SURPLUS $170,000
DEPOSITS EXCEED $3,000,000

3% Interest Paid on Ordinary Deposits
4% Interest Paid on Term Deposits

DIRECTORS:

J. M. Elliott, President First National Bank.
O. T. Johnson, Capitalist.
I. N. Van Nuys, Capitalist.
Edwin T. Earl, Capitalist.
J. C. Drake, President Los Angeles Trust Co.
John S. Cravens, President Southwestern National Bank.
W. E. McVay, Cashier.
W. S. Bartlett, President.

Money Loaned on Approved Real Estate
Safe Deposit Boxes $2 Yearly Upward

OPEN SATURDAY EVENINGS
FROM 6:30 TO 8:30

223 SOUTH SPRING ST.

Reaching Out for Your Deposits.

This Bank gives depositors unexcelled service—promptness, accuracy and courteous treatment.

4 PER CENT. ON TERM DEPOSITS

Open Saturday evenings from 6:30 to 8:30 to accommodate its friends and patrons. Safety Vaults for rent, $2.00 up.

State Bank and Trust Co.
N. W. Corner Second and Spring Streets.

WE OWN AND OFFER

California Tax Exempt Municipal Bonds

Yielding 3.90 per cent. to 4.15 per cent. net

Legally approved by recognized authorities, making the bonds readily negotiable.

N. W. HALSEY & CO.

California and Sansome Streets, San Francisco
New York Philadelphia Chicago

Banks.

—Established 1889—

NEW LOCATION
N. E. Cor. Spring and Fourth Sts.

OFFICERS.

J. F. SARTORI ..... President
M. S. HELLMAN ..... Vice-President
JOHN E. PLATER ..... Vice-President
W. D. LONGYEAR ..... Cashier and Sec'y
T. Q. HALL ..... Asst. Cashier
W. M. CASWELL ..... Asst. Secretary

Security Savings Bank

The largest paid up Capital and largest amount of deposits of any Savings Bank in Southern California.

Capital and Surplus $600,000.00
Resources Over $12,000,000.00
4% Paid on Term Deposits
3% Paid on Ordinary Deposits

Bank Open Tonight 6:30 to 8:30

DIRECTORS—J. F. Sartori, M. S. Hellman, John E. Plater, W. D. Longyear, H. W. O'Melveny, J. H. Shankland, W. L. Graves, J. A. Graves, T. E. Newlin, Wm. H. Allen, Jr., Henderson Hayward.

Geo. P. Taylor
Tailor and Haberdasher

FOR MEN'S EASTER DRESS

Easter neckwear in a great variety of soft, delicate colors.

Easter gloves, in dress grays and tans.

Easter waistcoats in white and fancy effects.

Waistcoat slips.

Canes in English ash.

High grade shirts—ready to wear or made to order.

Haberdashery Department Ground Floor.

No. 525 S. Broadway
New Taylor Bldg.

Dirmer Cio. Ladies' Tailors. Third Floor

CALL UP HOME 7635
to get in with
JANUARY JONES
That's the number of his Los Angeles representative, J. DONNAN REAVIS.
Mgr. LACLEDE BROKERAGE CO.

"Catch the Thought"
A. J. Hamilton & Son, 311 S. Broadway

Clearing House Banks.

NAME.	OFFICERS.	
Commercial National Bank Cor. Los Angeles, 423 S. Spring st.	W. A. BONYNGE, Pres. C. N. FLINT, Cashier.	Capital.....$200,000 Surplus and undivided profits $10,000
Farmers & Merchants Nat'l Bank Cor. Fourth and Main sts.	I. W. HELLMAN, Pres. CHAS. SEYLER, Cashier.	Capital...$1,500,000 Surplus and Profits 1,100,000
First National Bank S. E. Cor. Second and Spring.	J. M. ELLIOTT, Pres. W. T. S. HAMMOND, Cashier.	Capital.....$500,000 Surplus and Profits 800,000
Los Angeles National Bank N. E. Cor. First and Spring	W. C. PATTERSON, Pres. C. E. BITTINGER, Cashier.	Capital.....$500,000 Surplus and Profits 315,000
Merchants National Bank N. E. Cor. Second and Main.	HERMAN W. HELLMAN, Pres. W. H. HOLLIDAY, Cashier.	Capital.....$200,000 Surplus and Profits 250,000
American National Bank S. W. Cor. Second and Broadway.	W. F. BOTSFORD, Pres. T. W. PHELPS, Cashier.	Capital...$1,000,000 Surplus and Profits 75,000
National Bank of California N. E. Cor. Second and Spring.	JOHN M. C. MARBLE, Pres. J. E. FISHBURN, Cashier.	Capital.....$200,000 Surplus and Profits 175,000
State Bank and Trust Company N. W. Cor. Second and Spring	H. J. WOOLLACOTT, Pres. J. W. A. OFF, Cashier.	Capital.....$200,000 Surplus and Profits 60,000
Citizens' National Bank N. E. Cor. Third and Spring	R. J. WATERS, Pres. A. J. WATERS, Cashier.	Capital.....$200,000 Surplus and Profits 125,000
Broadway Bank and Trust Comp'y 308-310 S. Broadway, Bradbury Bldg	WARREN GILLELEN, Pres. R. W. KENNY, Cashier.	Capital.....$200,000 Surplus and undivided profits 125,000
Central Bank N. E. Cor. Fourth and Broadway	WILLIAM MEAD, Pres. W. C. DURGIN, Cashier.	Capital.....$100,000 Surplus and Profits 94,000
Southwestern National Bank N. W. Cor. Second and Broadway	JOHN S. CRAVENS, Pres. A. B. JONES, Cashier.	Capital.....$300,000 Surplus and undivided profits 40,000

National Banks.

UNITED STATES NATIONAL BANK—Of Los Angeles, Cal.
Corner Main and Commercial Sts. Capital Paid up, $200,000. Surplus, $50,000.
OFFICERS—Isaias W. Hellman, Pres. O. M. Souden Vice-Pres. E. J. Vawter, Jr., Cashier.
DIRECTORS—Isaias W. Hellman, M. A. Newmark, R. H. Lacy, M. A. Hamburger, J. A. Graves, Dr. J. H. Bullard, O. M. Souden.

Trust Companies.

TITLE INSURANCE & TRUST CO.
(Corner Franklin and New High Streets)
CASH CAPITAL AND SURPLUS $600,00.00
Issues Policies of Title Insurance. Issues Certificates of Title.
Acts in All Trust Capacities. TEL. EXCHANGE 12.

LOS ANGELES TRUST COMPANY
INTEREST PAID ON ACTIVE CHECK ACCOUNTS · SECOND AND SPRING STREETS
LOS ANGELES TRUST COMPANY

Life Insurance.

THE MUTUAL BENEFIT LIFE INSURANCE CO. NEWARK, N. J. Largest Assets
Dividends. Frederick Frelinghuysen, President. Assets $93,217,793.37; surplus $7,319,531.47
WALTER H. FISHER, Manager, 412-413 Bradbury Bldg. Home 903. Tel. James 4151.

Bonds and Investments.

Home Telephone
Bonds

We own and offer for sale until further notice a block of these bonds at ninety-two and accrued. They are one of the best of our local bonds, and indications point to a steady advance. They will unquestionably reach par in the near future. The Home Co. has a surplus exceeding $80,000 and increasing about $20,000 quarterly after paying dividends on the stock at the rate of 4 per cent. per annum.

Torrance & Dickinson,
Phones 88. 331 South Hill Street.

ADAMS-PHILLIPS COMPANY
(ESTABLISHED 1902)
Buy and Sell BONDS No. 315 S. Broadway
First Mortgage Gold Bonds LOS ANGELES, CALIFORNIA

Branch of..... STARR & DULFER Commission Stock Brokers,
Offices at..... SAN FRANCISCO.....TONOPAH.....LOS ANGELES
Members San Francisco Stock and Exchange Board.

We have every facility for executing all orders with dispatch. All mines for which we are Fiscal Agents are listed on the San Francisco Stock Exchange. We have Treasury Stocks for sale in approved mines in Tonopah, Goldfield and Bullfrog Districts. Send your name to this office, and we will mail you regularly our weekly market letter from Tonopah.

Los Angeles Office, 419 H. W. Hellman Bldg. W. C. STARR, Mgr.

TORRANCE AND DICKINSON
331 S. HILL ST. PHONES 88 LOCAL BONDS AND STOCKS

C. E. CRARY CO. buy and sell Eastern and Local Stocks and Bonds for cash only.
322-324 BRADBURY BUILDING. PHONES 1468.

A. H. Conger STOCKS BONDS MORTGAGES
321 WILCOX BUILDING

STOCKS AND BONDS. Louis Blankenhorn 211 Douglas Block, 3rd and Spring.

J. B. NEVILLE
203 Bradbury Bldg.
Consult me before buying or selling local securities.
Home Phone 1449

Building and Loan Associations.

6 PER CENT. PAID ON SUMS OF $50.00 AND UP.
THE PROTECTIVE SAVINGS Mutual Building and Loan Association, 101 North Broadway. Send for booklet. Information cheerfully given.

Popular Concert
Saturday Night
8 to 10
—BY—
Arend's Orchestra
ALL MUSIC PLAYED FOR SALE AT HAMBURGER'S

SAFEST PLACE TO TRADE — SAFEST PLACE TO TRADE

To-Day's Store News at Hamburger's

127 to 147 N. Spring St., Los Angeles, Cal.

Easter Carnations
SATURDAY, PER BUNCH 10c
A special offering of freshly picked long stem carnations, in large bunches; we have made arrangements for a liberal supply, and there will be enough for every one. Secure your flowers for your Easter decorations. On sale, Main and Third Floors.

New Gloves for Easter

We have the largest stock of gloves in the city. We purchase the skins in Europe, and have them made under the personal supervision of a member of the firm. Our New Easter Gloves are in a large variety and absolutely correct in style—and reasonable in price.

"La Cigale" Kid Gloves
Are in black, white and all the wanted shades; are made with two or three clasp; are cable sewed, and have Paris point embroidery on back. Every pair warranted and fitted.
One price only..... $1.00

"La Mazeno" Real French Kid Gloves
Are in black, white, and the most popular street and evening shades; are made with English welts; have Paris point embroidery; all of them are cable sewed; warranted and fitted.
Price..... $1.50

"Napoleans" Real Italian Kid Gloves
Are in 3-clasp style, black, white, and opera shades, made with the latest two toned cord embroidery on back; are cable sewed, and are in three different finger lengths; warranted and fitted. Are positively as good values as sold in other stores at $2.50. Our price..... $1.85

Elbow Kid Gloves
Are either dressed or undressed kid in black or white. The proper length to wear with the new short sleeve garments. Every pair is warranted and fitted, and they would not be overpriced at $3.50. Our price..... $2.50

Women's 50c Milanese Lisle Gloves at 25c
They are pure Milanese lisle, in black, brown, tan, gray, champagne and white, made with two pearl clasps; have square welts and Paris point embroidery. They are particularly stylish and positively the 50c kind.

Ribbons and Handkerchiefs

75c Handkerchiefs Saturday Special, at 25c
A special Easter offering of women's sheer Swiss handkerchiefs with embroidered and scalloped edges, also with embroidered hems; also shamrock linen with dainty floral embroidery; many with medallion corners; some with drawn work, and still others with Irish point edges; values to 75c.

75c Ribbons, Saturday Special, Per Yard, 29c
These are in black, white, and all plain shades; fancy stripes, dotted in all black; fancy stripes, dots and figures in colors; also pompadour, Dresden, and Persian figures; widths from No. 40 to 7 inches; suitable for girdles, sashes, belts and bows; values to 75c. On sale all day Saturday.

HAMBURGER'S MILLINERY IS INIMITABLE

IN QUALITY, STYLE AND PRICE

There is no necessity of being disappointed in securing a serviceable and pretty Easter hat at a reasonable price, if you will make your purchases Saturday at Hamburger's. We have an established reputation for our millinery, that is positively better than that enjoyed by any other store in Southern California, for we never use inferior materials—we give you no old made over frames nor obsolete styles, but we spend "good" money for original pattern hats from Paris, and copy them in our own workrooms, as well as originate a number of good styles by a high class corps of milliners superior to any this side of Chicago.

Ultra and Stylish French Hats at $20.00

These are exclusive French model hats from the famous Paris designers; also pattern hats from our own work rooms; we show the very newest styles in material, making and trimming—no two of them alike; they are in all the color combinations, and in a great variety of shapes, and are positively as good as other stores would show you at from $25.00 to $30.00.

WOMEN'S NEW STREET HATS
Not Overpriced at $4; Our Price.. $2.95
Are in sailor shapes of dark braid, with plain light facings, trimmed with satin straw rosettes; also several styles of turbans of fancy braids, used in various ways, with silk drape and finished with buttons.

CHIFFON EASTER HATS
Actual $8.50 to $9.50 Values at $6.50
Chiffon and hair braid hats, in small turbans, Corday, large flare and sailor shapes; are of best braids, or with maline and braid, and are in light or dark colors; also white, and require but little trimming to complete.

STYLISH EASTER HATS
Positively $12.50 Values at $8.50
An assortment for Saturday's selling of the very latest style and best of material and making, and include high back sailors of Tuscan or chip braids; small hats in black and white, also colors, and saucer-shaped sailors in all the wanted colors.

MISSES' DRESS HATS
Not Overpriced at $5.00, at $2.95
They are of soft Cuba lace braid, with ruffle and silk shirred facing, trimmed with flowers and ribbons; are in white and all the wanted colors, and are positively just the hats for young girls at Easter time.

MISSES' $1.98 SCHOOL HATS At..... 98c
Popular roll brim sailor shapes, of plain white or fancy colored satin or basket braid; also fine maline braid, with ruffle edge, and are trimmed with silk ribbon bands and streamers in white and colors.
BARGAIN TABLE, MAIN FLOOR.

MISSES' LAWN HATS
Stylish Summer Headwear, at $1.50
These pretty ruffled lawn hats will protect the face from the sun, and yet are very stylish for young girls. They are made over wire frames, of fine lawn, finished with ruffles and rosettes; are in white, red or light blue only.
SECOND FLOOR.

New Corsets for Easter

The corset makes or mars the shape of the dress, so before putting on your new Easter gown, see to it that you have a well fitting corset. Our two special brands are the "Royal Regent" and the "La Vida," and every pair is fitted by an expert Corsetiere without extra charge.

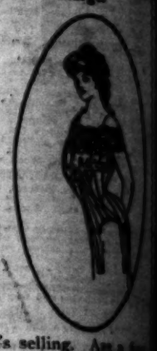

New "Royal Regent" Corsets
Are in all wanted colors; are in styles suitable for all figures and are of Coutil, Broche and batiste; a large assortment in the newest models, and prices range, $1.00, $1.50, $2.00, $2.50, $3.00, $3.50 and..... $5.00

"LaVida" French Model Corsets
Are of finest Coutil silk, broche or batiste, and in long, short or medium lengths, either low or high bust—a model for every figure, and prices range $5.00 $6.50, $7.50 and up to. $15.00

IMPORTED FRENCH CORSETS
Regular $12.50 Values Reduced to $5.00
This is a special leader for Saturday's selling. Are a fine silk broche corset of the "Bonheur" brand; are black, white or fancy figured, and are long hip, high bust styles. They have positively been reduced from $12.50 for this sale.
SECOND FLOOR.

Semi-Annual Hosiery Sale

Women's 25c Hose, Also Infants' Hosiery at 15c

A special Saturday offering of women's lace lisle and cotton hose, in plain black; also infants' mercerized hose in black, red, white and tan; made with double soles, heels and toes; regular 25c and 25c qualities.

Women's 50c Lace Lisle, Also Hose, Special at 35c
Allover lace lisle hose in plain black and brown, also gauze lisle hose with garter top; made with double soles, heels and toes; regular 50c qualities, special at per pair 35c, three pairs for $1.00.

Men's Easter Clothing and Furnishings

It isn't necessary to buy expensive clothing of a tailor, when you can get so well fitted with ready-to-wear clothing at Hamburger's, at from one-fourth to one-half less than the same quality garments would cost you if made to your measure. The new Spring and Summer styles are all in evidence here, and particularly much wanted just now—the day before Easter, if you wish to be in the fashionable turnout Sunday morning.

Men's Correctly Tailored Clothing

Everything from the swagger style for the ultra-fashionable man, and the more sedate style for the conservative man—the broad, sloping and convex shoulders on the swell sack suits to be most sought for. They are long this season, fitted looser, with slashed vents in back. The pants are cut baggy, tapering gracefully to the instep, and plain or cuff bottoms. The grays and soft shades of brown are most in evidence, though plaids and mixtures and serge effects are very popular. The coats are double or single breasted, with round corner or square cut, and are in sizes for all types of men. Prices range $12.50, $15.00, $17.50, $20.00, and $25.00.

Easter Neckwear
50c Values, at..... 25c
A chance to purchase two ties for the price of one. They are a new line of silk ties, well made, and are in the popular 2¼ and 2½ inch four-in-hands. Cannot be duplicated elsewhere under 50c.

Men's High Art $1.00 Easter Neckwear, at..... 50c
These are positively the best lines of neckwear made in the United States, and are offered at just one-half their actual value. They consist of four-in-hands, English squares, tecks and imperials, in full range of colorings and patterns.

Easter Shirts
Good $2.00 Values, at ... $1.50
Are of fine cambric, jacquard, fine madras, Oxfords, penange and other wanted textiles, in the coat shirt, golf, semi-dress, or stiff bosom styles; both with attached or detached cuffs. As good as others sell at $2.00.

$1 and $1.25 Golf Shirts, Special, at Choice, ... 79c
This is the remainder from the gigantic shirt sale recently featured. They are not all sizes of a kind, but all sizes in the lot, and the materials are madras, percales and Oxfords, in a large variety of patterns. Every shirt has an extra pair of cuffs.

Easter Perfumes

Mission Perfumes; lasting, dainty odors; Orange Blossom, Heliotrope, Lilac, Violet, etc.; two sizes; 75c and..... 50c

Mission Toilet Waters—True California odors, and an article of highest quality; two sizes, 50c and..... 35c

Piver's French Perfumes—Prairie Flowers, Azurea, Le Trefle, Violette Ducale, etc.; per oz..... 75c

Hudnut's Perfumes—The best of all domestic goods; a complete assortment of popular odors; per ounce..... 50c

Stylish Belts

Stylish Silk Belts
AN EASTER SPECIAL AT 75c

Silk bodice belts, in Dresden colors, in shirred and plaited effects; beautifully made and the equal of any shown elsewhere at $1.00.

Silk Bodice Belts
$2.00 Values Special at $1.45
Custom made black silk tailor's shaped belts, also in blue, brown and white; with or without buckles.

Handsome Easter Wearables in Latest Styles, From Europe and America

Why look at stocks elsewhere, where only a few of a kind are to be seen, when at Hamburger's is to be found the greatest and best assortment of new wearables at prices as low or as high as you want to pay. Saturday is the last day for purchasing your Easter gown, so do not neglect the opportunity to be thoroughly satisfied.

Costumes From Paris, Berlin and New York
The materials are the finest silk crepe de chine, point d'esprit, nets, taffeta silks, pongees and silk Eolians, in the wanted colorings, of green, tan, brown, strawberry, black or white. All of them handsomely garnitured, every one of them made by a renowned modiste, exclusive in style, and prices range from $21.75 to $150.00.

New Silk Suits Priced $15.00 to $50.00
Are of taffetas, in shades of tan, brown, mode, gun metal, apricot, blue, green, also black; some are in shirt waist styles, others bloused coat and Redingote effects; the trimmings are self materials, laces and buttons; all of them have the best tailoring.

Fine Light Weight Costumes Prices $20 to $50
An assortment of chiffon, vellings, voiles, mohairs, and the best sicilian coat suits, in all wanted shades of popular colorings; also black. Are trimmed with self materials, silk and buttons, and every one is matchless in style and finish, and unequaled in price.

Sample Silk "Redingotes" One-Third Off
This is a sample line of the new popular black silk Redingotes, and certainly are the most stylish of Easter outer garments. As they are samples, there are but one of a kind—all of them the best in the respective class, and are priced as follows: $30.00 Redingotes at $19.55; $39.00 Redingotes at $24.95; $45.00 Redingotes at $29.95.
SECOND FLOOR.

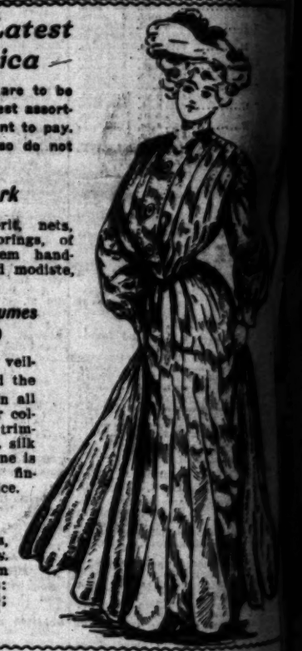

Easter Jewelry

JEWELRY NOVELTIES
Attractively Priced at 25c to $25.00
An assortment of crosses, charms, shirt-waist sets, hat pins, brooches, rings, powder boxes, and necklaces; all of them new and decidedly handsome; every article fully guaranteed.

HAIR ORNAMENTS
Attractively Priced at 25c to $19.50
Handsomely mounted hair combs, in shell, amber, or white, studded with rhinestones, turquoise, or red, blue and amber stone settings; plain or fancy, gold mounted, also in filagree and beaded designs; an exceptionally large assortment.

50c BEADED NECKLACES
Saturday Special at..... 25c
These are very popular, and decidedly stylish at the present time; are very appropriate for Easter gifts; in green, blue, amber and turquoise.

Children's Easter Footwear .....In Latest Spring Styles.....

A LAST FOR EVERY FOOT, A PRICE FOR EVERY PURSE, AND BEST VALUES ALWAYS

The Saturday offerings in this line should induce liberal buying, and it will pay to anticipate the children's wants a little, not only saving on the cost, but giving them the pleasure of new shoes for the Easter season.

Boys' $2.50 Dress Shoes An Easter Special at $1.95
These are in velour calf, or vici kid, are made on shapely, comfortable lasts, have oak tanned soles, and are in sizes 2½ to 5½, but in C width only; exceptional value at the sale price.

Children's and Misses Tan Shoes Priced at From $1.75 to $2.50
This is an offering of neat styles in serviceable shoes, in dark brown kid, lace only, medium extension soles, and sensible school heels; sizes 8 to 11 at $1.75; 11½ to 2 at $2.00, and 2½ to 6 at $2.50.

Children's $1.50 Shoes An Easter Special at .. $1.25
Are of bright dongola kid, in lace style, have patent tips, extension soles, spring heels, and are in sizes 6 to 8; neat, comfortable, well made shoes, and a positive $1.50 value.

Boys' $1.75 School Shoes, an Easter Special at $1.45
These are of vici kid, have good weight extension soles, and are built for the hard usage that a sturdy schoolboy will give them; this lot are in sizes 11 to 2, in C, D and E widths.

English Bare Foot Sandals Priced at From $1.75 Down To . 75c
These are the popular warm weather footwear, and are in brown willow calf, foot-form shape, with oak tanned soles; infants' sizes, 1 to 6, at 75c; children's sizes, 5 to 8, at $1.00; sizes 9 to 11, at $1.25; misses' sizes, 12 to 2, at $1.50; and extra sizes, 8 and 9, at $1.75.

Boys' $3.50 Patent Dress Shoes Specially Priced at $2.45
These are of patent colt skin, in lace style, with dull kid tops and welt soles; sizes 2½ to 6, $3.50 value, at $2.45; sizes 1 to 2, $3.00 value, at $2.25; and sizes 11 to 13½, $2.75 value, at $1.95; in C, D and E widths.

Bibles & Prayer Books

$1.35 CHILD'S BIBLE Easter Special at 98c
Has maps, numerous half tone illustrations and is bound in French Morocco, limp circuit; Bagster edition.

$1.98 TEACHER'S BIBLE Easter Special at..... $1.50
Large size, with large type, printed from new plates, has helps, maps, concordance, and is bound in Florentine seal, limp circuit, red under gold edge.

Roman Catholic Prayer Books—Missals, Rosaries, and Scapulas; a full line at regular prices.

First Communion Books, 10c to $5.00.
Key of Heaven, at 10c, 15c, 25c, 35c, 50c and up to $5.00.
St. Vincent Manual, 35c, up to $2.00.

Saturday Morning Bargains on Sale 8 to 12

$2.00 TAFFETA OR CHINA SILK BODICE BELTS At..... 59c
A special purchase of an exceptionally fine line of bodice belts, representing values up to $2.00. They are finished with silver, gold filled or oxidized buckles, with clasp; are in tailor, crushed or shirred effects, plain or ombre colors, in red, green, black and white. This is an exceptional opportunity to secure a belt for your Easter suit.

75c ROLLER SKATES Priced at Per Pair..... 59c
Are for women, misses and children; are plain bearing, half clamp, adjustable style, ebonized wheels, and the regular price is 75c. Offered special for four hours only.
BASEMENT.

WHITE LAWN WAISTS Actual $1.00 Values at ... 69c
They are trimmed on front with three rows blind embroidery insertion, with clusters of narrow tucking between. Are nicely made, and at a price you can afford an entire summer supply.
SECOND FLOOR.

CLUNY LACES AND BANDS Worth to 35c, at Per Yard..... 10c
An assortment of these fine laces, in widths 2¼ to 5 inches, in the lot are Point de Paris edges and bands and galloons. They are in white, cream, ecru, Arabian and black.

WOMEN'S WINDSOR TIES Special at..... 15c
They are serviceable alike for women, misses and children; are full length, in a great variety of plain colorings, also plaids and Roman stripes. At present very popular to wear with the Buster Brown collars, and are actual values to 30c.

$1.50, 46-IN. ALL WOOL Invisible Check Voiles, at 69c
A fine French voile, in the new invisible check effect; lustrous chiffon finish, a deep, rich black, and the latest novelty weave of the season; of a fine quality of wool yarn, and positively good value at $1.50.

SILK SHIRT WAISTS Actual $7.50 Values, at $4.69
Are of a good grade taffeta, in shades of brown, green, blue or red; as also black or white; are trimmed with allover box plaiting, knife plaiting, tuckings. Sale price is less than real value of material.
SECOND FLOOR.

FIGURED CHALLIS 5c Value, Priced Per Yard 3¾c
The ever popular, cool, comfortable challis for women's wrappers, and much wanted for comfort covering, as it is in pretty figured patterns.

$1.00 BOTTLE HERPICIDE Saturday Morning Only, at.. 63c
This is the famous hair renewer that is advertised extensively, and is sold at drug stores as a leader at 85c. We offer for four hours sale Saturday morning only at this special price.

NEW RIBBONS Worth 15c to 20c, at.... 10c
A large assortment of plain taffeta and fancy dotted gauze ribbons, in black, white and colors; are suitable for hair ribbons, ties and belts; are in good widths. None worth less than 15c, many of them 20c.

Easter Clothing for Boys

In addition to the special inducements in the matter of values, we will present, with our compliments, without charge, a clever mechanical toy, "The Climbing Miller," or a popular book, with a choice of 25 titles, in good binding with every boys' suit sold Saturday.

BOYS' SPRING SUITS
New Style, Exceptional Value at $3.50
These are in the new double breasted Eaton blouse effect, finished with fancy monogram buttons, plaited sleeves, with silk emblems, have Eton collars, with silk ties to match; Knickerbocker pants, lined throughout, with extension waist bands; materials are all wool cheviots, in fancy mixtures; sizes 3 to 8 years.

BOYS' SPRING SUITS
A Matchless Line At..... $5.00
Norfolk, Buster Brown, Eton Blouse, Sailor Blouse, Sailor Norfolk and regulation, double breasted styles, made of all wool English serges, homespuns, velours, cheviots, tweeds and casimeres, in the newest shades of plain, model and fancy mixtures, in both light and dark effects; splendidly trimmed, and perfect in fit and finish; sizes 2½ to 17 years.

BOYS' FINE DRESS SUITS
The Best in Town At..... $7.50
These are in the newest, most stylish effects, in the broad shoulder double breasted coat, military, Buster Brown, Eton Blouse, Norfolk, Russian Blouse, and Sailor Blouse; of strictly all wool materials in a wide range of choice in the latest patterns, are all silk sewed, and finished in every particular equal to tailor made; sizes 2½ to 17 years.

Saturday Evening Bargains on Sale 8 to 10

FINE LAWN SUITS
Good $3.00 Values, at $1.50
Well made, comfortable garments for house or street wear; are in white, with small polka dots of blue or black. The waists are trimmed with plaiting, small insertions, and the skirts are finished to match.
SECOND FLOOR.

SILK SHIRT WAISTS
Actual $3.50 Values, at.. $1.98
Are of fine foulard silks, in shades of blue, with small white polka dots; are trimmed on front with small knife plaits; are correctly made and perfect in fit and finish.
SECOND FLOOR.

OUTING FLANNEL 8 1-3c Value, at..... 5c
For two hours' sale, one case of good quality heavy outing flannel, in blue and white stripe pattern, will be specially featured. Is desirable for children's night gowns.

APRON GINGHAMS Regular 6¼c Value, at... 3¾c
There is no necessity of being without kitchen aprons, when the material can be purchased so cheaply. This is a standard 6¼c grade, in blue and white checks, assorted sizes.

$1.50 JEWELED AND GOLD Mounted Combs, at..... 59c
They are a sample line, but few of them alike; all are of best quality, and are priced at about one-third their actual value. They contain many distinct styles in shell and amber, set with various stones, and are the ones now most in demand in arranging the coiffure.

WOMEN'S WASH NECKWEAR Worth to 50c, at, Choice..... 19c
An assortment of tailor-made stocks and collars; also fancy madras and scrim, trimmed with folds, medallions or lace; or in dainty colorings or white in color combinations. Are positively worth to 50c.

PLAIN AND FANCY RIBBONS Worth 50c, at 19c
They are in stripes, Persian and Dresden effects, also lace stripes; are in all the street shades and color combinations; also black and white.

20 INCH CHINA SILK Regular 35c Value, at Per Yard 19c
An assortment of 100 pieces in light, medium and dark colors; also cream, white and black; are a soft, yet firm quality, strictly all silk.

SPACHTEL DOYLIES Reduced from 15c, to... 1c
A lot of five hundred of these Spachtel or Irish Point cut doylies, in a variety of patterns. Just the thing for dressers, sideboards or tables.
THIRD FLOOR.

BRASS EXTENSION RODS Reduced From 15c, to 5c
They are ¼-inch steel tubing, highly polished, lacquer finished, and have large, fancy ends. Extend from 30 to 50 inches, and are complete with brackets.
THIRD FLOOR.

LACES AND TRIMMINGS Values to 25c, at..... 5c
An assortment of laces, bands and galoons, consisting of Venice, applique and bands; Point de Paris edges and galloons; Chantilly galloons and edges; Point de Paris and imitation Cluny edges and bands, in white, cream, ecru and black.

LYONS' TOOTH POWDER Regular 25c Size, at 13c
A tooth powder too well known to need any description at our hands. We offer the regular 25c size for two hours but none will be sold to dealers, and no mail orders will be filled.

WOMEN'S SILK GLOVES Regular 75c and $1 Values, at..... 49c
Are in 8, 12 and 16-button lengths, white only; are made to suit any length sleeve; are the popular elbow length silk lace mitts, in white and black; are positively 75c and $1.00 values.